

**Parcel Information**

Parcel #: 180949
Account: R452300200
Related: 534439
Site Address: 3503 SW Redmond Hill Rd McMinnville OR 97128 - 8399
Owner: Bingenheimer James A Co-Trustee
Owner2:
Owner Address: 3503 SW Redmond Hill Rd McMinnville OR 97128 - 8399
Twn/Range/Section: 04S / 00W / 23
Parcel Size: 174.68 Acres (7,609,061 SqFt)
Plat/Subdivision:
Lot:
Block:
Map Page/Grid: 770-B5
Census Tract/Block: 030602 / 2008
Waterfront:

Assessment Information

Market Value Land:	\$413,817.00
Market Value Impr:	\$233,518.00
Market Value Total:	\$647,335.00
Assessed Value:	\$151,793.00

Tax Information

Levy Code Area: 40.2
Levy Rate: 11.6303
Tax Year: 2019
Annual Tax: \$1,765.40
Exemption Description:

Legal

Township 4S Range 5W Section 23 TaxLot 00200

Land

Cnty Land Use: 581 - Farm - Multiple special assessments - Improved (typical of class)	Cnty Bldg Use: 19 - 1 Story; Attic & Bsmt
Land Use Std: AFAR - Farms And Crops	Zoning: EF-80 - Exclusive Farm Use
Neighborhood: RMC5 - Rural McMinnville	Recreation:
Watershed: Yamhill River	School District: 40 McMinnville School District
Primary School: Columbus Elementary School	Middle School: Duniway Middle School
High School: McMinnville High School	

Improvement

Year Built: 1940	Attic Fin/Unfin: 0 SqFt / 2,000 SqFt	Fireplace: 1
Bedrooms: 3	Total Baths: 1.00	Full/Half Baths: 1 / 0
Total Area: 5,444 SqFt	Bsmt Fin/Unfin: 1,000 SqFt / 0 SqFt	Garage: 876 SqFt
Bldg Fin: 2,444 SqFt	1st Floor: 2,444 SqFt	2nd Floor:

Transfer Information

Sale Date: 12/30/2014	Sale Price:	Doc Num: 2014-16358	Doc Type:
------------------------------	--------------------	----------------------------	------------------

Sentry Dynamics, Inc. and its customers make no representations, warranties or conditions, express or implied, as to the accuracy or completeness of information contained in this report.

**Parcel Information**

Parcel #: 534439
Account: M00312143
Related: 180949
Site Address: 3501 SW Redmond Hill Rd McMinnville OR 97128 - 8399
Owner: Bingenheimer, James A
Owner2: Bingenheimer, Pat A
Owner Address: 3503 SW Redmond Hill Rd McMinnville OR 97128
Twn/Range/Section: 08S / 00W / 94
Parcel Size: 229.25 Acres (9,985,943 SqFt)
Plat/Subdivision:
Lot:
Block:
Map Page/Grid: 770-B5
Census Tract/Block: 030602 / 2008
Waterfront:

Assessment Information

Market Value Land:	\$0.00
Market Value Impr:	\$89,777.00
Market Value Total:	\$89,777.00
Assessed Value:	\$67,049.00

Tax Information

Levy Code Area: 40.2
Levy Rate: 11.6303
Tax Year: 2019
Annual Tax: \$779.80
Exemption Description:

Legal

No Legal Description

Land

Cnty Land Use: 009 - Misc. Property - Manufactured structure	Cnty Bldg Use: 47 - Double Wide 28
Land Use Std: CMOB - Mobile Home Parks, Trailers	Zoning: EF-80 - Exclusive Farm Use
Neighborhood: Small Cities PP Manf Homes	Recreation:
Watershed: Yamhill River	School District: 40 McMinnville School District
Primary School: Columbus Elementary School	Middle School: Duniway Middle School
High School: McMinnville High School	

Improvement

Year Built: 2005	Attic Fin/Unfin	Fireplace:
Bedrooms: 3	Total Baths: 2.00	Full/Half Baths: 2 / 0
Total Area: 1,914 SqFt	Bsmt Fin/Unfin:	Garage:
Bldg Fin: 1,914 SqFt	1st Floor: 1,914 SqFt	2nd Floor:

Transfer Information

Sale Date: 11/14/2012	Sale Price: \$75,000.00	Doc Num: 2016-68306	Doc Type:
------------------------------	--------------------------------	----------------------------	------------------

Sentry Dynamics, Inc. and its customers make no representations, warranties or conditions, express or implied, as to the accuracy or completeness of information contained in this report.

**Parcel Information**

Parcel #: 645520
Account: R452300200
Related: 534439
Site Address: 3503 SW Redmond Hill Rd McMinnville OR 97128 - 8399
Owner: Bingenheimer James A Co-Trustee
Owner2:
Owner Address: 3503 SW Redmond Hill Rd McMinnville OR 97128 - 8399
Twn/Range/Section: 04S / 05W / 23
Parcel Size: 53.32 Acres (2,322,619 SqFt)
Plat/Subdivision:
Lot:
Block:
Map Page/Grid: 770-B5
Census Tract/Block: 030602 / 2008
Waterfront:

Assessment Information

Market Value Land:	\$123,233.00
Market Value Impr:	\$0.00
Market Value Total:	\$123,233.00
Assessed Value:	\$17,302.00

Tax Information

Levy Code Area: 40.5
Levy Rate: 10.6727
Tax Year: 2019
Annual Tax: \$184.66
Exemption Description:

Legal

Township 4S Range 5W Section 23 TaxLot 00200

Land

Cnty Land Use: 581 - Farm - Multiple special assessments - Improved (typical of class)	Cnty Bldg Use: 0
Land Use Std: AFAR - Farms And Crops	Zoning: EF-80 - Exclusive Farm Use
Neighborhood: RMC5 - Rural McMinnville	Recreation:
Watershed: Yamhill River	School District: 40 McMinnville School District
Primary School: Columbus Elementary School	Middle School: Duniway Middle School
High School: McMinnville High School	

Improvement

Year Built:	Attic Fin/Unfin	Fireplace:
Bedrooms:	Total Baths:	Full/Half Baths:
Total Area:	Bsmt Fin/Unfin:	Garage:
Bldg Fin:	1st Floor:	2nd Floor:

Transfer Information

Sale Date: 12/30/2014	Sale Price:	Doc Num: 2014-16358	Doc Type:
------------------------------	--------------------	----------------------------	------------------

Sentry Dynamics, Inc. and its customers make no representations, warranties or conditions, express or implied, as to the accuracy or completeness of information contained in this report.

Assessor Map

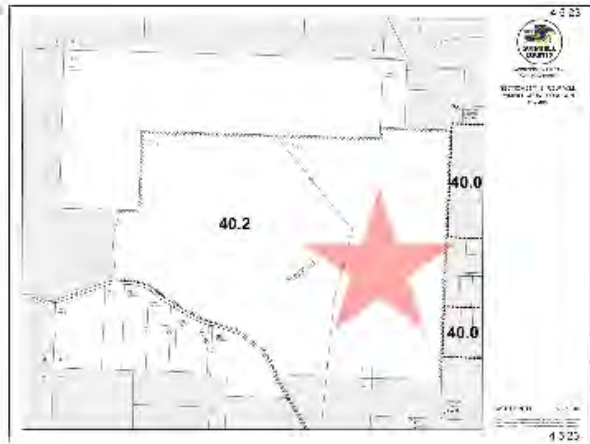

Parcel ID: 645520

Site Address: 3503 SW Redmond Hill Rd

Sentry Dynamics, Inc. and its customers make no representations, warranties or conditions, express or implied, as to the accuracy or completeness of information contained in this report.

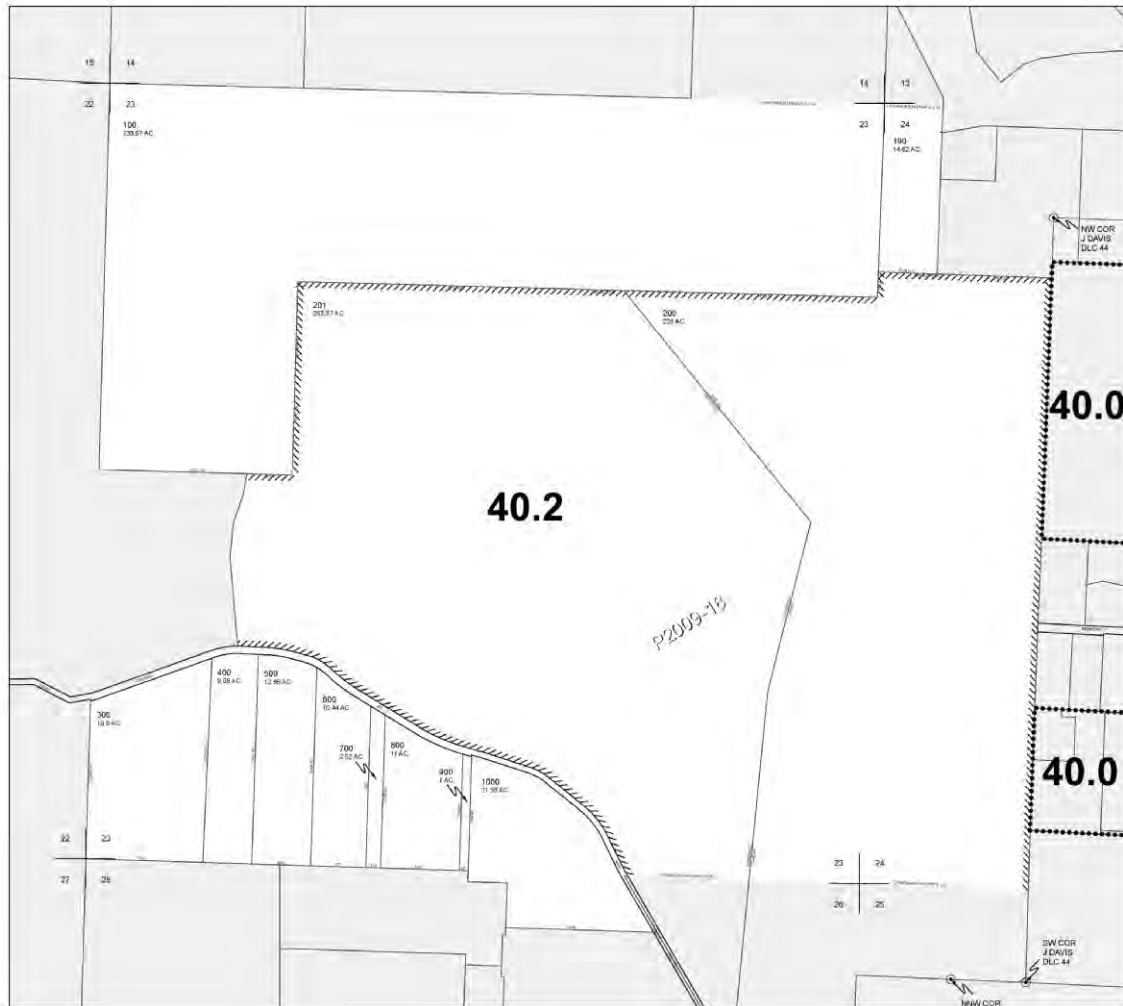

ASSESSMENT & TAX
CARTOGRAPHY

SECTION 23 T.4S. R. 5W. W.M.
YAMHILL COUNTY OREGON
1" = 400'

DATE PRINTED: 7/17/2015

This product is for Assessment and Taxation (A&T) purposes only and has not been prepared or is suitable for legal engineering, surveying or any purposes other than assessment and taxation.



Parcel ID: 645520

Site Address: 3503 SW Redmond Hill Rd

Sentry Dynamics, Inc. and its customers make no representations, warranties or conditions, express or implied, as to the accuracy or completeness of information contained in this report.

Aerial Map

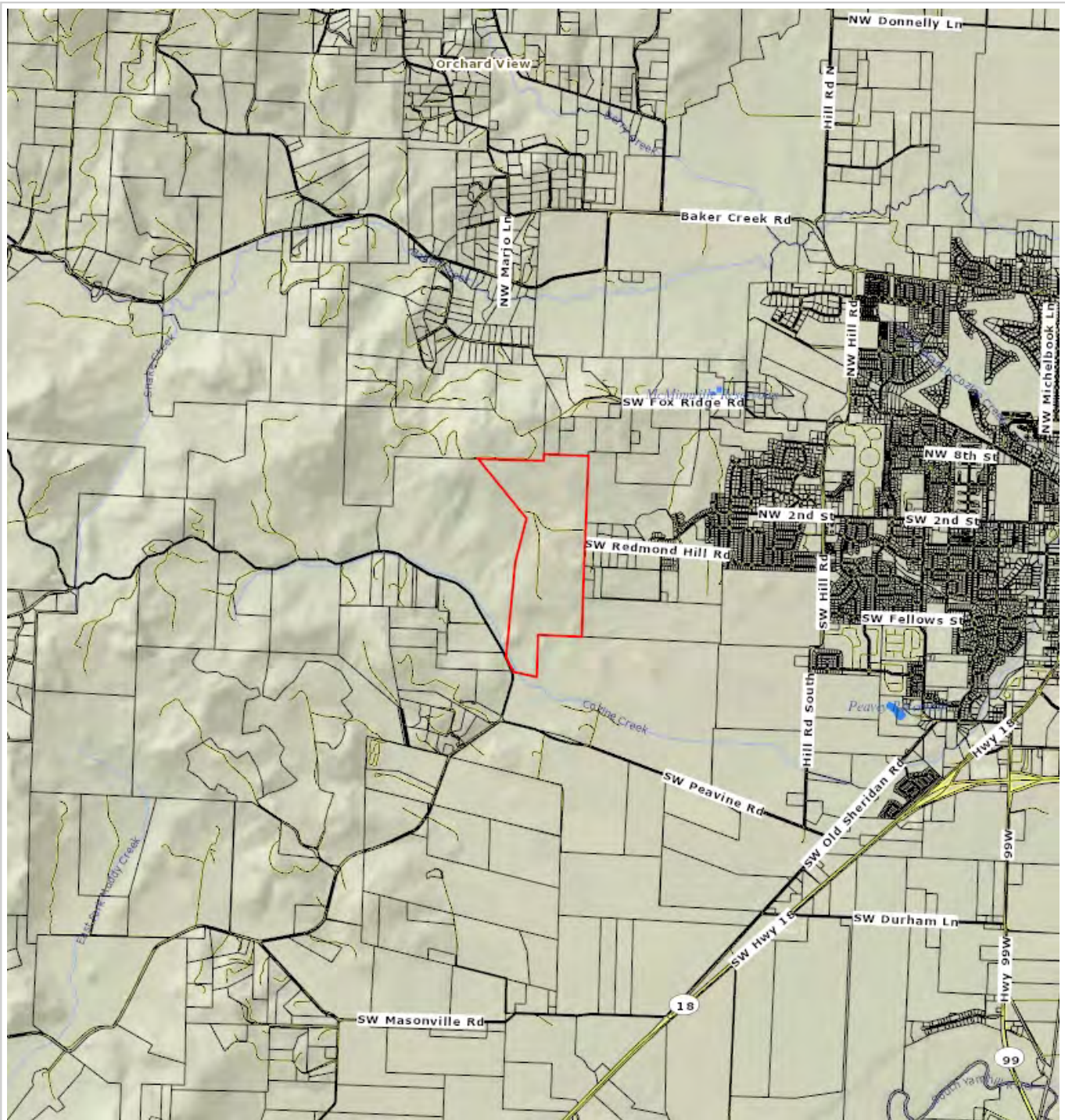

TICOR TITLE™

Parcel ID: 645520

Sentry Dynamics, Inc. and its customers make no representations, warranties or conditions, express or implied, as to the accuracy or completeness of information contained in this report.

Contour Map

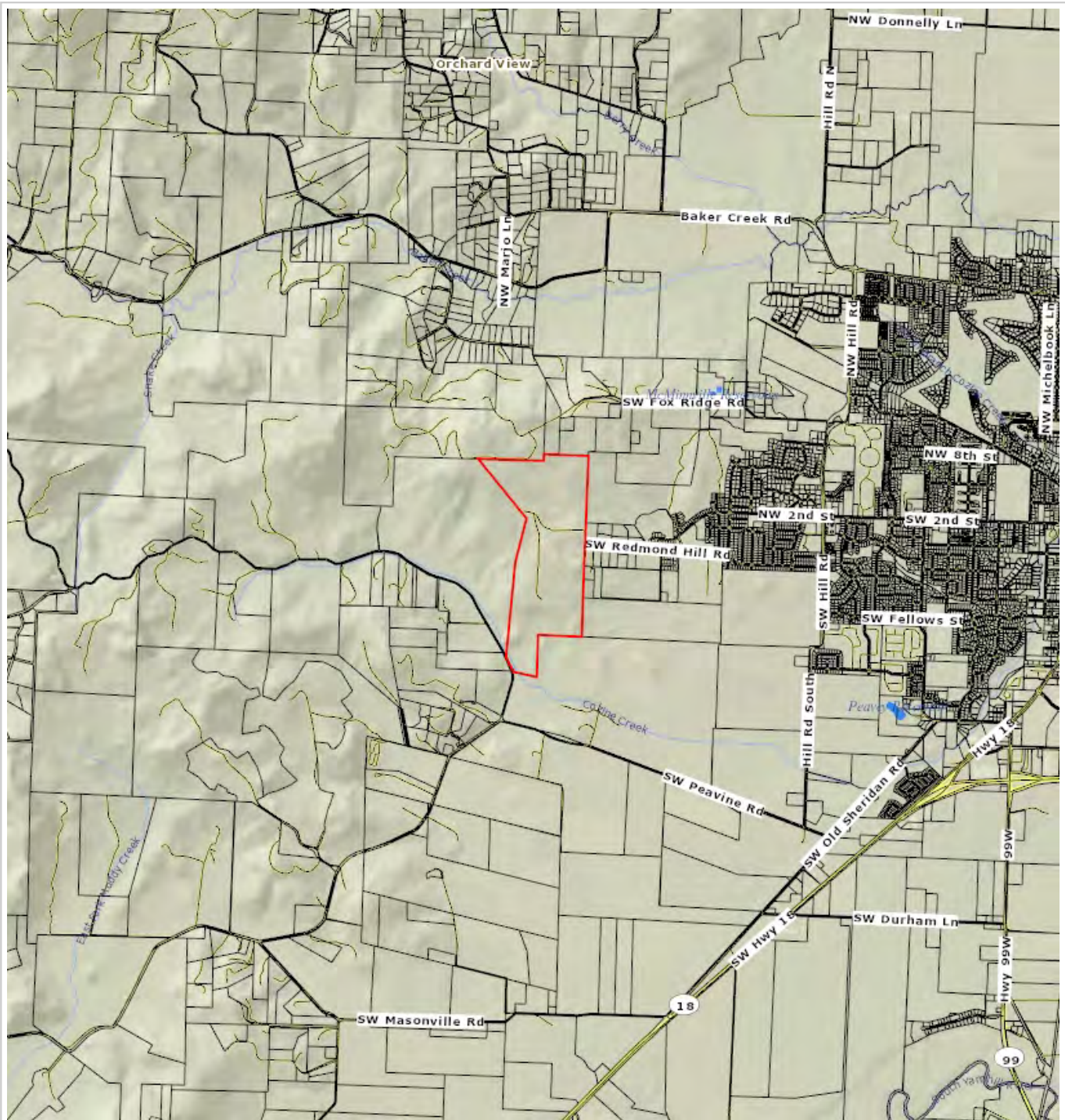

Parcel ID: 645520

Sentry Dynamics, Inc. and its customers make no representations, warranties or conditions, express or implied, as to the accuracy or completeness of information contained in this report.

Zoning Map

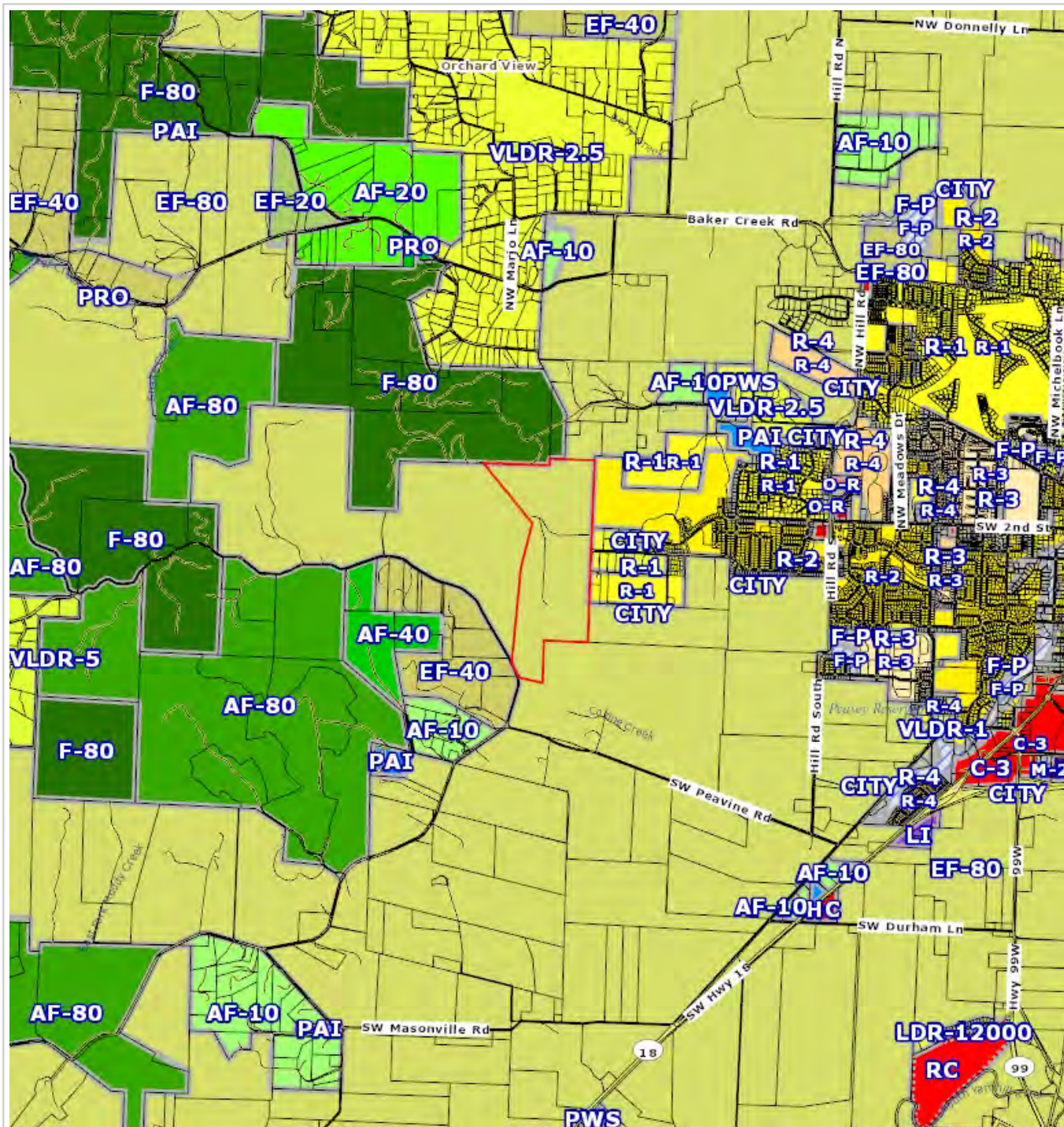

TICOR TITLE™

Parcel ID: 645520

Sentry Dynamics, Inc. and its customers make no representations, warranties or conditions, express or implied, as to the accuracy or completeness of information contained in this report.

Soil Map

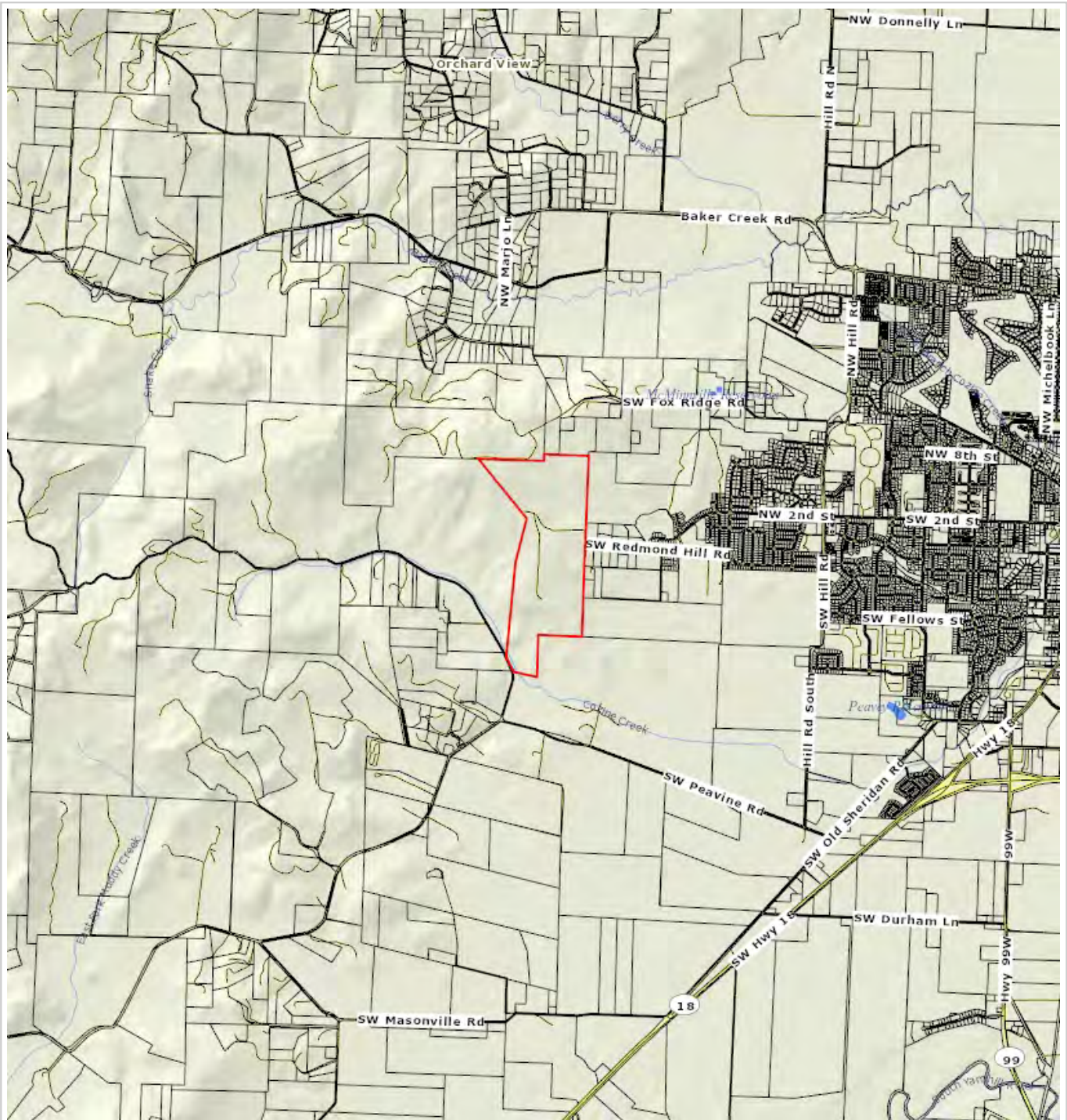

Parcel ID: 645520

Sentry Dynamics, Inc. and its customers make no representations, warranties or conditions, express or implied, as to the accuracy or completeness of information contained in this report.

Flood Map

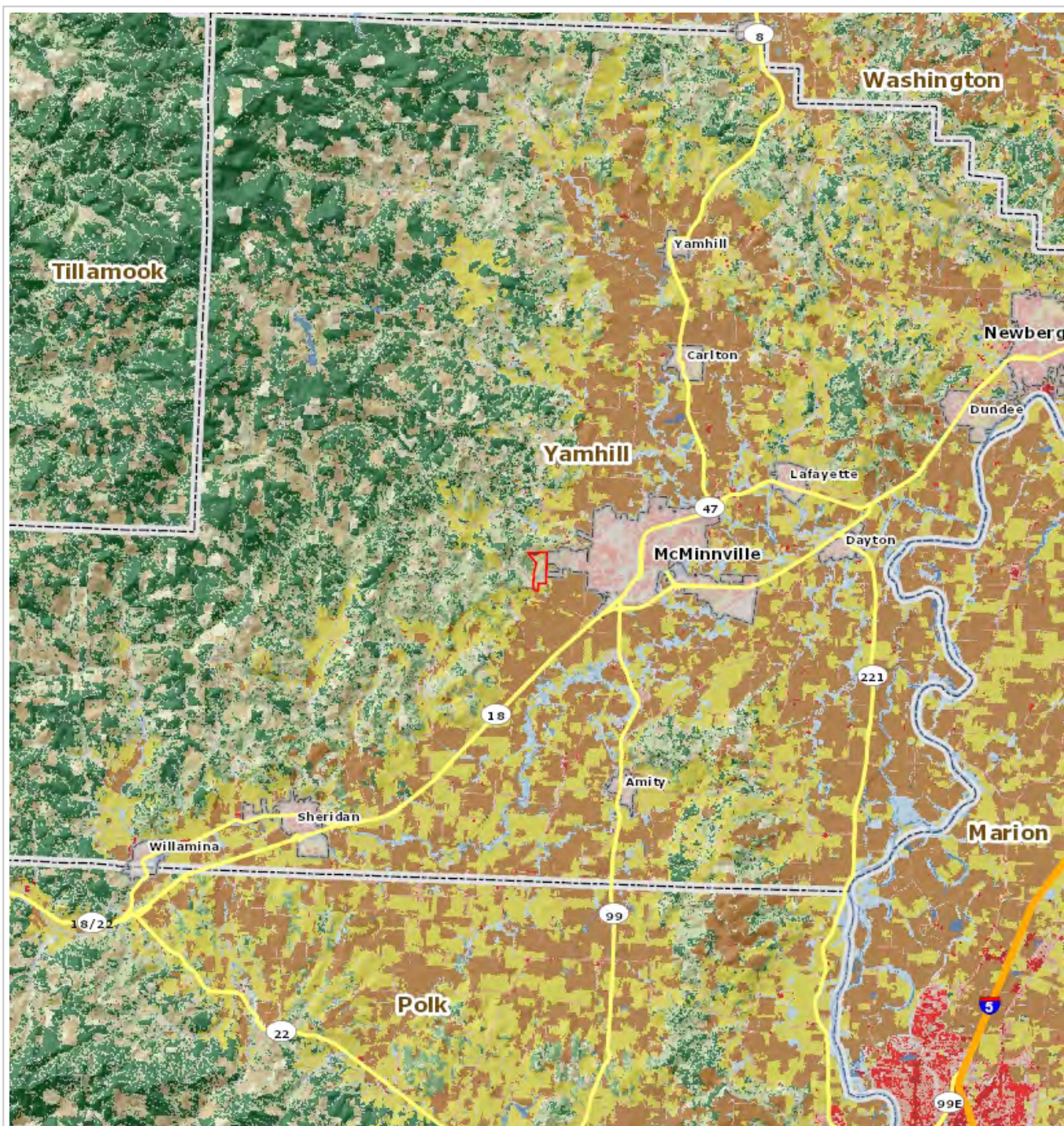

TICOR TITLE™

Parcel ID: 645520

Sentry Dynamics, Inc. and its customers make no representations, warranties or conditions, express or implied, as to the accuracy or completeness of information contained in this report.



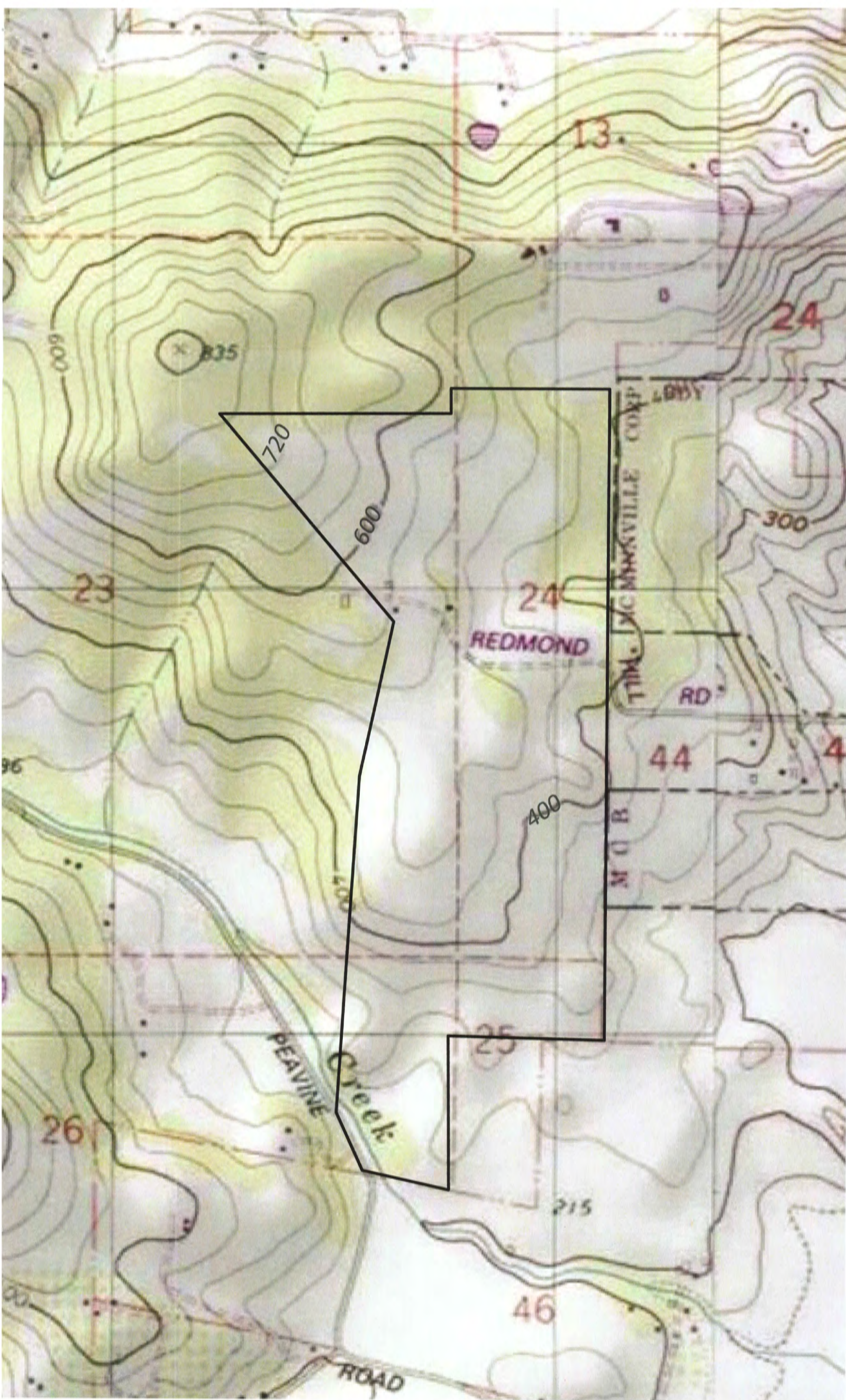

Soil Map—Yamhill County, Oregon

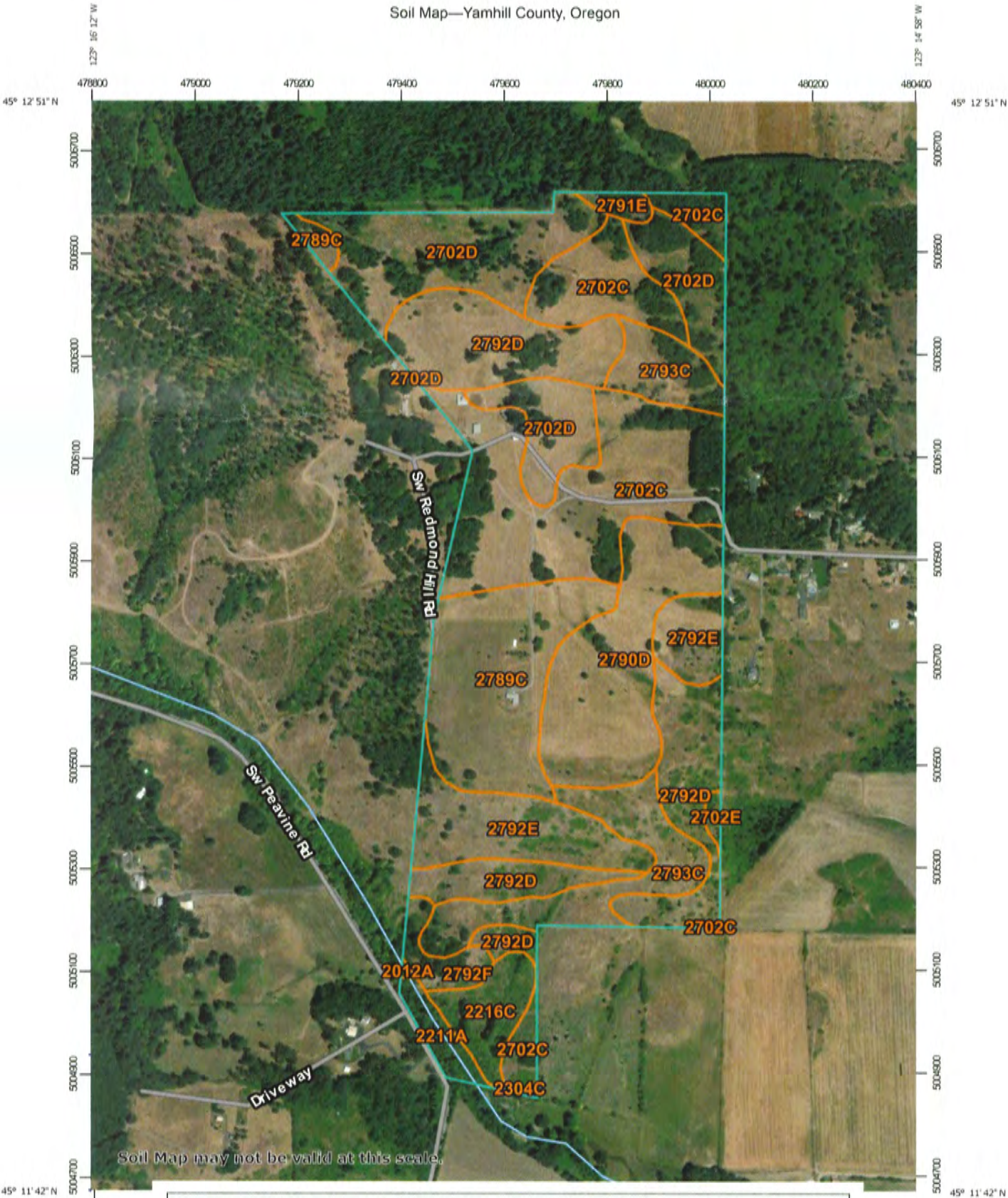

Map Unit Symbol	Map Unit Name	Acres in AOI	Percent of AOI
2012A	Waldo silty clay loam, 0 to 3 percent slopes	0.1	0.1%
2211A	Cove silty clay loam, 0 to 3 percent slopes	3.2	1.4%
2216C	Chehalis silty clay loam, volcanic, 3 to 12 percent slopes	6.6	2.9%
2304C	Carlton silt loam, 2 to 12 percent slopes	0.3	0.1%
2702C	Dixonville silty clay loam, 3 to 12 percent slopes	49.7	21.6%
2702D	Dixonville silty clay loam, 12 to 20 percent slopes	36.3	15.8%
2702E	Dixonville silty clay loam, 20 to 30 percent slopes	0.7	0.3%
2789C	Goodin-Melbourne complex, 2 to 12 percent slopes	26.2	11.4%
2790D	Melbourne-Goodin silty clay loams, 12 to 20 percent slopes	24.7	10.8%
2791E	Gellatly silty clay loam, 20 to 30 percent north slopes	1.5	0.6%
2792D	Witzel-Dixonville complex, 12 to 20 percent south slopes	36.6	15.9%
2792E	Witzel-Dixonville complex, 20 to 30 percent south slopes	19.1	8.3%
2792F	Witzel-Dixonville complex, 30 to 60 percent south slopes	3.7	1.6%
2793C	Witzel-Dixonville complex, 2 to 12 percent slopes	20.9	9.1%
Totals for Area of Interest		229.7	100.0%



Natu
Cons