

All fields

Source: NRCS Soil Survey

86 ac

SOIL CODE	SOIL DESCRIPTION	ACRES	PERCENTAGE OF FIELD	SOIL CLASS	NCCPI
■ SkD	Shidler-Kiti-Rock outcrop complex, 1 to 8 percent slopes	77.83	90.2%	6	7.8
■ WagB	Wagstaff silty clay loam, 1 to 3 percent slopes	7.71	8.9%	3	50.8
■ RD	Radley silt loam, 0 to 1 percent slopes, frequently flooded	0.75	0.9%	5	59.6
86.28					12.1

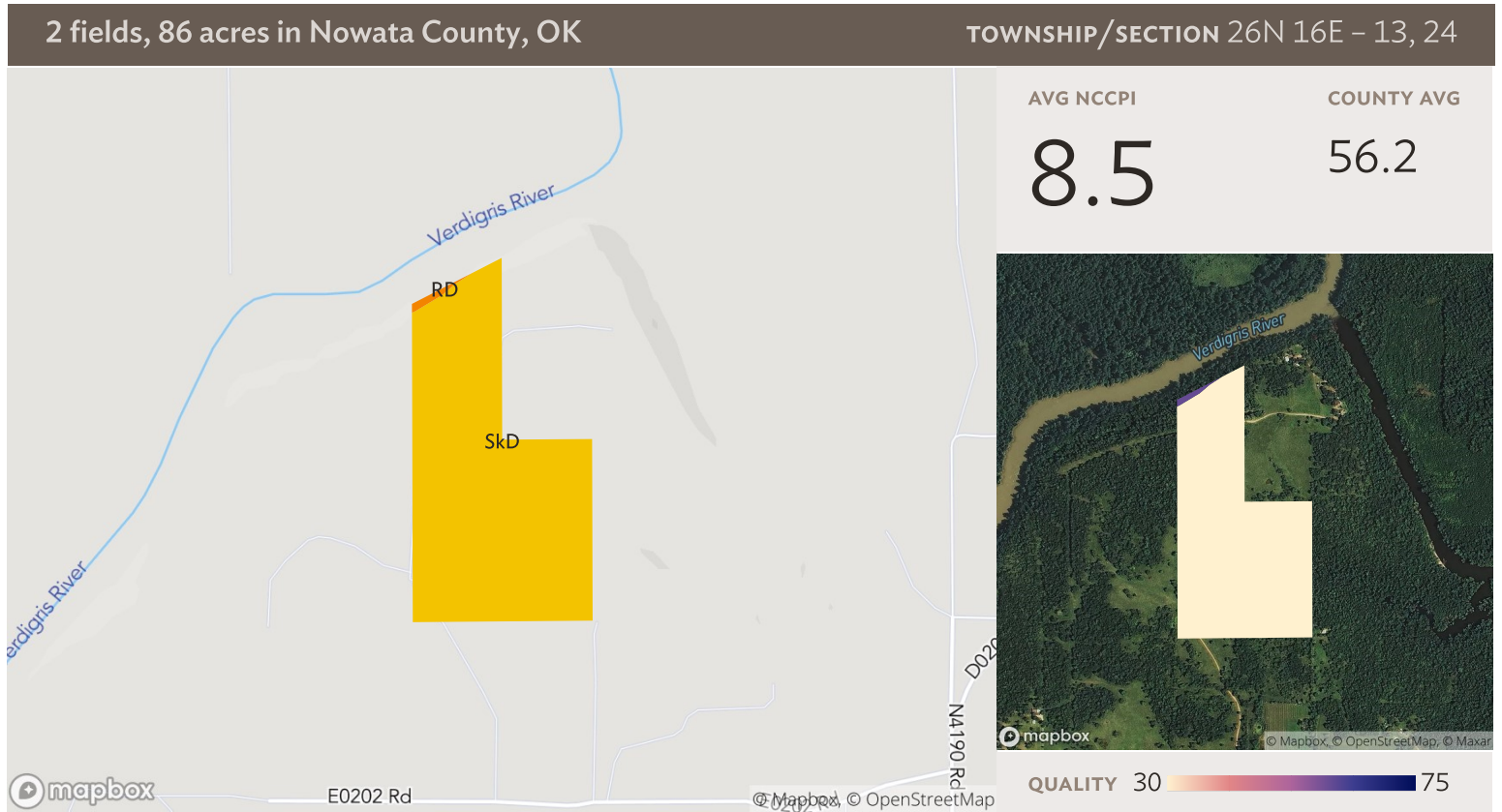

Field 1

Source: NRCS Soil Survey

57 ac

SOIL CODE	SOIL DESCRIPTION	ACRES	PERCENTAGE OF FIELD	SOIL CLASS	NCCPI
■ SkD	Shidler-Kiti-Rock outcrop complex, 1 to 8 percent slopes	56.02	98.7%	6	7.8
■ RD	Radley silt loam, 0 to 1 percent slopes, frequently flooded	0.75	1.3%	5	59.6
56.77					8.5

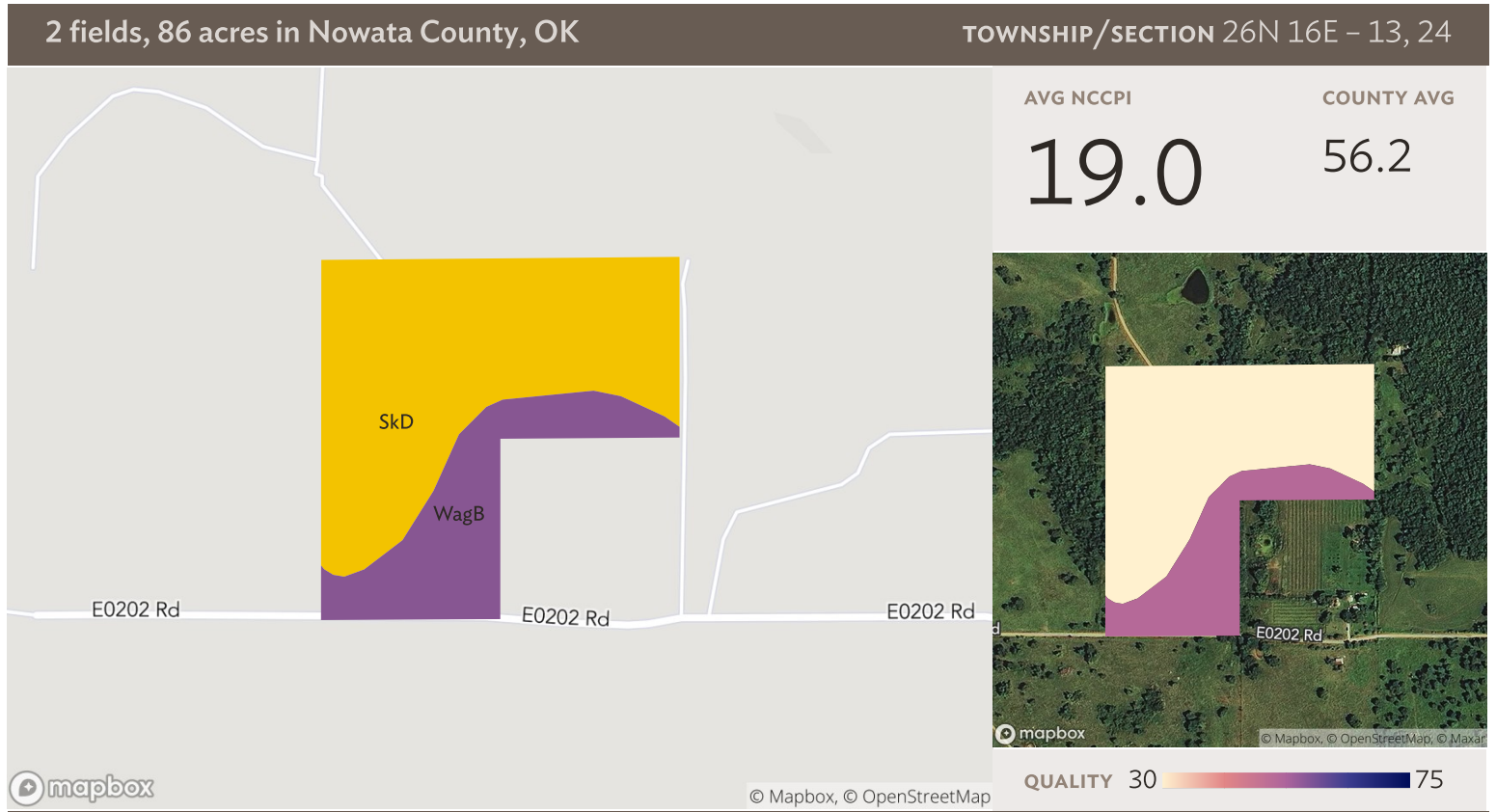

Field 2

Source: NRCS Soil Survey

30 ac

SOIL CODE	SOIL DESCRIPTION	ACRES	PERCENTAGE OF FIELD	SOIL CLASS	NCCPI
■ SkD	Shidler-Kiti-Rock outcrop complex, 1 to 8 percent slopes	21.80	73.9%	6	7.8
■ WagB	Wagstaff silty clay loam, 1 to 3 percent slopes	7.71	26.1%	3	50.8
		29.51			19.0

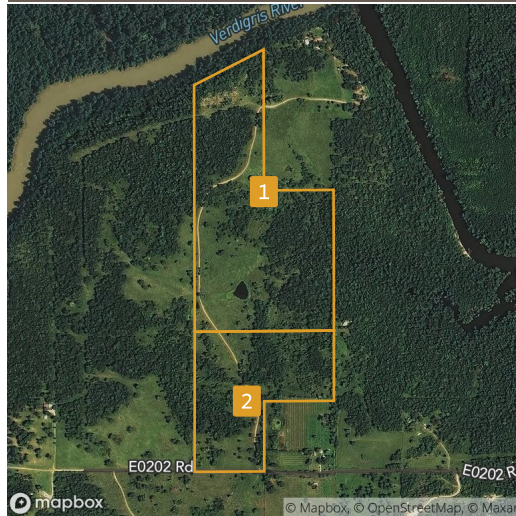
2 fields, 86 acres in Nowata County, OK
TOWNSHIP/SECTION 26N 16E – 13, 24

All fields

86 ac

2017

2016

2015

2014

2013

■ Forest

61.2%

61.2%

61.2%

58.7%

61.2%

■ Grass/Pasture

31.1%

31.1%

31.1%

33.5%

30.6%

■ Non-Cropland

7.7%

7.7%

7.7%

7.7%

7.7%

■ Other

–

–

–

–

0.5%

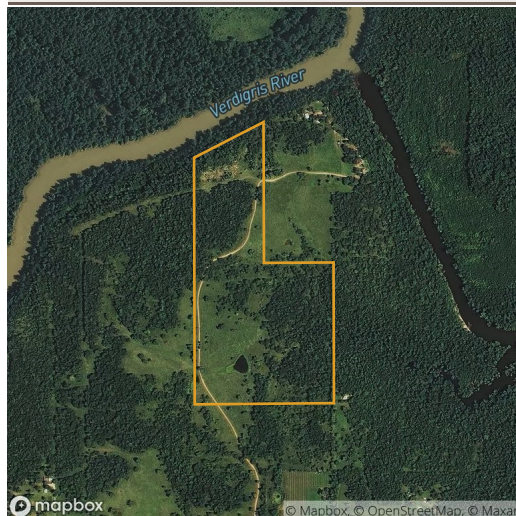

Field 1

57 ac

2017

2016

2015

2014

2013

■ Forest

60.1%

60.1%

60.1%

58.6%

60.2%

■ Grass/Pasture

31.7%

31.7%

31.7%

33.2%

31.0%

■ Non-Cropland

8.1%

8.1%

8.1%

8.1%

8.1%

■ Other

0.1%

0.1%

0.1%

0.1%

0.8%

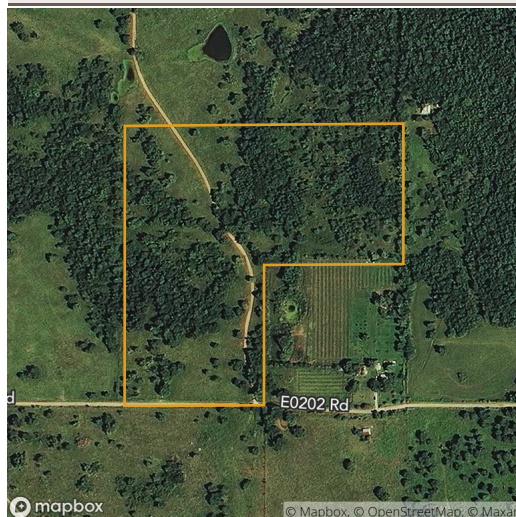

Field 2

30 ac

2017

2016

2015

2014

2013

■ Forest

63.1%

63.1%

63.1%

59.0%

63.1%

■ Grass/Pasture

29.9%

29.9%

29.9%

34.1%

29.9%

■ Non-Cropland

6.9%

6.9%

6.9%

6.9%



6.9%

Source: NASS Cropland Data Layer

2 fields, 86 acres in Nowata County, OK

TOWNSHIP/SECTION 26N 16E - 13, 24

Nowata County, OK

FIELD	ACRES	LOCATION	OWNER (LAST UPDATED)	OWNER ADDRESS
1 	56.77	26N 16E - 13 APN: 00001326N16E300200	BLL LLC (11/12/2019)	PO BOX 1873, CLAREMORE, OK 74018
2 	29.51	26N 16E - 13, 24 APN: 00002426N16E200600	BLL LLC (11/12/2019)	PO BOX 1873, CLAREMORE, OK 74018
86.28				



2 fields, 86 acres in Nowata County, OK

TOWNSHIP/SECTION 26N 16E – 13, 24