

Vegetation Types
Client: Nickel Mountain, LLC
T.30S., R.06W.
Douglas County, Oregon, W.M.



123°27'30"W

123°27'0"W

42°56'0"N

42°56'0"N

42°55'30"N

42°55'30"N

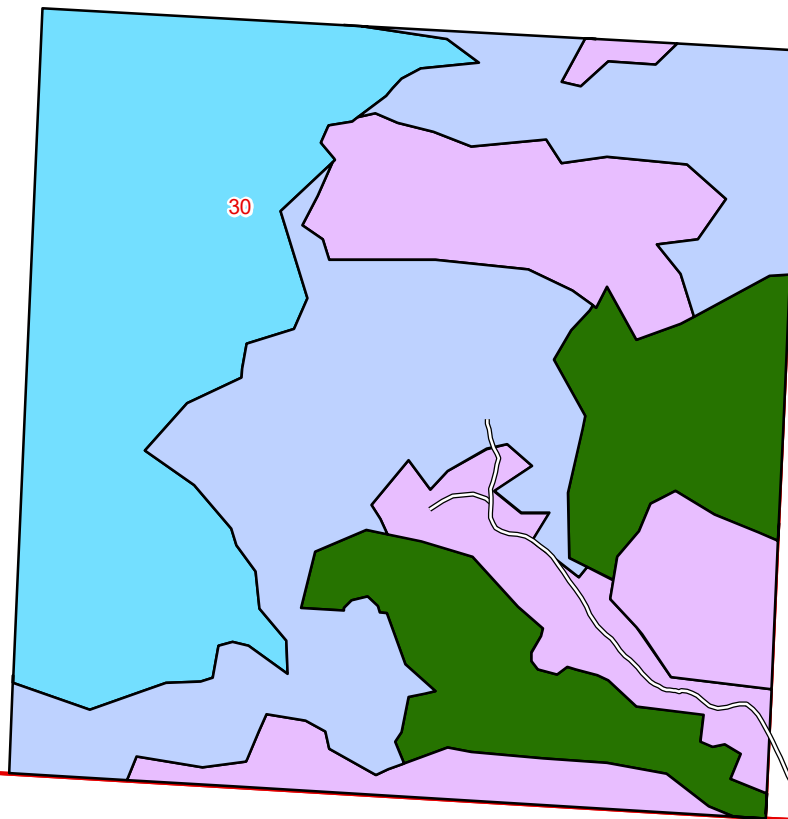





30

29

31

32

-  Mixed Conifer
-  Douglas-fir
-  Meadow/Other
-  Ponderosa Pine

1 inch = 660 feet

Date: 3/9/2020

This product is for informational purposes and may not have been prepared for, or be suitable for legal, engineering, or surveying purposes. Users of this information should review or consult the primary data and information sources to ascertain the usability of the information.