

FOR SALE



**PEARSON
REALTY**

AGRICULTURAL PROPERTIES
A Tradition in Trust Since 1919

Kingsburg Almonds in Sphere of Influence

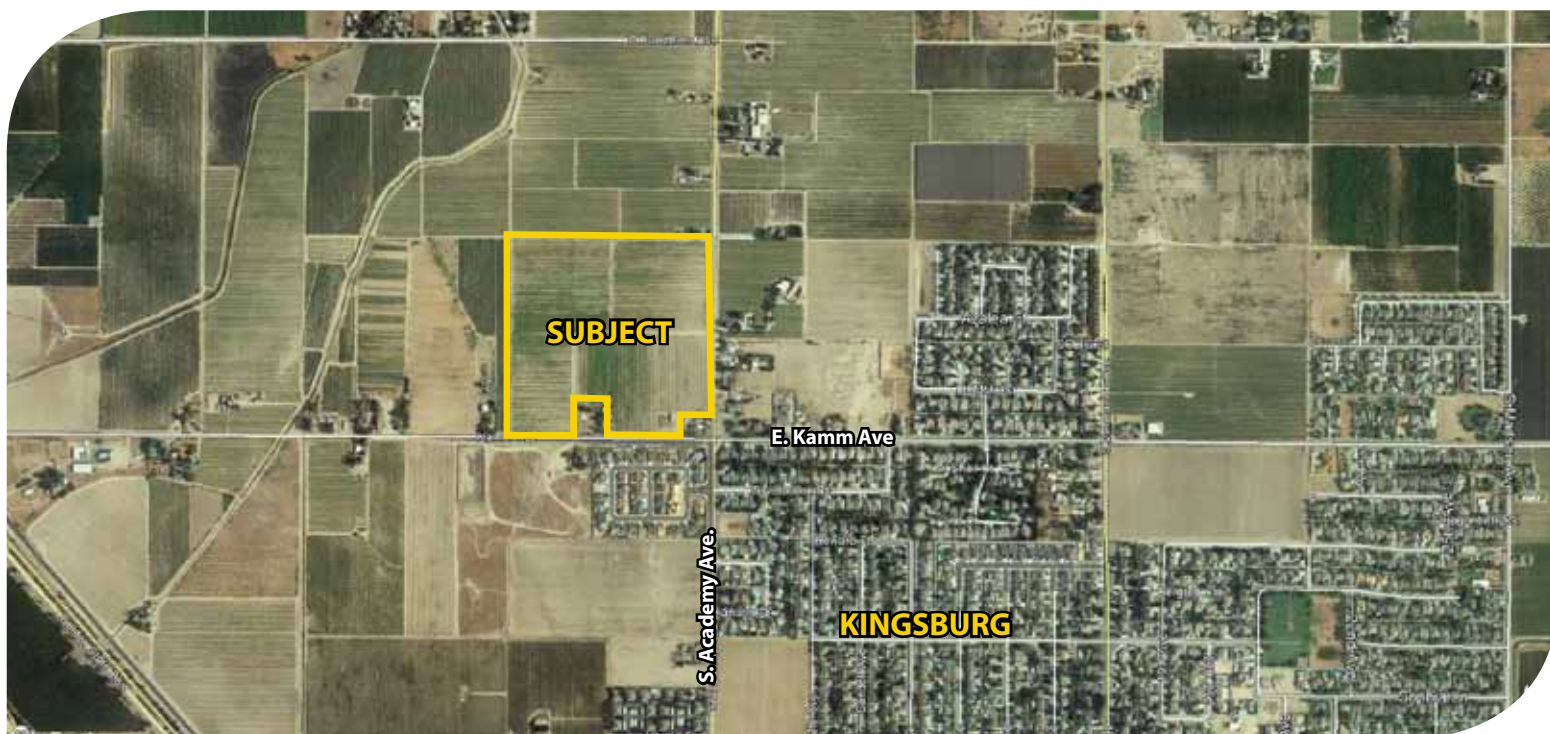

37.01± Acres
Fresno County, California

Exclusively Presented By:
Pearson Realty

- Two Sources of Water & Predominately Class 1 & 2 Soils
- Adjacent to City Limits/within Sphere of Influence
- Future Development Potential



CALIFORNIA'S LARGEST AG BROKERAGE FIRM

www.pearsonrealty.com

CA DRE #00020875



Kingsburg Almonds in Sphere of Influence

37.01± Acres

\$2,000,000

LOCATION:	Property is located on the north side of Kamm Avenue, east of Academy Avenue at 12960 E. Kamm Avenue, Kingsburg, CA 93631
DESCRIPTION:	37.01± acs. of almonds planted in 2017 located adjacent to Kingsburg's City Limits and within the City's Sphere of Influence.
LEGAL:	Fresno County APN: 393-250-22. Located in a portion of Section 15, T16S, R22E, M.D.B.&M. The property is not in a Williamson Act Contract.
ZONING:	AE-20 (Agricultural Exclusive, 20 ac. minimum parcel size).
PLANTINGS:	Nonpareil and Monterey almonds planted in 2017 and subject to long term lease.
WATER:	Subject property is located within the boundaries of the Consolidated Irrigation District and receives water when available. Additionally there is a submersible agricultural pump and well. Water is distributed to the orchard via micro sprinklers.
SOILS:	DhA - Delhi loamy sand, 0-3% slopes, Grade 2 Hm - Hanford fine sandy loam, Grade 1 DeA - Delhi sand, 0-3% slopes, Grade 3 Hc - Hanford sandy loam, Grade 1
BUILDINGS/ IMPROVEMENTS:	One small outbuilding.
PRICE/TERMS:	\$2,000,000 cash or terms acceptable to Seller. Property is subject to a long term lease. Sale subject to Probate Court approval.

ASSESSOR'S PARCEL MAP

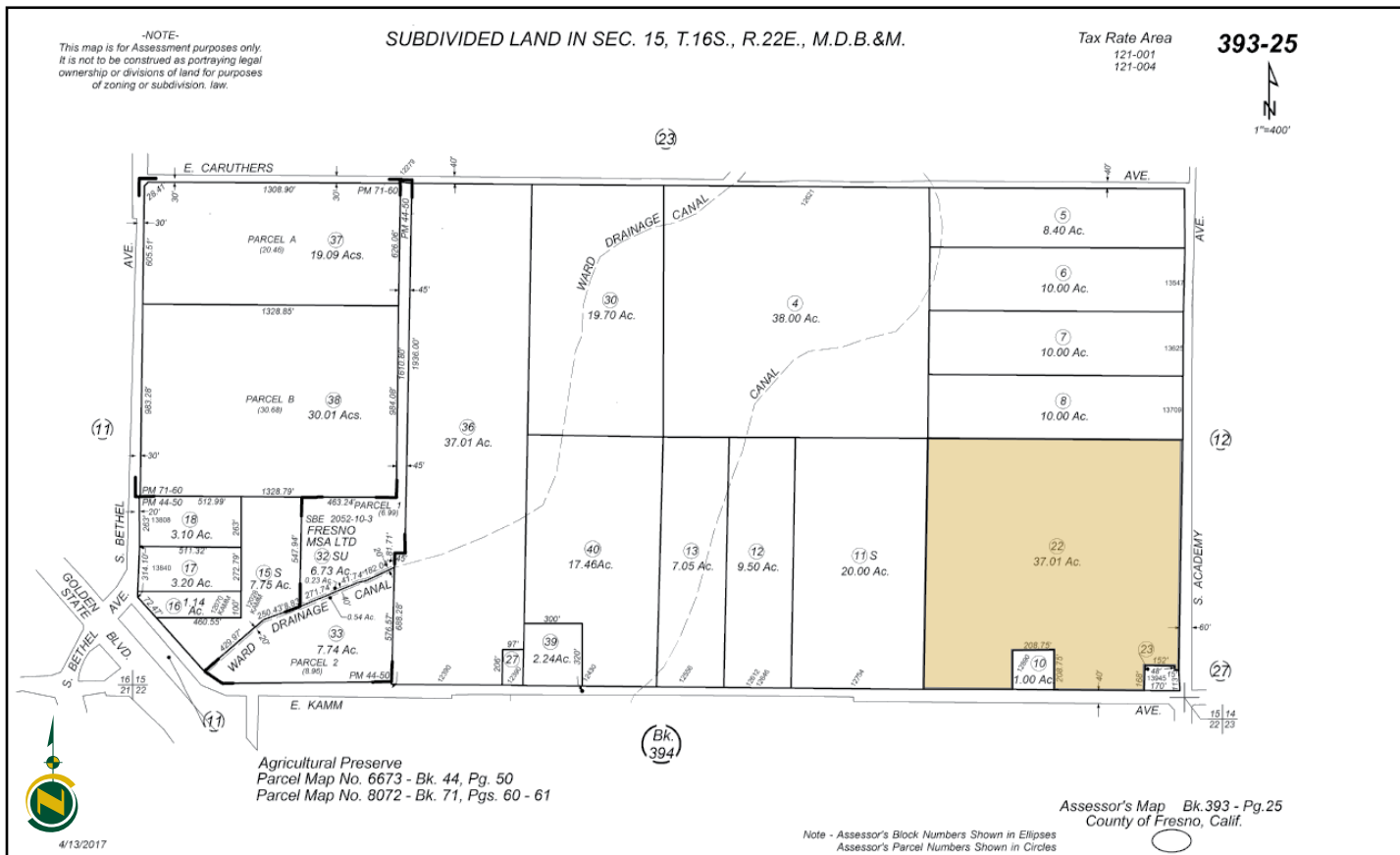

SOILS MAP

SOILS MAP LEGEND

DhA = Delhi loamy sand
0 to 3 percent slopes
Grade 2

Hm = Hanford fine sandy loam
Grade 1

DeA = Delhi sand
0 to 3 percent slopes
Grade 3

Hc = Hanford sandy loam
Grade 1



KINGSBURG GENERAL PLAN MAP

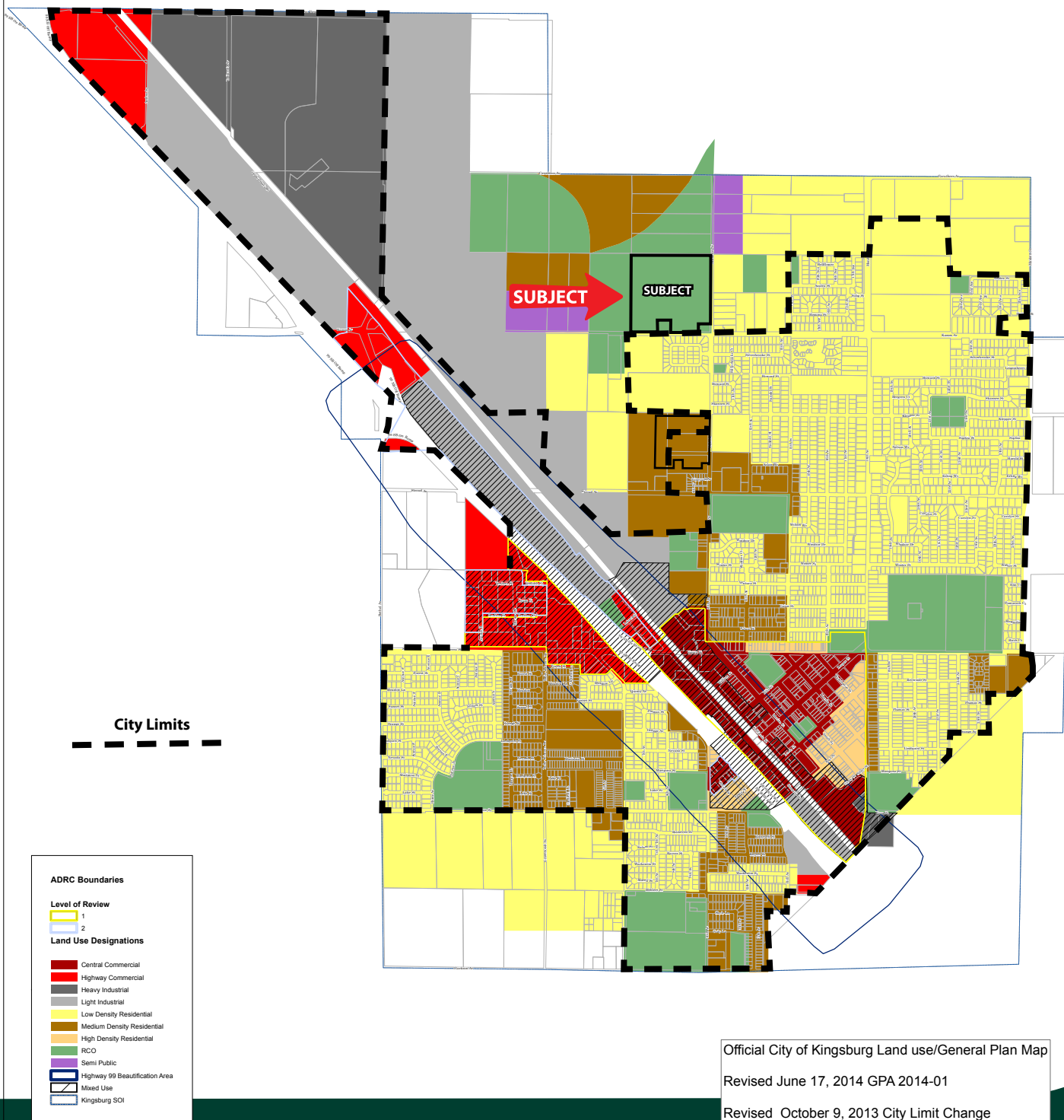

Water Disclosure: The Sustainable Groundwater Management Act (SGMA) was passed in 2014, requiring groundwater basins to be sustainable by 2040. SGMA requires a Groundwater Sustainability Plan (GSP) by 2020. SGMA may limit the amount of well water that may be pumped from underground aquifers. Buyers and tenants to a real estate transaction should consult with their own water attorney; hydrologist; geologist; civil engineer; or other environmental professional. Additional information is available at: California Department of Water Resources Sustainable Groundwater Management Act Portal - <https://sgma.water.ca.gov/portal/> Telephone Number: (916) 653-5791

Offices Serving The Central Valley

FRESNO

7480 N Palm Ave, Ste 101
 Fresno, CA 93711
 559.432.6200

VISALIA

3447 S Demaree Street
 Visalia, CA 93277
 559.732.7300

BAKERSFIELD

4900 California Ave, Ste 210 B
 Bakersfield, CA 93309
 661.334.2777



**Download Our
 Mobile App!**
pearsonrealty.com/mobileapp

Download on the
App Store

GET IT ON
Google Play

We believe the information contained herein to be correct. It is obtained from sources which we regard as reliable, but we assume no liability for errors or omissions. Policy on cooperation: All real estate licensees are invited to offer this property to prospective buyers. Do not offer to other agents without prior approval.