

CARLSON P./LAND PROJECTS 2004/21367.DWG/21367.DWG/14-11-2018/(LW)

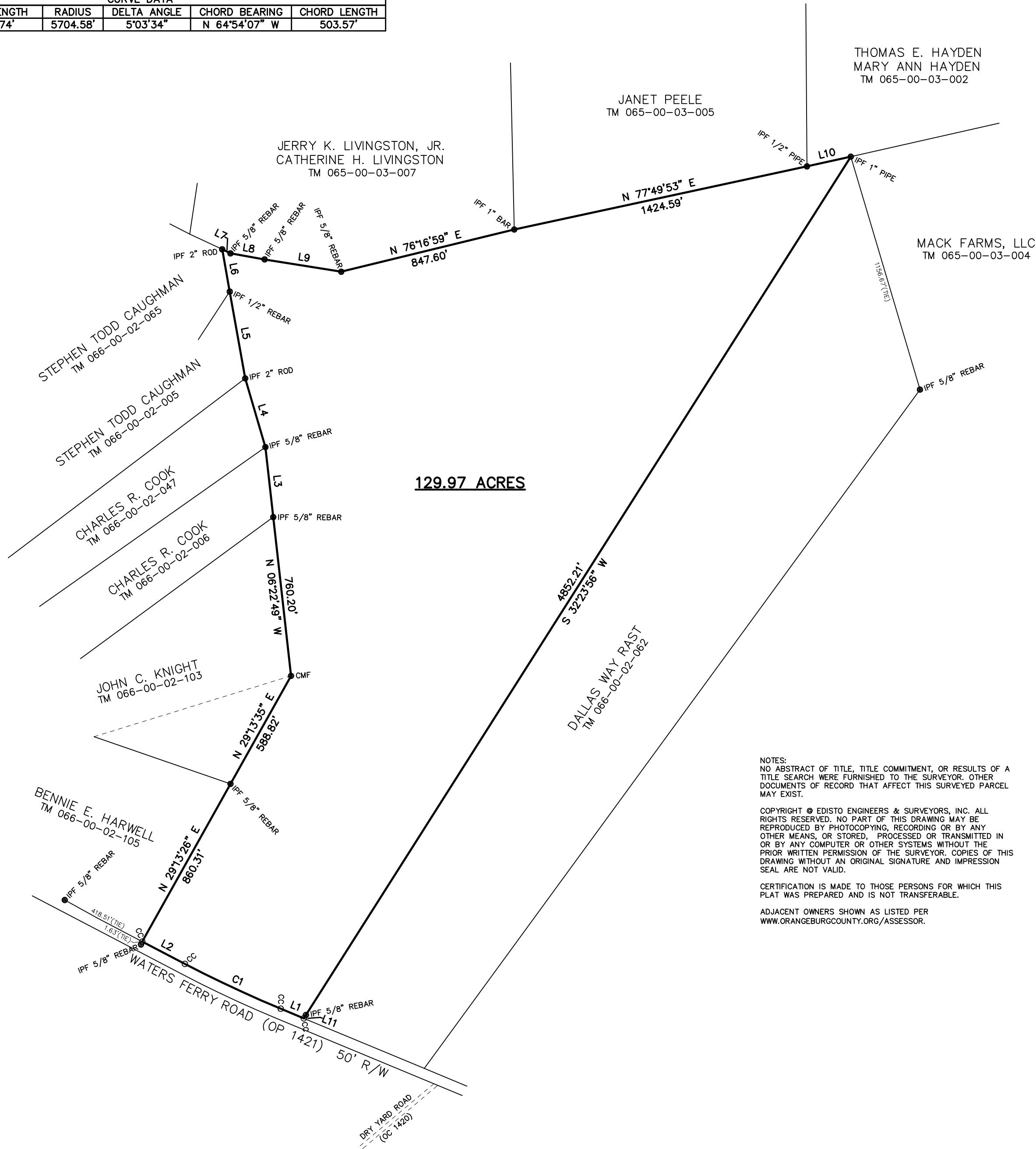

CURVE DATA					
CURVE	ARC LENGTH	RADIUS	DELTA ANGLE	CHORD BEARING	CHORD LENGTH
C1	503.74'	5704.58'	5°03'34"	N 64°54'07" W	503.57'

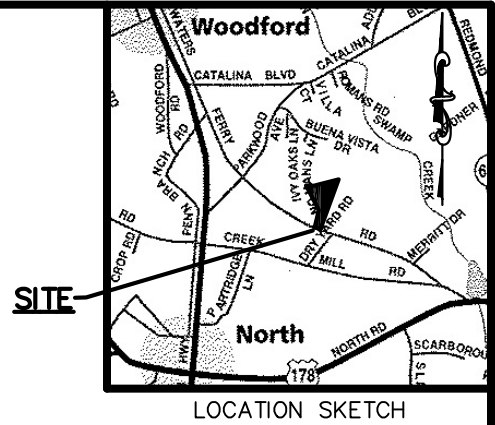

REFERENCE:  
1. A PLAT FOR JOHN KNIGHT & PAULETTE KNIGHT BY EDISTO ENGINEERS & SURVEYORS, INC. DATED APRIL 4, 2013 RECORDED IN PLAT BOOK D255, PAGE 5.  
2. A PLAT FOR THE CORBETT FAMILY TRUST BY RALPH O. VANADORE, R.L.S. DATED AUGUST 29, 2008 RECORDED IN PLAT BOOK D124, PAGE 3.  
3. A PLAT FOR ROBERT JOHNSON BY DONALD J. SMITH, JR., INC. DATED MARCH 28, 2003 RECORDED IN PLAT BOOK C292, PAGE 6.  
4. A PLAT FOR LEWIS W. WAY, JR., ET AL BY EDISTO SURVEYORS, INC. DATED JULY 14, 2000 REVISED JANUARY 6, 2003.  
5. A PLAT FOR JOHN C. KNIGHT & PAULETTE KNIGHT BY MARK W. HALL, R.L.S. DATED JUNE 5, 2000 RECORDED IN PLAT BOOK 182, PAGE 8.  
6. A PLAT FOR CHARLES R. COOK BY MARK W. HALL, R.L.S. DATED FEBRUARY 17, 1999 RECORDED IN PLAT BOOK C185, PAGE 3.  
7. A PLAT FOR SHERRIE L. COOK & CHARLES J. COOK BY MARK W. HALL, R.L.S. DATED FEBRUARY 17, 1999 RECORDED IN PLAT BOOK C117, PAGE 1.  
8. A PLAT FOR PAULETTE KNIGHT BY MARK W. HALL, R.L.S. DATED FEBRUARY 17, 1999 RECORDED IN PLAT BOOK C185, PAGE 4.  
9. A PLAT FOR T. E. HAYDEN, JR. BY JOHN K. DAVIS, R.L.S. DATED FEBRUARY 6, 1971.  
10. A PLAT FOR MARTHA HORNE EASTBURN BY JOHN K. DAVIS, R.L.S. DATED JULY 7, 1970 RECORDED IN PLAT BOOK 31, PAGE 44.  
11. A PLAT FOR THE J. M. ALBERGOTTI ESTATE BY C. A. FERRIS, R.L.S. DATED OCTOBER 16, 1965.  
12. A PLAT FOR JERRY K. LIVINGSTON BY JOHN K. DAVIS, R.L.S. DATED MAY 26, 1965.

LINE DATA		
LINE	BEARING	DISTANCE
L1	N 67°25'54" W	118.66'
L2	N 62°22'20" W	228.79'
L3	N 06°21'43" W	335.30'
L4	N 16°21'53" W	340.98'
L5	N 10°08'22" W	419.41'
L6	N 10°06'30" W	204.55'
L7	S 63°48'08" E	43.88'
L8	S 79°58'18" E	165.02'
L9	S 80°52'23" E	369.01'
L10	N 77°28'30" E	213.53'
L11	S 32°23'56" W	4.81'

NOTES:  
NO ABSTRACT OF TITLE, TITLE COMMITMENT, OR RESULTS OF A TITLE SEARCH WERE FURNISHED TO THE SURVEYOR. OTHER DOCUMENTS OF RECORD THAT AFFECT THIS SURVEYED PARCEL MAY EXIST.

COPYRIGHT © EDISTO ENGINEERS & SURVEYORS, INC. ALL RIGHTS RESERVED. NO PART OF THIS DRAWING MAY BE REPRODUCED BY PHOTOCOPYING, RECORDING OR BY ANY OTHER MEANS, OR STORED, PROCESSED OR TRANSMITTED IN OR BY ANY COMPUTER OR OTHER SYSTEMS WITHOUT THE PRIOR WRITTEN PERMISSION OF THE SURVEYOR. COPIES OF THIS DRAWING WITHOUT AN ORIGINAL SIGNATURE AND IMPRESSION SEAL ARE NOT VALID.

CERTIFICATION IS MADE TO THOSE PERSONS FOR WHICH THIS PLAT WAS PREPARED AND IS NOT TRANSFERABLE.

ADJACENT OWNERS SHOWN AS LISTED PER WWW.ORANGEBURGCOUNTY.ORG/ASSESSOR.

TM 066-00-02-008 (2000)  
TM 086-00-00-007 (OLD)

A  
PLAT  
OF  
**129.97 ACRES**  
STATE OF SOUTH CAROLINA  
COUNTY OF ORANGEBURG  
ELIZABETH TOWNSHIP

PREPARED FOR:

**DALLAS WAY RAST ESTATE**

"I HEREBY STATE THAT TO THE BEST OF MY PROFESSIONAL KNOWLEDGE, INFORMATION, AND BELIEF, THE SURVEY SHOWN HEREON WAS MADE IN ACCORDANCE WITH THE REQUIREMENTS OF THE STANDARDS OF PRACTICE MANUAL FOR SURVEYING IN SOUTH CAROLINA, AND MEETS OR EXCEEDS THE REQUIREMENTS FOR A CLASS 'C' SURVEY AS SPECIFIED THEREIN.

CLIFTON H. HARPER (803)536-1104 J. J. JOHNS, JR.  
S.C. REG. L.S. NO. 25747 FAX (803)531-1815 S.C. REG. L.S. NO. 23142  
**EDISTO ENGINEERS & SURVEYORS, INC.**  
PO BOX 1725 ORANGEBURG, SOUTH CAROLINA 29116

GRAPHIC SCALE



( IN FEET )  
1 inch = 400 ft.

DATE: APRIL 11, 2018

21367.DWG

21367-12911 C