

319.39 ACRES • Cheyenne County, CO

FOR SALE

Location: From Kit Carson, CO go 3 miles south on US Hwy 287 to Co. Rd. J and turn east for 10 miles to Co. Rd. 31, turn south for 1 mile to the north-east property corner. Ten and one-half miles southwest of Firstview.

Legal: E ½ 31 – Township 15 S – Range 46 W of the 6th P.M. Cheyenne County, CO

Size: 319.39 acres deeded

CRP: Contract #11130

Acres: **316.94**

Term: 2020 Expires

Annual Payment - \$9,914 (\$31.28/ac)

Tenant receives 50% of the CRP Payment

Soils: See soils map on back

Terrain: Level to Rolling

Climate: 15 +/- inch rainfall area with over 13.9 inches falling in April – September
Snowfall 15 +/- inches

Taxes: \$561.74

Notes: Good access via county roads on two sides, cropland on all sides, good farming area.

Price: \$239,500.00



GENE CRUIKSHANK, ALC
Owner/Broker

LAMAR, CO

(719) 336-7802
gene@2cr2.com
www.2cr2.com

Licensed in Colorado, Kansas, Oklahoma & New Mexico

All information in this report is believed to be accurate and gathered from sources deemed to be reliable. However, Cruikshank Realty, Inc. and its agents assume no responsibility for any error, omission, or correction.

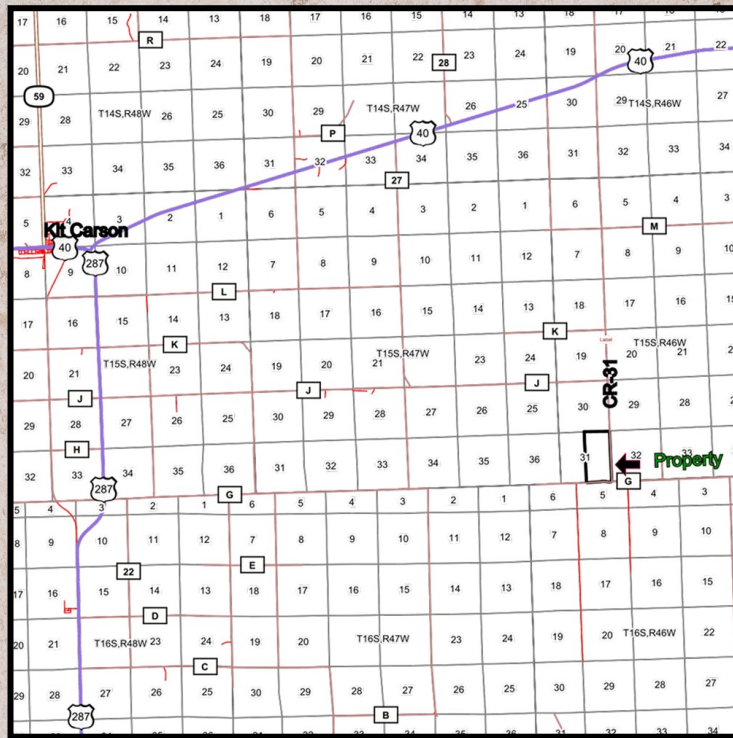
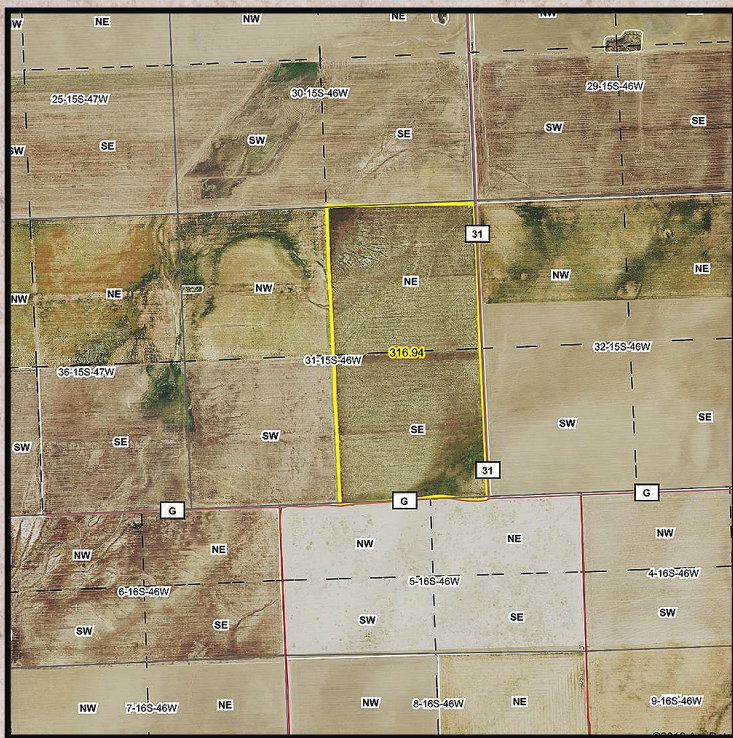

Lundstrom Soils Map

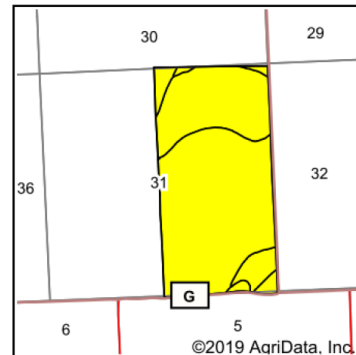
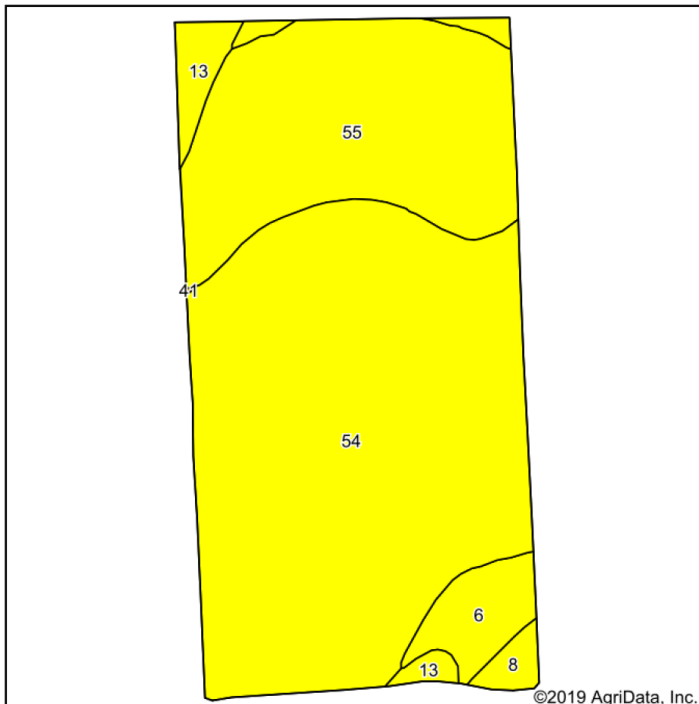

State: **Colorado**
 County: **Cheyenne**
 Location: **31-15S-46W**
 Township: **Kit Carson**
 Acres: **316.94**
 Date: **5/12/2020**



Maps Provided By:
surety
 CUSTOMIZED ONLINE MAPPING
 © AgriData, Inc. 2019 www.AgriDataInc.com



Soils data provided by USDA and NRCS.

Archived Soils Ending 2/5/2014

Area Symbol: CQ017, Soil Area Version: 12

Code	Soil Description	Acres	Percent of field	Non-Irr Class Legend	Restrictive Layer	Soil Drainage	Non-Irr Class *c	Irr Class *c	Barley	Grain sorghum	Wheat	Winter wheat	NCCPI Small Grains
54	Wiley complex, 0 to 3 percent slopes, eroded	201.45	63.6%		> 6.5ft.	Well drained	IVe	Ile		18	20		13
55	Wiley complex, 3 to 5 percent slopes, eroded	88.84	28.0%		> 6.5ft.	Well drained	IVe	IIIe		17	15		13
6	Baca silt loam, 0 to 3 percent slopes	13.60	4.3%		> 6.5ft.	Well drained	IVe	Ile		18	21		22
13	Fort Collins loam, 0 to 3 percent slopes	9.10	2.9%		> 6.5ft.	Well drained	IVc	Ile			24		20
8	Colby silt loam, 1 to 4 percent slopes, eroded	3.95	1.2%		> 6.5ft.	Well drained	IVe	Ile		15		14	15
Weighted Average									*	17.2	18.5	0.2	13.6

*c: Using Capabilities Class Dominant Condition Aggregation Method
 Soils data provided by USDA and NRCS.