

# Lake Perry

0 300

9 E

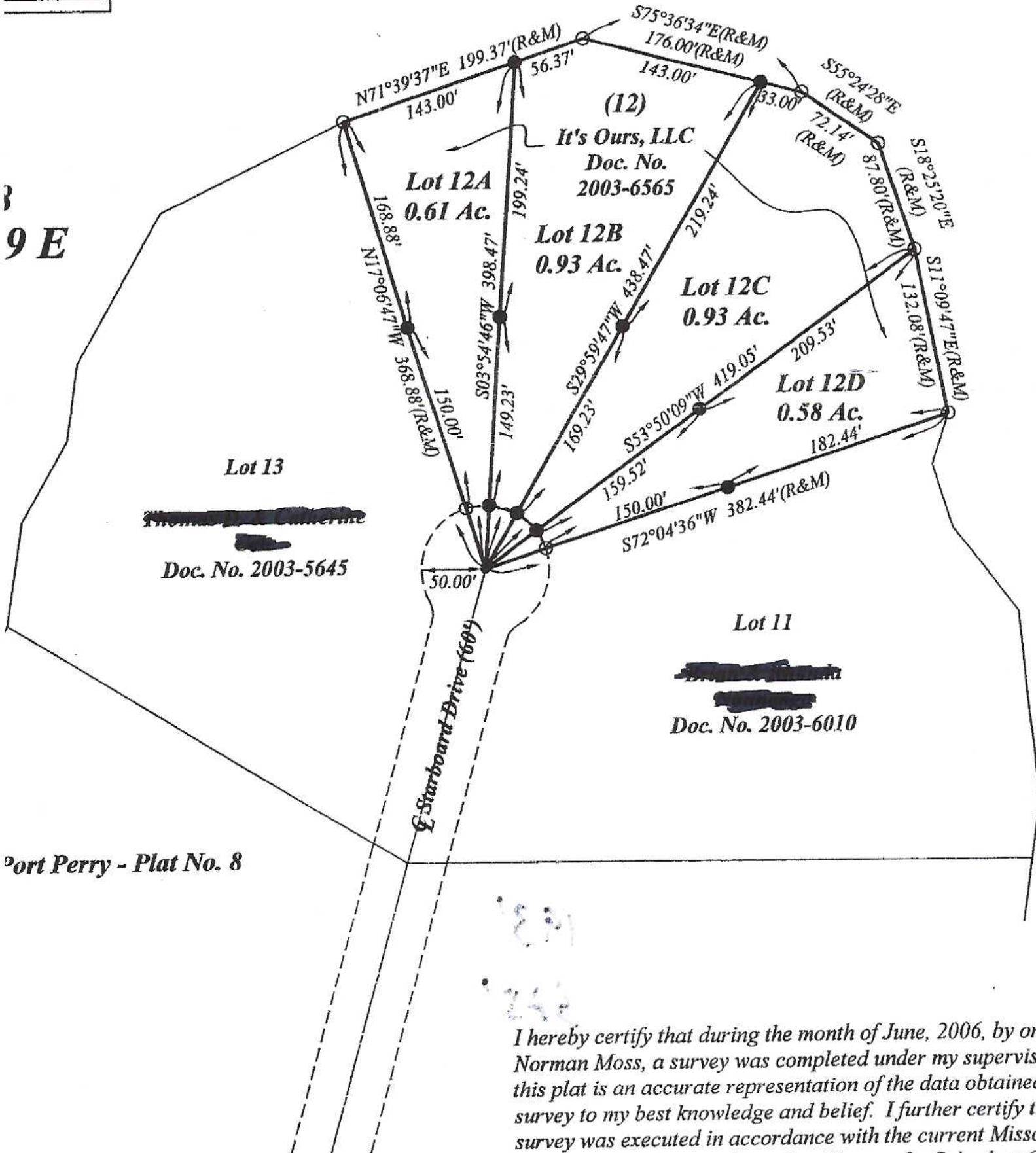

I hereby certify that during the month of June, 2006, by or for me, Norman Moss, a survey was completed under my supervision and this plat is an accurate representation of the data obtained from the survey to my best knowledge and belief. I further certify that the survey was executed in accordance with the current Missouri Standards for Property Boundary Surveys for Suburban Class Property.

NOTE:

based on current available public