



**SELLER'S DISCLOSURE AND
CONDITION OF PROPERTY ADDENDUM
(Residential)**

SELLER: Bradley J. Metcalf and Cynthia A. Metcalf (AMC)

PROPERTY: 12289 W. 387th St., LaCygne, KS 66040

1. NOTICE TO SELLER.

Be as complete and accurate as possible when answering the questions in this disclosure. Attach additional sheets if space is insufficient for all applicable comments. SELLER understands that the law requires disclosure of any material defects, known to SELLER, in the Property to prospective Buyer(s) and that failure to do so may result in civil liability for damages. Non-occupant SELLERS are not relieved of this obligation. This disclosure statement is designed to assist SELLER in making these disclosures. Licensee(s), prospective buyers and buyers will rely on this information.

2. NOTICE TO BUYER.

This is a disclosure of SELLER'S knowledge of the Property as of the date signed by SELLER and is not a substitute for any inspections or warranties that BUYER may wish to obtain. It is not a warranty of any kind by SELLER or a warranty or representation by the Broker(s) or their licensees.

3. OCCUPANCY.

Approximate age of Property? 2002 How long have you owned? _____
Does SELLER currently occupy the Property? _____ Yes ☐ No ☐
If "No", how long has it been since SELLER occupied the Property? _____ years/months

4. TYPE OF CONSTRUCTION. ☒ Manufactured ☐ Modular ☐ Conventional/Wood Frame
☐ Mobile ☐ Other _____

5. LAND (SOILS, DRAINAGE AND BOUNDARIES). (IF RURAL OR VACANT LAND, ATTACH SELLER'S LAND DISCLOSURE ALSO.) ARE YOU AWARE OF:

- a. Any fill or expansive soil on the Property? _____ Yes ☐ No ☒
- b. Any sliding, settling, earth movement, upheaval or earth stability problems on the Property? _____ Yes ☐ No ☒
- c. The Property or any portion thereof being located in a flood zone, wetlands area or **proposed** to be located in such as designated by FEMA which requires flood insurance? _____ Yes ☐ No ☒
- d. Any drainage or flood problems on the Property or adjacent properties? _____ Yes ☐ No ☒
- e. Any flood insurance premiums that you pay? _____ Yes ☐ No ☒
- f. Any need for flood insurance on the Property? _____ Yes ☐ No ☒
- g. Any boundaries of the Property being marked in any way? _____ Yes ☐ No ☐
- h. The Property having had a stake survey? _____ Yes ☒ No ☐
- i. Any encroachments, boundary line disputes, or non-utility easements affecting the Property? _____ Yes ☐ No ☒
- j. Any fencing on the Property? _____ Yes ☐ No ☒
If "Yes", does fencing belong to the Property? _____ N/A ☒ Yes ☐ No ☐
- k. Any diseased, dead, or damaged trees or shrubs on the Property? _____ Yes ☐ No ☒
- l. Any gas/oil wells, lines or storage facilities on Property or adjacent property? _____ Yes ☐ No ☒
- m. Any oil/gas leases, mineral, or water rights tied to the Property? _____ Yes ☐ No ☒

If any of the answers in this section are "Yes", explain in detail or attach other documentation:

BJM CAM
SELLER SELLER

Initials

Initials
BUYER BUYER

6. ROOF.

- a. Approximate Age: 10 years ☐ Unknown Type: Comp
- b. Have there been any problems with the roof, flashing or rain gutters? Yes ☐ No ☒
If "Yes", what was the date of the occurrence?
- c. Have there been any repairs to the roof, flashing or rain gutters? Yes ☐ No ☒
Date of and company performing such repairs 1
- d. Has there been any roof replacement? Yes ☒ No ☐
If "Yes", was it: ☒ Complete or ☐ Partial
- e. What is the number of layers currently in place? 1 layers or ☐ Unknown.

If any of the answers in this section are "Yes", explain in detail or attach all warranty information and other documentation:

7. INFESTATION. ARE YOU AWARE OF:

- a. Any termites, wood destroying insects, or **other** pests on the Property? Yes ☐ No ☒
- b. Any damage to the Property by termites, wood destroying insects or **other** pests? Yes ☐ No ☒
- c. Any termite, wood destroying insects or **other** pest control treatments on the Property in the last five (5) years? Yes ☐ No ☒
If "Yes", list company, **when and where** treated
- d. Any current warranty, bait stations or other treatment coverage by a licensed pest control company on the Property? Yes ☐ No ☒
If "Yes", the annual cost of service renewal is \$ _____ and the time remaining on the service contract is _____.
- (Check one) ☐ The treatment system stays with the Property or ☐ the treatment system is subject to removal by the treatment company if annual service fee is not paid.

If any of the answers in this section are "Yes", explain in detail or attach all warranty information and other documentation:

8. STRUCTURAL, BASEMENT/CRAWL SPACE, FIREPLACE AND EXTERIOR ITEMS.
ARE YOU AWARE OF:

- a. Any movement, shifting, deterioration, or other problems with walls, foundations, crawl space or slab? Yes ☐ No ☒
- b. Any cracks or flaws in the walls, ceilings, foundations, concrete slab, crawl space, basement floor or garage? Yes ☐ No ☒
- c. Any corrective action taken including, but not limited to piercing or bracing? Yes ☐ No ☒
- d. Any water leakage or dampness in the house, crawl space or basement? Yes ☐ No ☒
- e. Any dry rot, wood rot or similar conditions on the wood of the Property? Yes ☐ No ☒
- f. Any problems with driveways, patios, decks, fences or retaining walls on the Property? Yes ☐ No ☒
- g. Any problems with fireplace including, but not limited to firebox, chimney, chimney cap and/or gas line? Yes ☐ No ☒
Date of any repairs, inspection(s) or cleaning?
Date of last use? NEVER
- h. Does the Property have a sump pump? Yes ☐ No ☒
If "Yes", location:
- i. Any repairs or other attempts to control the cause or effect of any problem described above? Yes ☒ No ☐

If any of the answers in this section are "Yes", explain in detail or attach all warranty information and other documentation:

fixed a collapsed drain

 
SELLER SELLER

Initials  
BUYER BUYER

106 **9. ADDITIONS AND/OR REMODELING.**

- 107 a. Are you aware of any additions, structural changes, or other material alterations to
108 the Property? Yes ☐ No ☒
109 If "Yes", explain in detail: _____
110
111 b. If "Yes", were all necessary permits and approvals obtained, and was all work in
112 compliance with building codes? N/A ☒ Yes ☐ No ☐
113 If "No", explain in detail: _____
114
115

116 **10. PLUMBING RELATED ITEMS.**

- 117 a. What is the drinking water source? ☒ Public ☐ Private ☐ Well ☐ Cistern
118 If well water, state type _____ depth _____
119 diameter _____ age _____
120 b. If the drinking water source is a well, when was the water last checked for
121 safety and what was the result of the test? _____
122 c. Is there a water softener on the Property? Yes ☐ No ☒
123 If "Yes", is it: ☐ Leased ☐ Owned?
124 d. Is there a water purifier system? Yes ☒ No ☐
125 If "Yes", is it: ☐ Leased ☐ Owned?
126 e. What type of sewage system serves the Property? ☐ Public Sewer ☐ Private Sewer
127 ☒ Septic System ☐ Cesspool ☒ Lagoon ☐ Other _____
128 f. The location of the sewer line clean out trap is: in Basement where pipe goes out
129 g. Is there a sewage pump on the septic system? N/A ☐ Yes ☐ No ☒
130 h. Is there a grinder pump system? Yes ☐ No ☒
131 i. If there is a privately owned system, when was the septic tank, cesspool, or sewage
132 system last serviced? 3/12/20 By whom? Shadden
133 j. Is there a sprinkler system? Yes ☐ No ☒
134 Does sprinkler system cover full yard and landscaped areas? N/A ☒ Yes ☐ No ☐
135 If "No", explain in detail: _____
136 k. Are you aware of any leaks, backups, or other problems relating to any of the,
137 plumbing, water, and sewage related systems? Yes ☐ No ☒
138 l. Type of plumbing material currently used in the Property:
139 ☐ Copper ☐ Galvanized ☒ PVC ☒ PEX ☐ Other _____
140 The location of the main water shut-off is: in Basement on north wall
141 m. Is there a back flow prevention device on the lawn sprinkling system,
142 sewer or pool? N/A ☐ Yes ☐ No ☒
143

144 If your answer to (k) in this section is "Yes", explain in detail or attach available
145 documentation:

146
147

148   Initials
149 SELLER SELLER

150 Initials  
151 BUYER BUYER

11. HEATING AND AIR CONDITIONING.

- a. Does the Property have air conditioning? Yes ☒ No ☐
☒ Central Electric ☐ Central Gas ☐ Heat Pump ☐ Window Unit(s)
Unit Age of Unit Leased Owned Location Last Date Serviced/By Whom?
1. 7yr 2019 ?
2.
b. Does the Property have heating systems? Yes ☐ No ☐
☒ Electric ☐ Fuel Oil ☐ Natural Gas ☐ Heat Pump ☐ Propane
☐ Fuel Tank ☐ Other
Unit Age of Unit Leased Owned Location Last Date Serviced/By Whom?
1. 3-4 yr same
2.
c. Are there rooms without heat or air conditioning? Yes ☐ No ☒
If "Yes", which room(s)?
d. Does the Property have a water heater? Yes ☐ No ☐
☒ Electric ☐ Gas ☐ Solar ☐ Tankless
Unit Age of Unit Leased Owned Location Capacity Last Date Serviced/By Whom?
1. 14 X basement 40 G N/A
2. 8 X utility 40 G N/A
e. Are you aware of any problems regarding these items? Yes ☐ No ☒
If "Yes", explain in detail:

12. ELECTRICAL SYSTEM.

- a. Type of material used: ☒ Copper ☐ Aluminum ☐ Unknown
b. Type of electrical panel(s): ☒ Breaker ☐ Fuse
Location of electrical panel(s): utility room
Size of electrical panel (total amps), if known: 200 AMP
c. Are you aware of any problem with the electrical system? Yes ☐ No ☒
If "Yes", explain in detail:

13. HAZARDOUS CONDITIONS. ARE YOU AWARE OF:

- a. Any underground tanks on the Property? Yes ☐ No ☒
b. Any landfill on the Property? Yes ☐ No ☒
c. Any toxic substances on the Property, (e.g. tires, batteries, etc.)? Yes ☐ No ☒
d. Any contamination with radioactive or other hazardous material? Yes ☐ No ☒
e. Any testing for any of the above-listed items on the Property? Yes ☐ No ☒
f. Any professional testing/mitigation for radon on the Property? Yes ☐ No ☒
g. Any professional testing/mitigation for mold on the Property? Yes ☐ No ☒
h. Any other environmental issues? Yes ☐ No ☒
i. Any controlled substances ever manufactured on the Property? Yes ☐ No ☒
j. Any methamphetamine ever manufactured on the Property? Yes ☐ No ☒

(In Missouri, a separate disclosure is required if methamphetamine or other controlled substances have been produced on the Property, or if any resident of the Property has been convicted of the production of a controlled substance.)

If any of the answers in this section are "Yes", explain in detail or attach test results and other documentation:

DM CM Initials
SELLER SELLER

Initials
BUYER BUYER

14. NEIGHBORHOOD INFORMATION & HOMEOWNER'S ASSOCIATION. ARE YOU AWARE OF:

- a. The Property located outside of city limits? Yes ☒ No ☐
- b. Any current/pending bonds, assessments, or special taxes that apply to Property? Yes ☐ No ☒
If "Yes", what is the amount? \$ _____
- c. Any condition or proposed change in your neighborhood or surrounding area or having received any notice of such? Yes ☐ No ☒
- d. Any defect, damage, proposed change or problem with any common elements or common areas? Yes ☐ No ☒
- e. Any condition or claim which may result in any change to assessments or fees? Yes ☐ No ☒
- f. Any streets that are privately owned? Yes ☐ No ☒
- g. The Property being in a historic, conservation or special review district that requires any alterations or improvements to the Property be approved by a board or commission? Yes ☐ No ☒
- h. The Property being subject to tax abatement? Yes ☐ No ☒
- i. The Property being subject to a right of first refusal? Yes ☐ No ☒
If "Yes", number of days required for notice: _____
- j. The Property being subject to covenants, conditions, and restrictions of a Homeowner's Association or subdivision restrictions? Yes ☐ No ☒
- k. Any violations of such covenants and restrictions? N/A ☐ Yes ☐ No ☒
- l. The Homeowner's Association imposing its own transfer fee and/or initiation fee when the Property is sold? N/A ☐ Yes ☐ No ☒
If "Yes", what is the amount? \$ _____

Homeowner's Association dues are paid in full until _____ in the amount of \$ _____ payable ☐ yearly ☐ semi-annually ☐ monthly ☐ quarterly, sent to _____ and such includes: _____

Homeowner's Association/Management Company contact name, phone number, website, or email address: _____

If any of the answers in this section are "Yes" (except h and k), explain in detail or attach other documentation: _____

15. PREVIOUS INSPECTION REPORTS.

- Has Property been inspected in the last twelve (12) months? Yes ☐ No ☒
If "Yes", a copy of inspection report(s) are available upon request.

16. OTHER MATTERS. ARE YOU AWARE OF:

- a. Any of the following?
☐ Party walls ☐ Common areas ☐ Easement Driveways Yes ☐ No ☒
- b. Any fire damage to the Property? Yes ☐ No ☒
- c. Any liens, other than mortgage(s)/deeds of trust currently on the Property? Yes ☐ No ☒
- d. Any violations of laws or regulations affecting the Property? Yes ☐ No ☒
- e. Any other conditions that may materially affect the value or desirability of the Property? Yes ☐ No ☒
- f. Any other condition, including but not limited to financial, that may prevent you from completing the sale of the Property? Yes ☐ No ☒
- g. Any general stains or pet stains to the carpet, the flooring or sub-flooring? Yes ☐ No ☒
- h. Missing keys for any exterior doors, including garage doors to the Property? Yes ☐ No ☒
List locks without keys _____
- i. Any violations of zoning, setbacks or restrictions, or non-conforming uses? Yes ☐ No ☒
- j. Any unrecorded interests affecting the Property? Yes ☐ No ☒
- k. Anything that would interfere with giving clear title to the BUYER? Yes ☐ No ☒

  Initials
SELLER SELLER

Initials  
BUYER BUYER

- l. Any existing or threatened legal action pertaining to the Property? Yes ☐ No ☒
- m. Any litigation or settlement pertaining to the Property? Yes ☐ No ☒
- n. Any added insulation since you have owned the Property? Yes ☐ No ☒
- o. Having replaced any appliances that remain with the Property in the past five (5) years? Yes ☒ No ☐
- p. Any transferable warranties on the Property or any of its components? Yes ☐ No ☒
- q. Having made any insurance or other claims pertaining to the Property in the past five (5) years? Yes ☐ No ☒
If "Yes", were repairs from claim(s) completed?..... N/A ☐ Yes ☐ No ☐
- r. Any use of synthetic stucco on the Property? Yes ☐ No ☒

If any of the answers in this section are "Yes", explain in detail:

17. UTILITIES. Identify the name and phone number for utilities listed below.

Electric Company Name: <u>KCPL</u>	Phone # _____
Gas Company Name: _____	Phone # _____
Water Company Name: <u>RWD#1</u>	Phone # _____
Trash Company Name: <u>Waste Management</u>	Phone # _____
Other: _____	Phone # _____
Other: _____	Phone # _____

18. FIXTURES, EQUIPMENT AND APPLIANCES (FILL IN ALL BLANKS).

The Residential Real Estate Sale Contract, including this paragraph of the residential Seller's Disclosure and Condition of Property Addendum ("Seller's Disclosure"), not the MLS, or other promotional material, provides for what is included in the sale of the Property. Items listed in the "Additional Inclusions" or "Exclusions" in Subparagraphs 1a and 1b of the Contract supersede the Seller's Disclosure and the pre-printed list in Paragraph 1 of the Contract. If there are no "Additional Inclusions" or "Exclusions" listed, the Seller's Disclosure and the pre-printed list govern what is or is not included in this sale. If there are differences between the Seller's Disclosure and the Paragraph 1 list, the Seller's Disclosure governs. Unless modified by the Seller's Disclosure and/or the "Additional Inclusions" and/or the "Exclusions" in Paragraph 1a and/or 1b, all existing improvements on the Property (if any) and appurtenances, fixtures and equipment (which seller agrees to own free and clear), whether buried, nailed, bolted, screwed, glued or otherwise permanently attached to Property are expected to remain with Property, including, but not limited to:

Bathroom mirrors	Lighting and light fixtures	Shelving, racks and towel bars
Fences	Mounted entertainment brackets	(if attached)
Fireplace grates, screens and/or glass doors (if attached)	Other mirrors (if attached)	Storm windows, doors & screens
Floor coverings (if attached)	Plumbing equipment and fixtures	Window blinds, curtains, coverings and mounting components

BM CAM
SELLER SELLER

Initials

Initials

☐ ☐
BUYER BUYER

- 301 **Fill in all blanks using one of the abbreviations listed below.**
 302 "OS" = Operating and Staying with the Property (any item that is performing its intended function).
 303 "EX" = Staying with the Property but Excluded from Mechanical Repairs; cannot be an Unacceptable
 304 Condition.
 305 "NA" = Not applicable (any item not present).
 306 "NS" = Not staying with the Property (item should be identified as "NS" below.)
 307
 308

309 NA Air Conditioning Window Units, # _____
 310 OS Air Conditioning Central System
 311 NA Attic Fan
 312 OS Ceiling Fan(s), # 4
 313 NA Central Vac and Attachments
 314 _____ Closet Systems
 315 _____ Location _____
 316 NA Doorbell
 317 NA Electric Air Cleaner or Purifier
 318 NA Electric Car Charging Equipment
 319 3 Exhaust Fan(s) – Baths
 320 1 Fences – Invisible & Controls
 321 Fireplace(s), # 1
 322 _____ Location #1 _____ Location #2 _____
 323 _____ Chimney _____ Chimney
 324 _____ Gas Logs _____ Gas Logs
 325 _____ Gas Starter _____ Gas Starter
 326 _____ Heat Re-circulator _____ Heat Re-circulator
 327 1 Insert _____ Insert
 328 _____ Wood Burning Stove _____ Wood Burning Stove
 329 _____ Other _____ Other
 330 NA Fountain(s)
 331 1 Furnace/Heat Pump/Other Heating System
 332 NA Garage Door Keyless Entry
 333 2 Garage Door Opener(s), # _____
 334 _____ Garage Door Transmitter(s), # _____
 335 _____ Gas Yard Light
 336 NA Humidifier
 337 NA Intercom
 338 NA Jetted Tub
 339 KITCHEN APPLIANCES
 340 Cooking Unit
 341 1 Cooktop X Elec. _____ Gas
 342 1 Microwave Oven
 343 1 Oven
 344 X Elec. _____ Gas _____ Convection
 345 1 Stove/Range
 346 X Elec. _____ Gas _____ Convection
 347 1 Dishwasher
 348 1 Disposal
 349 NA Freezer
 350 _____ Location _____
 351 NA Ice maker
 352 NA Refrigerator (#1)
 353 _____ Location _____
 354 NA Refrigerator (#2)
 355 _____ Location _____
 356 NA Trash Compactor

NA Laundry - Washer

NA Laundry - Dryer

_____ Elec. _____ Gas

MOUNTED ENTERTAINMENT EQUIPMENT

NA Item #1 _____

_____ Location _____

NA Item #2 _____

_____ Location _____

NA Item #3 _____

_____ Location _____

NA Item #4 _____

_____ Location _____

NA Item #5 _____

_____ Location _____

NA Outside Cooking Unit

NA Propane Tank

_____ Owned _____ Leased

NA Security System

_____ Owned _____ Leased

_____ Smoke/Fire Detector(s), # _____

NA Spa/Hot Tub

NA Spa/Sauna

NA Spa Equipment

NA Sprinkler System Auto Timer

NA Sprinkler System Back Flow Valve

NA Sprinkler System (Components & Controls)

NA Statuary/Yard Art

NA Sump Pump

NA Swimming Pool (Swimming Pool Rider Attached)

NA Swimming Pool Heater

NA Swimming Pool Equipment

_____ TV Antenna/Receiver/Satellite Dish

_____ Owned _____ Leased

2 Water Heater

_____ Water Softener and/or Purifier

_____ Owned _____ Leased

_____ Other _____

_____ Other _____

_____ Other _____

_____ Other _____

_____ Other _____

_____ Other _____

_____ Other _____

_____ Other _____

_____ Other _____

_____ Other _____

_____ Other _____

_____ Other _____

Jim CAM Initials
 SELLER SELLER

Initials
 BUYER BUYER

357 Disclose any material information and describe any significant repairs, improvements or alterations to the Property not
358 fully revealed above. If applicable, state who did the work. Attach to this disclosure any repair estimates, reports,
359 invoices, notices or other documents describing or referring to the matters revealed herein:
360
361
362
363

364 The undersigned SELLER represents, to the best of their knowledge, the information set forth in the foregoing
365 Disclosure Statement is accurate and complete. SELLER does not intend this Disclosure Statement to be a warranty or
366 guarantee of any kind. SELLER hereby authorizes the Licensee assisting SELLER to provide this information to
367 prospective BUYER of the Property and to real estate brokers and salespeople. SELLER will promptly notify
368 Licensee assisting the SELLER, in writing, if any information in this disclosure changes prior to Closing, and
369 Licensee assisting the SELLER will promptly notify Licensee assisting the BUYER, in writing, of such changes.
370 (SELLER and BUYER initial and date any changes and/or attach a list of additional changes. If attached, #
371 of pages).
372

373 CAREFULLY READ THE TERMS HEREOF BEFORE SIGNING. WHEN SIGNED BY ALL PARTIES, THIS
374 DOCUMENT BECOMES PART OF A LEGALLY BINDING CONTRACT.
375 IF NOT UNDERSTOOD, CONSULT AN ATTORNEY BEFORE SIGNING.
376
377

378
379
380
381
382
383
384
385
386
387
388
389
390
391
392
393
394
395
396
397
398
399

	
SELLER	SELLER
DATE	DATE

BUYER ACKNOWLEDGEMENT AND AGREEMENT

1. I understand and agree the information in this form is limited to information of which SELLER has actual knowledge and SELLER need only make an honest effort at fully revealing the information requested.
2. This Property is being sold to me without warranties or guaranties of any kind by SELLER, Broker(s) or agents concerning the condition or value of the Property.
3. I agree to verify any of the above information, and any other important information provided by SELLER or Broker(s) (including any information obtained through the Multiple Listing Service) by an independent investigation of my own. I have been specifically advised to have Property examined by professional inspectors.
4. I acknowledge neither SELLER nor Broker(s) is an expert at detecting or repairing physical defects in Property.
5. I specifically represent there are no important representations concerning the condition or value of Property made by SELLER or Broker(s) on which I am relying except as may be fully set forth in writing and signed by them.

	
BUYER	BUYER
DATE	DATE

Approved by Legal Counsel of the Kansas City Regional Association of REALTORS® for exclusive use by its REALTOR® members. No warranty is made or implied as to the legal validity or adequacy of the Contract, or that it complies in every respect with the law or that its use is appropriate for all situations. Local law, customs and practices, and differing circumstances in each transaction may dictate that amendments to this Contract be made. Last revised August 2018. All previous versions of this document may no longer be valid. Copyright January 2019.

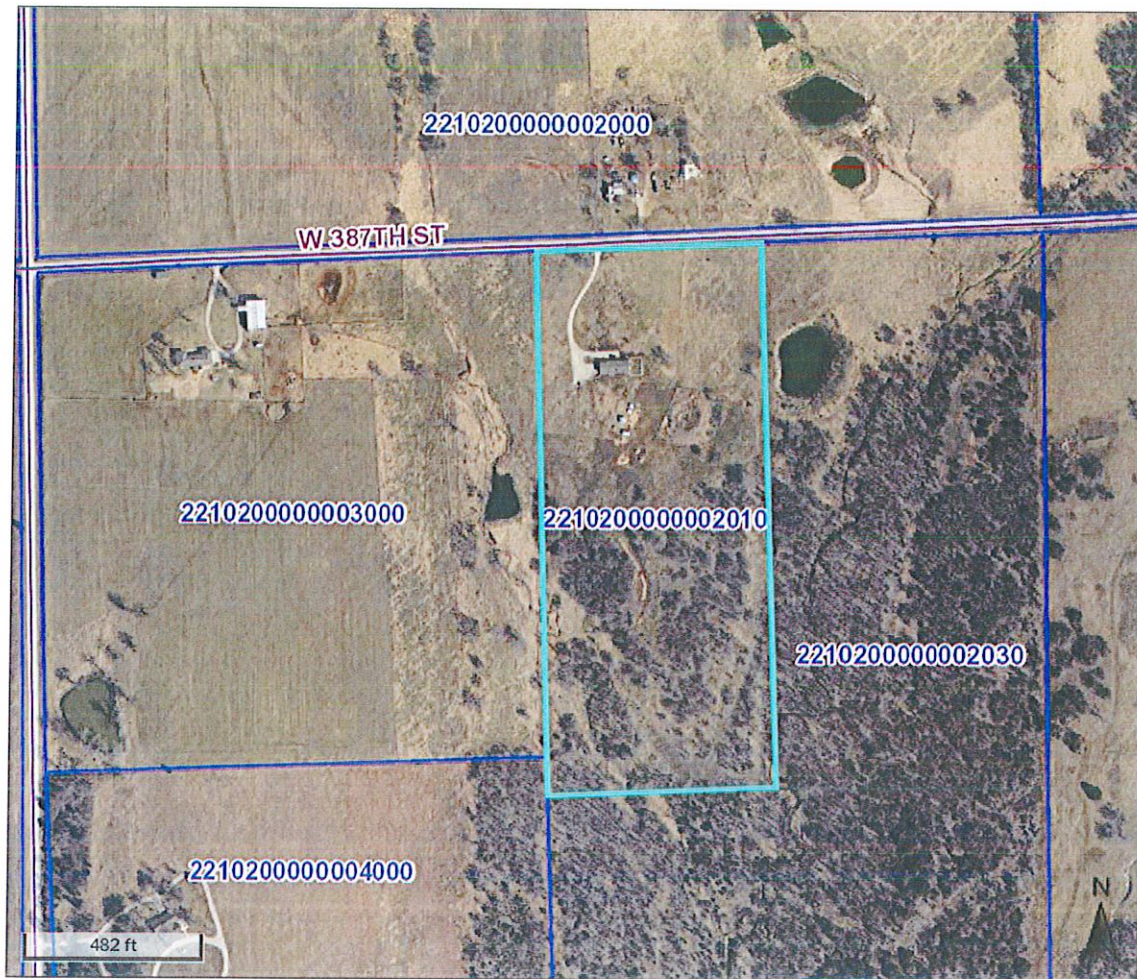

Overview

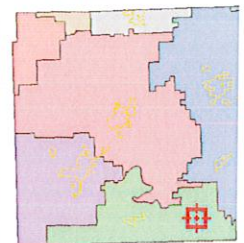

Legend

-  City Limits
-  Centerlines
-  Parcels
-  Lakes

Parcel ID= 2210200000002010
 Acres= 19.635278029999998

Date created: 5/26/2020
 Last Data Uploaded: 5/25/2020 10:41:25 PM

Developed by  **Schneider**
 GEOSPATIAL