

This map/plat is being furnished as an aid in locating the herein described Land in relation to adjoining streets, natural boundaries and other land, and is not a survey of the land depicted. Except to the extent a policy of title insurance is expressly modified by endorsement, if any, the Company does not insure dimensions, distances, location of easements, acreage or other matters shown thereon.

3-21

JOHNSON CO.

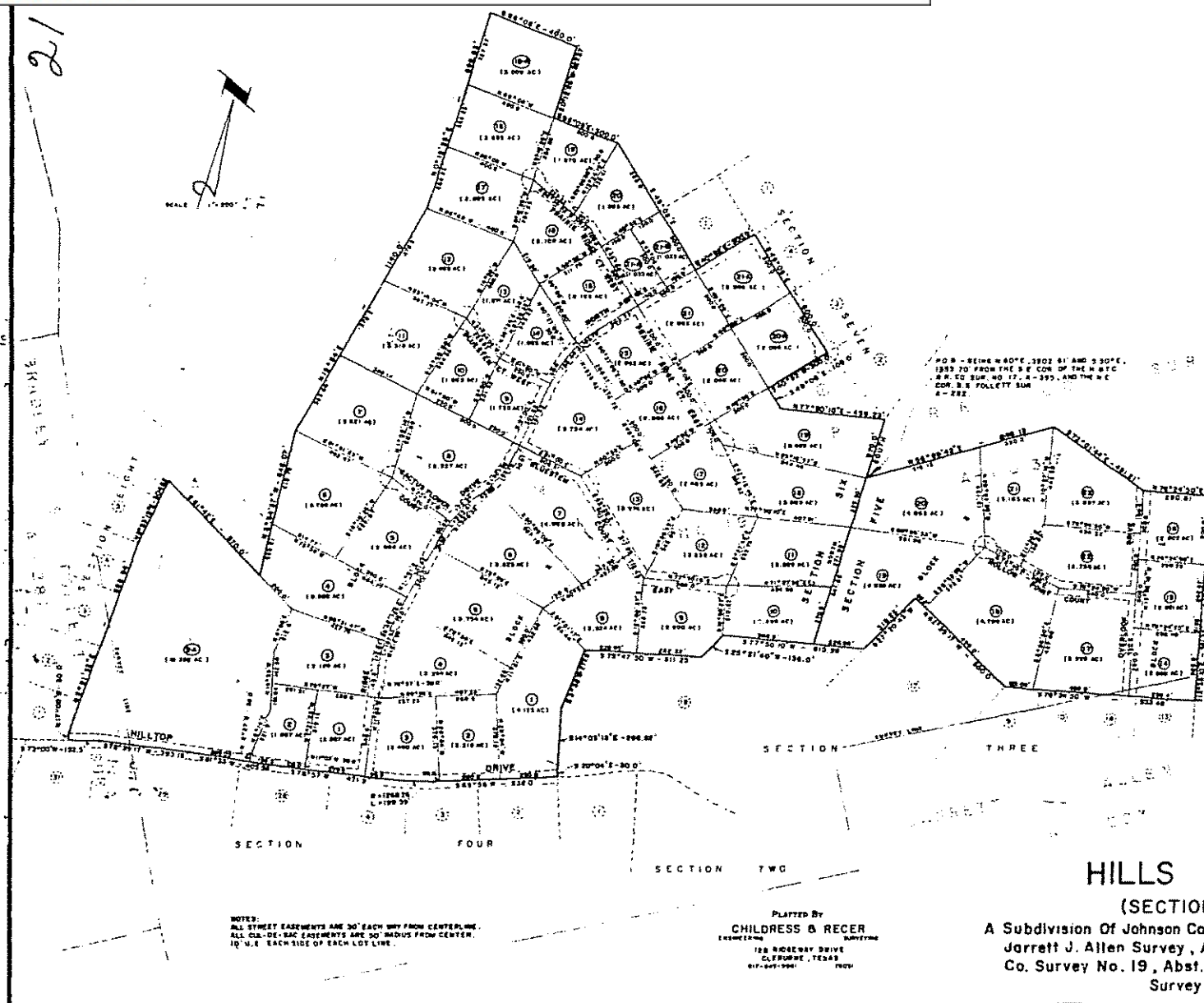

OWNER: HILLS OF HOME, LTD.

KNOWN ALL MEN BY THESE PRESENTS,

That Hills of Home, Ltd. is the owner of the land as shown herein, and does hereby dedicate for public use the roads and easements as shown on the above map, this 11th day of April, 1983.

The 50' roads are not owned by the owner.

THE STATE OF TEXAS, COUNTY OF JOHNSON

Before me, Notary Public in and for Johnson County, Texas, on this day personally appeared JOHN A. REGER, and known to me to be the person whose name is subscribed to the foregoing instrument and acknowledged to me that he executed the same for the purposes and consideration herein expressed.

Given under my hand and seal of office this 11th day of April, 1983.

Joyce Peden
Notary Public in and for Johnson County, Texas

I, C. E. REAGAN, Registered Public Surveyor, Johnson County, Texas, do hereby certify that this plat correctly represents the lots, streets and easements as surveyed and plotted by me on this 11th day of April, 1983.

C. E. Reagan
C. E. Reagan, Registered Public Surveyor No. 1234

Approved by the County Judge of Johnson County, Texas:
Tommy L. Hester

Filed for record May 2, 1983 at 1:30 P. M.
and recorded May 2, 1983 at 1:30 P. M.
Vol. 3 Page 21 Plat Records
Joe L. Townes, Co. Clerk
Deputy