

FOR SALE



**PEARSON
REALTY**

AGRICULTURAL PROPERTIES
A Tradition in Trust Since 1919

Visalia Area Navel Ranch



**80± Assessed Acres
Tulare County, California**

- Good Location
- Ag Wells
- Good Soils

**Exclusively Presented By:
Pearson Realty**



CALIFORNIA'S LARGEST AG BROKERAGE FIRM

www.pearsonrealty.com

CA DRE #00020875



Visalia Area Navel Ranch

80± Assessed Acres

\$1,840,000

DESCRIPTION:

Available for sale is a citrus ranch located west of Ivanhoe, California and northeast of Visalia, California. The property features Ag wells and mature navel orchard.

LOCATION:

The property is located 1/4 mile north of the intersection of Road 132 and Avenue 336. The ranch is on the east side of Road 132.

LEGAL:

Tulare County APNs: 051-110-019
The property is under the Williamson Act contract.
Zoning: AE-40

WATER:

There are two Ag wells located on the property. The property is furrow irrigated.

SOILS:

Crosscreek-Kai association, 0 to 2 percent slopes.

PRICE/TERMS:

The asking price is \$1,840,000.

153-045

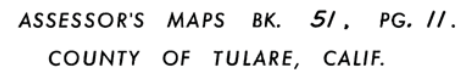

NOTE — ASSESSOR'S BLOCK NUMBERS SHOWN IN ELLIPSES

An aerial photograph of a rural area with agricultural fields. A rectangular area in the center is outlined in yellow and labeled "SITE" in white capital letters. To the left of the site, a road is labeled "Road 132" vertically. Below the site, a road is labeled "Ave 336" horizontally. In the bottom left corner, there is a logo featuring a stylized "Z" inside a green circle with a yellow dot above it.

LOCATION MAP

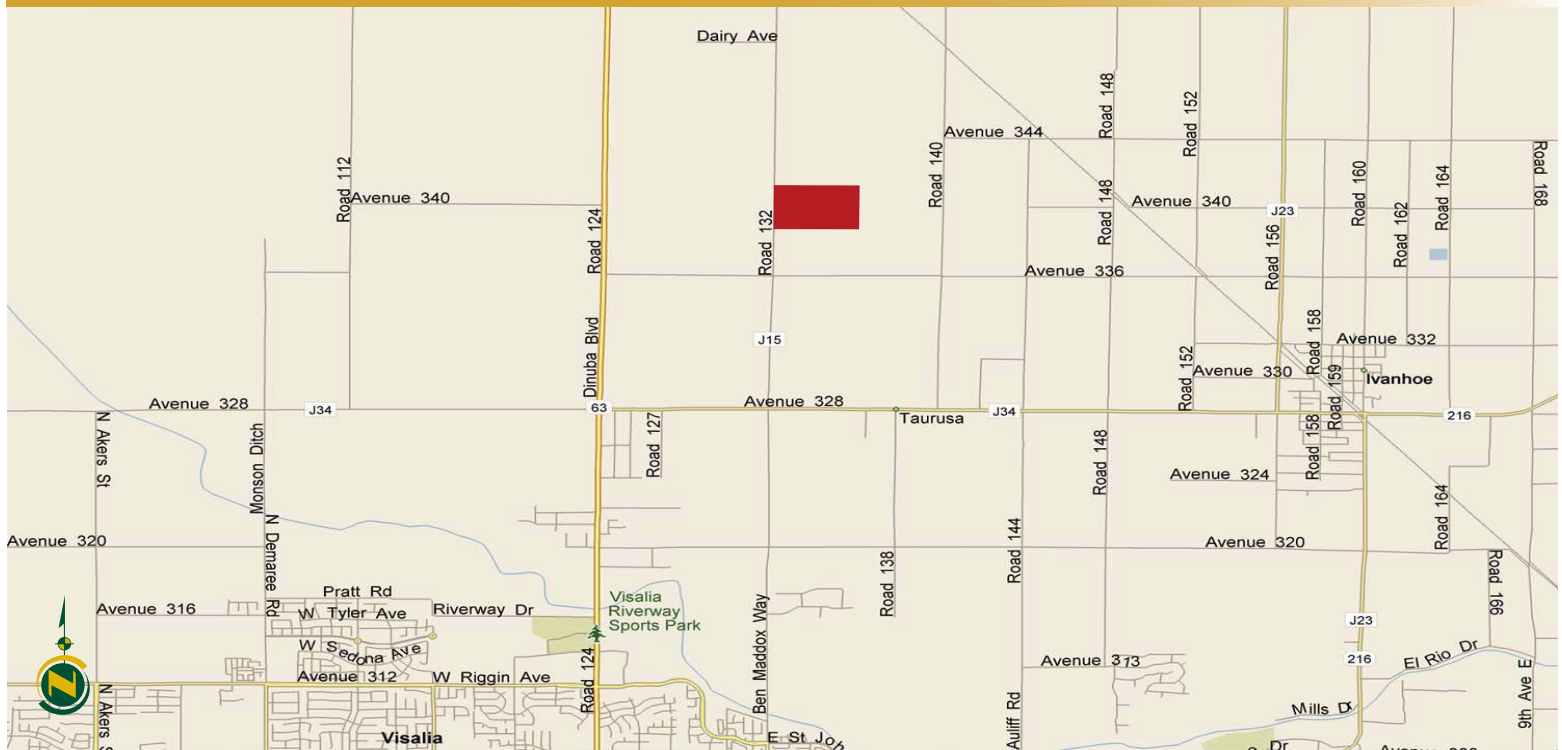

REGIONAL MAP



Water Disclosure: The Sustainable Groundwater Management Act (SGMA) was passed in 2014, requiring groundwater basins to be sustainable by 2040. SGMA requires a Groundwater Sustainability Plan (GSP) by 2020. SGMA may limit the amount of well water that may be pumped from underground aquifers. Buyers and tenants to a real estate transaction should consult with their own water attorney; hydrologist; geologist; civil engineer; or other environmental professional. Additional information is available at: California Department of Water Resources Sustainable Groundwater Management Act Portal - <https://sgma.water.ca.gov/portal/> Telephone Number: (916) 653-5791

Offices Serving The Central Valley

FRESNO

7480 N Palm Ave, Ste 101
Fresno, CA 93711
559.432.6200

VISALIA

3447 S Demaree Street
Visalia, CA 93277
559.732.7300

BAKERSFIELD

4900 California Ave, Ste 210 B
Bakersfield, CA 93309
661.334.2777



**Download Our
Mobile App!**

<http://snap.vu/oue>



Download on the
App Store



GET IT ON
Google Play

We believe the information contained herein to be correct. It is obtained from sources which we regard as reliable, but we assume no liability for errors or omissions. Policy on cooperation: All real estate licensees are invited to offer this property to prospective buyers. Do not offer to other agents without prior approval.