

T-28-29-N-46-N

SHIRLAND PLAT

(Landowners)

R-1-E-11-E

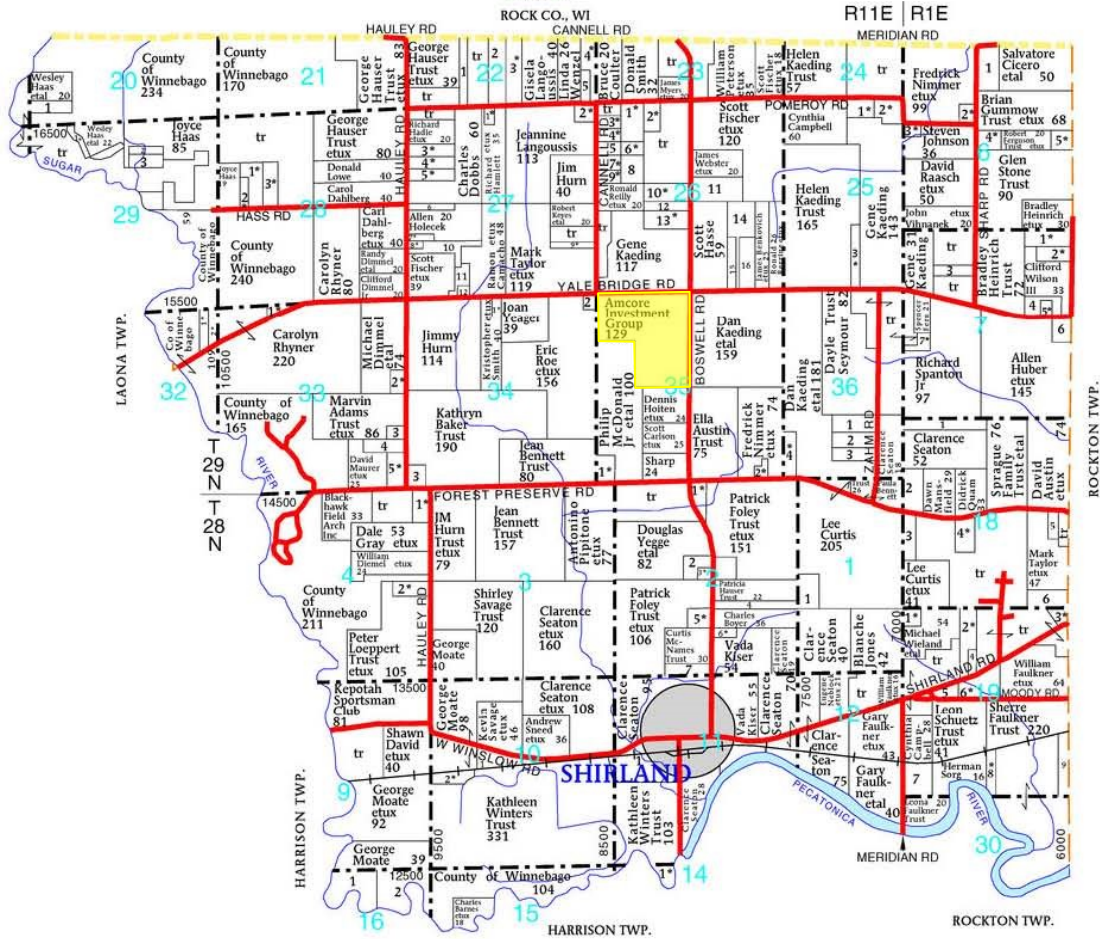

SHIRLAND TOWNSHIP

- SECTION 1**
- 1. Boyer, Charles 11
- SECTION 2**
- 1. Conboy, Robert 12
- 2. Austin, Mark 15
- 3. Brunson, Richard 10
- 4. Brunson, Sharon 10
- 5. Gundry, Steven 10
- 6. Kiser, Kenneth 5
- 7. McNames Trust, Daphne 10
- SECTION 4**
- 1. Roe, Cindy 12
- 2. Atz, Timothy 5
- SECTION 6**
- 1. Kline, Carrie 14
- 2. Johnson, Steven 6
- 3. Johnson, Steven 6
- 4. Ambrose Trust, Stephen 10
- 5. Ambrose Trust, Stephen 10
- SECTION 7**
- 1. Heinrich, Bradley 15
- 2. Sedlak, Randall 12
- 3. Kenney Trust, Angel 8
- 4. Wilson III Trust, Clifford 14
- 5. Day Trust, Elizabeth 6
- 6. Rous Trust, Virginia 10
- 7. Kligenmeyer, Daniel 9
- SECTION 10**
- 1. Hollingsworth, Mindy 11

- 2. Holme, Charles 16
- SECTION 11**
- 1. Winters Trust, David 19
- SECTION 14**
- 1. County of Winnebago 8
- SECTION 16**
- 1. Moate, George 25
- 2. Cagnoni Trust, Mark 33
- SECTION 18**
- 1. Spanton Jr, Richard 8
- 2. Bennett Trust, Paula 12
- 3. PHH Mortgage Corp 9
- 4. Scarpetta, Bradley 10
- 5. Bhatt, Manish 9
- 6. Phelps, Robert 14
- SECTION 19**
- 1. Manley, Torin 7
- 2. Hendee, Scott 14
- 3. West, Fred 10
- 4. Wieland, Michael 6
- 5. Wickland Trust, Craig 12
- 6. Schuetz Trust, Leon 10
- 7. Faulkner Trust, Leona 14
- 8. Sorg, Gary 8
- 9. Gummow, Elaine 12
- SECTION 20**
- 1. Kloster Trust, Ken 5
- SECTION 22**
- 1. Richards, Harold 17
- 2. Doyle, Michael 20
- 3. Franklin, Debra 15
- 4. Campbell, Patrick 13
- 5. Taber, Robert 15

- SECTION 25**
- 1. Fraser Trust, Donald 6
- 2. Dahl, Curtiss 10
- 3. Bliss Trust, Dennis 15
- SECTION 26**
- 1. Faherty, Edward 15
- 2. Rosik, Alan 10
- 3. Billups Trust, Stephen 5
- 4. Silva, Manuel 5
- 5. HUD 5
- 6. Silva, Manuel 5
- 7. Hart, Brent 5
- 8. Alfe, Lori 10
- 9. Templeton, Stephan 5
- 10. Chavers, Ronald 13
- 11. Manufacturers Affiliated Trust Co 20
- 12. Kuykendall, Ronald 6
- 13. Fiedler, Thomas 15
- 14. Benkovich Jr, James 23
- 15. Campbell, Cynthia 8
- 16. Campbell, Cynthia 18
- SECTION 27**
- 1. Geddes, Rick 5
- 2. Abel, Steven 7
- 3. Ambrose, Benjamin 10
- 4. Rollette, William 10
- 5. Jones, Stephen 10
- 6. Preiss, Ronald 5
- 7. Poletto Trust, John 5
- 8. Nimmer, Bronson 6
- 9. Silletti, Thomas 5
- 10. Bielawski, Christopher 19

- 11. Radke, Tina 10
- 12. Yankaitis, Patricia 8
- SECTION 28**
- 1. Anderson, William 10
- 2. Malcotte, John 5
- 3. Graupner, Gary 15
- SECTION 29**
- 1. Ingham, Mark 7
- 2. Dahlberg, Carl 10
- 3. Lowe, Donald 13
- SECTION 32**
- 1. Hurn Trust, Jm 7
- 2. Mathis, Christina 6
- SECTION 33**
- 1. Johnson, Lee 5
- 2. Wilder, Vernon 6
- 3. McGinty Trust, Linda 5
- 4. Rush, Sally 12
- 5. Morrow, Keith 15
- SECTION 34**
- 1. Dunn, Teddy 5
- 2. Mains, Petra 5
- 3. Swanson, Rodney 10
- SECTION 35**
- 1. McDonald, Bruce 10
- 2. Jackson, Nicholas 5
- SECTION 36**
- 1. Seymour Trust, Dayle 20
- 2. Lewis, Christopher 10
- 3. Storer, Jeffery 10
- 4. Nimmer, Harold 9