



For Sale: 103.49 Acres, ML,  
Subject to Survey  
Union Co., IA – Near Afton



***Call 641-333-2705 or visit [southwestiowaland.com](http://southwestiowaland.com)***

The information contained in this prospectus was gathered from sources believed to be reliable. We do not guarantee this information and urge the prospective buyer to do further investigation on their own. PPI, Inc. is representing the Seller.





# Creamery Road Farm – Union Co. 103.49 Acres, ML, subject to survey

**Asking Price:** \$612,000.00. **\*Price of property includes 2020 corn crop with purchase.\***

**Town:** Afton

**State:** IA

**Terms:** Cash, payable at closing

**Land Use:** Approx. 103.49 acres farmland, subject to survey

**Income:** Buyer will retain current crop.

**Possession:** Upon closing

**CRP Description:** There is currently no CRP contract on this farm.

**FSA Description:** As this is a portion of the former farm and the owner is retaining some acres, FSA acres will need to be reconstituted, subject to survey. Current farm: FSA shows 135.16 acres of farmland, with 88.39 effective cropland acres. CROP Corn, Base Acres 20.10, PLC Yld 88 (Clarke County FSA)

**CSR Description:** CSR2- 60.9 (Surety Maps)

Presenting the Creamery Road Farm, approximately 103.49 acres north of Afton and within a mile of 3 Mile Lake. This farm is subject to a survey to determine exact acres and the price does include the 2020 corn crop with purchase. A stocked pond is also on the farm as well as Cobett waterers perfect for running cattle in the winter months. Buyer will have to maintain fences in accordance with a NRCS "EQUIP" program, and the seller would like to be able to fish the pond whenever as well. If you are looking to add acres or be close to 3 Mile, this farm deserves a look! Call today. Brennan Kester, 515-450-6030

**Listing Agent:**  
**Brennan Kester**  
**515-450-6030**

PPI, Inc. Office Location:  
500 W. Temple St  
Lenox, IA 50851  
Dan Zech, Broker/Owner  
Brennan Kester, Broker Assoc./Owner  
Mark Pearson, Agent/owner





# Creamery Road Farm – Union Co. 103.49 Acres, ML, subject to survey

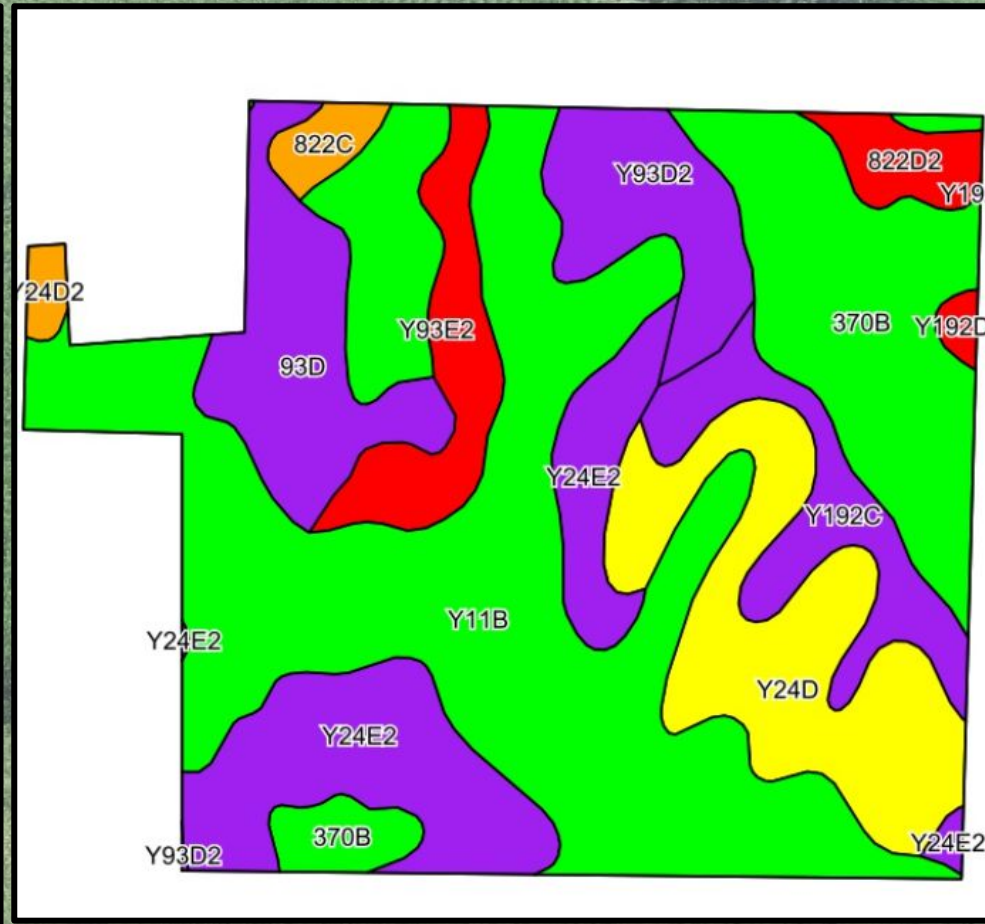

This is a rough diagram of the subject property, which will be subject to potential changes and a survey.





# Creamery Road Farm – Union Co.

## 103.49 Acres, ML, subject to survey

### Soils Data

Area Symbol: IA175, Soil Area Version: 23																
Code	Soil Description	Acres	Percent of field	CSR2 Legend	Non-Irr Class "c	*i Corn	*i Alfalfa	*i Soybeans	*i Bluegrass	*i Tall Grasses	CSR2**	CSR	*n NCCPI Overall	*n NCCPI Corn	*n NCCPI Small Grains	*n NCCPI Soybeans
Y11B	Colo, occasionally flooded-Ely silty clay loams, dissected till plain, 2 to 5 percent slopes	33.96	32.8%		IIw	0	0	0	0	0	80		88	86	52	81
370B	Sharpsburg silty clay loam, 2 to 5 percent slopes	18.11	17.5%		IIe	225.6	6.3	65.4	4.1	6.8	91	87	93	93	78	80
Y24D	Shelby loam, dissected till plain, 9 to 14 percent slopes	12.28	11.9%		IIle	0	0	0	0	0	52		83	83	63	62
Y24E2	Shelby clay loam, dissected till plain, 14 to 18 percent slopes, eroded	11.90	11.5%		IVe	0	0	0	0	0	35		69	69	50	49
93D	Adair-Shelby clay loams, 9 to 14 percent slopes	7.44	7.2%		IVe	144	3.7	41.8	2.6	4.3	35	30	80	80	60	61
Y192C	Adair clay loam, dissected till plain, 5 to 9 percent slopes	5.56	5.4%		IIle	0	0	0	0	0	36		73	73	63	54
Y93D2	Shelby-Adair clay loams, dissected till plain, 9 to 14 percent slopes, eroded	5.53	5.3%		IIle	0	0	0	0	0	35		70	70	56	51
Y93E2	Shelby-Adair clay loams, dissected till plain, 14 to 18 percent slopes, eroded	4.80	4.4%		IVe	0	0	0	0	0	28		62	62	48	43
822D2	Lamoni silty clay loam, 9 to 14 percent slopes, eroded	1.95	1.9%		IVe	100.8	2.6	29.2	1.8	3	10	15	61	61	55	43
822C	Lamoni silty clay loam, 5 to 9 percent slopes	1.14	1.1%		IIle	134.4	3.5	39	2.4	4	42	36	77	77	70	58
Y24D2	Shelby clay loam, dissected till plain, 9 to 14 percent slopes, eroded	0.61	0.6%		IIle	0	0	0	0	0	49		75	75	57	55
Y192D2	Adair clay loam, dissected till plain, 9 to 14 percent slopes, eroded	0.41	0.4%		IVe	0	0	0	0	0	16		66	66	55	47
Weighted Average						53.2	1.5	15.4	1	1.6	60.9	~	*n 81.8	*n 81.1	*n 59.1	*n 67.5
*IIA has updated the CSR values for each county to CSR2																

\*\*IA has updated the CSR values for each county to CSR2.





# Creamery Road Farm – Union Co. 103.49 Acres, ML, Subject to Survey

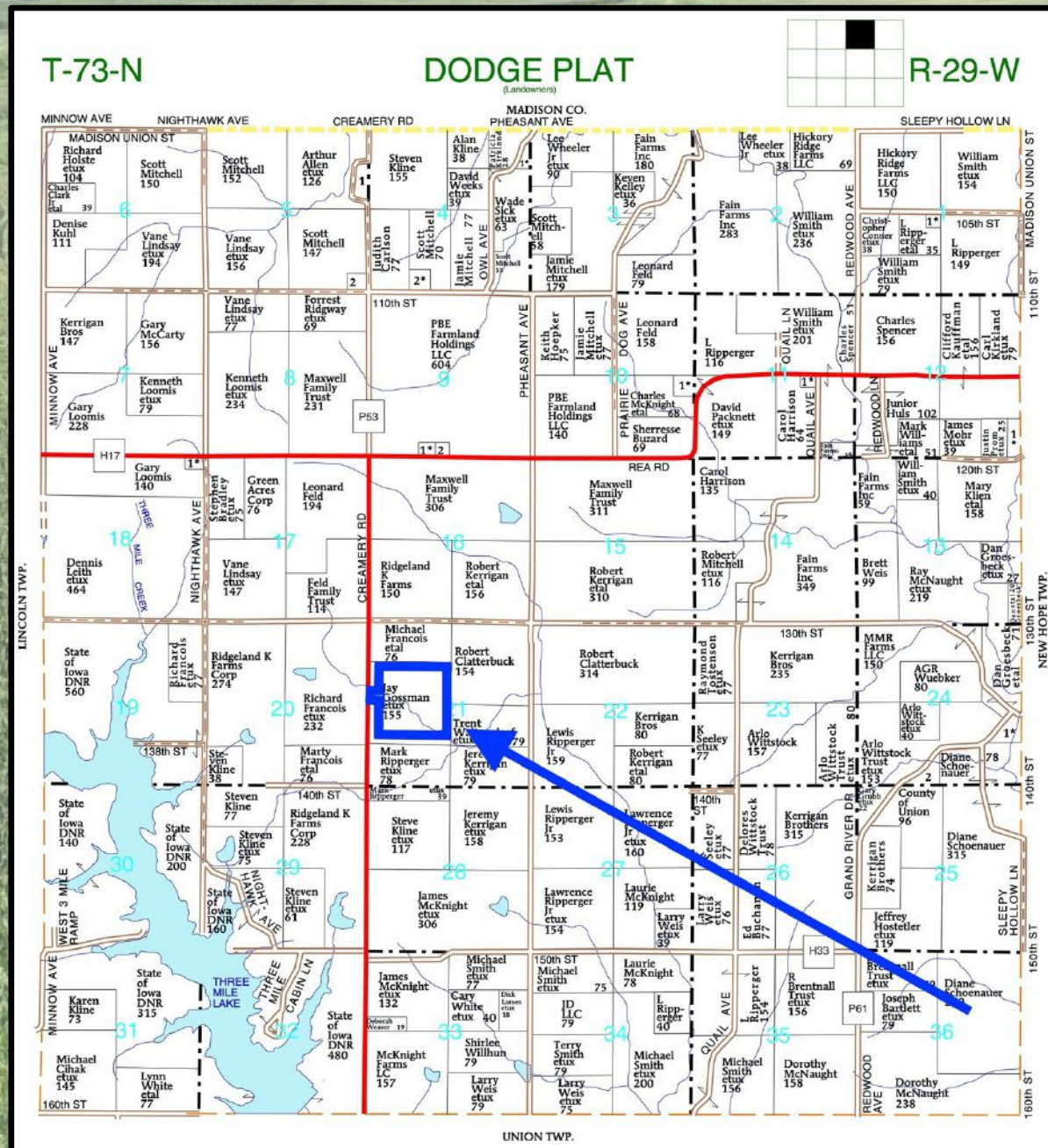





# Creamery Road Farm – Union Co. 103.49 Acres, ML, Subject to Survey

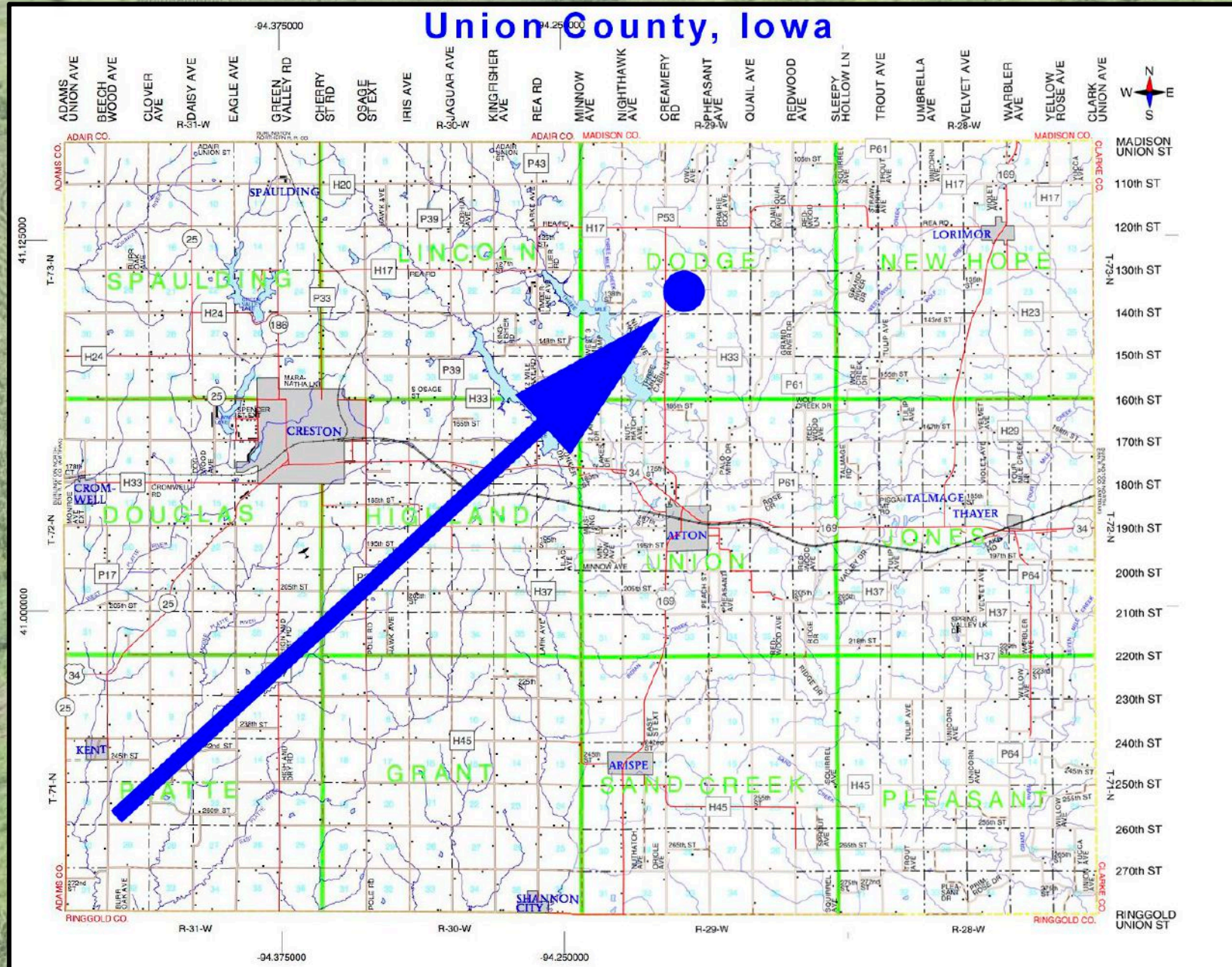





# Creamery Road Farm – Union Co.

## 103.49 Acres, ML, Subject to Survey

