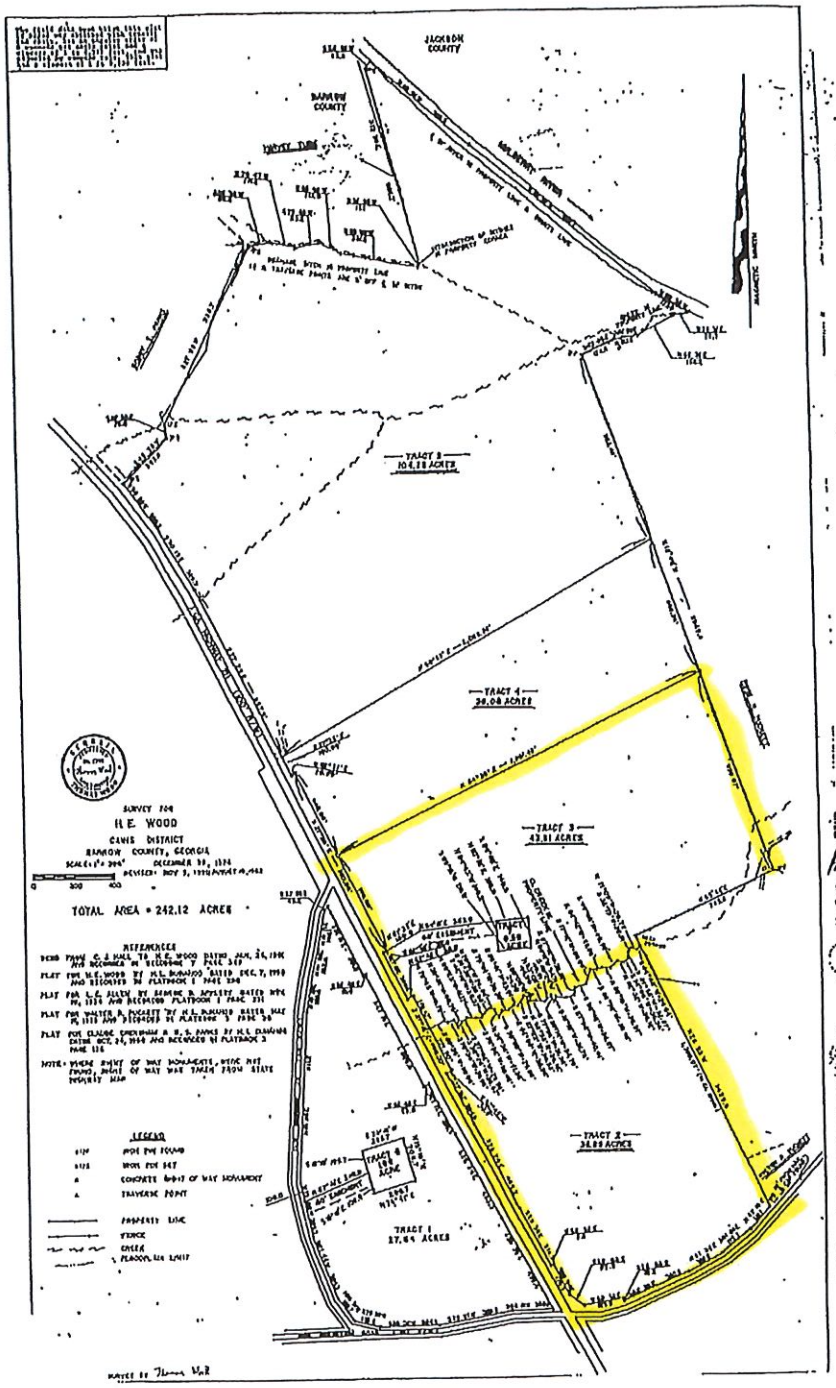

Approved: 2-8-93
Planning Dept.
Nancy Wood

Sites and Planning
2-8-93

154