

kahler

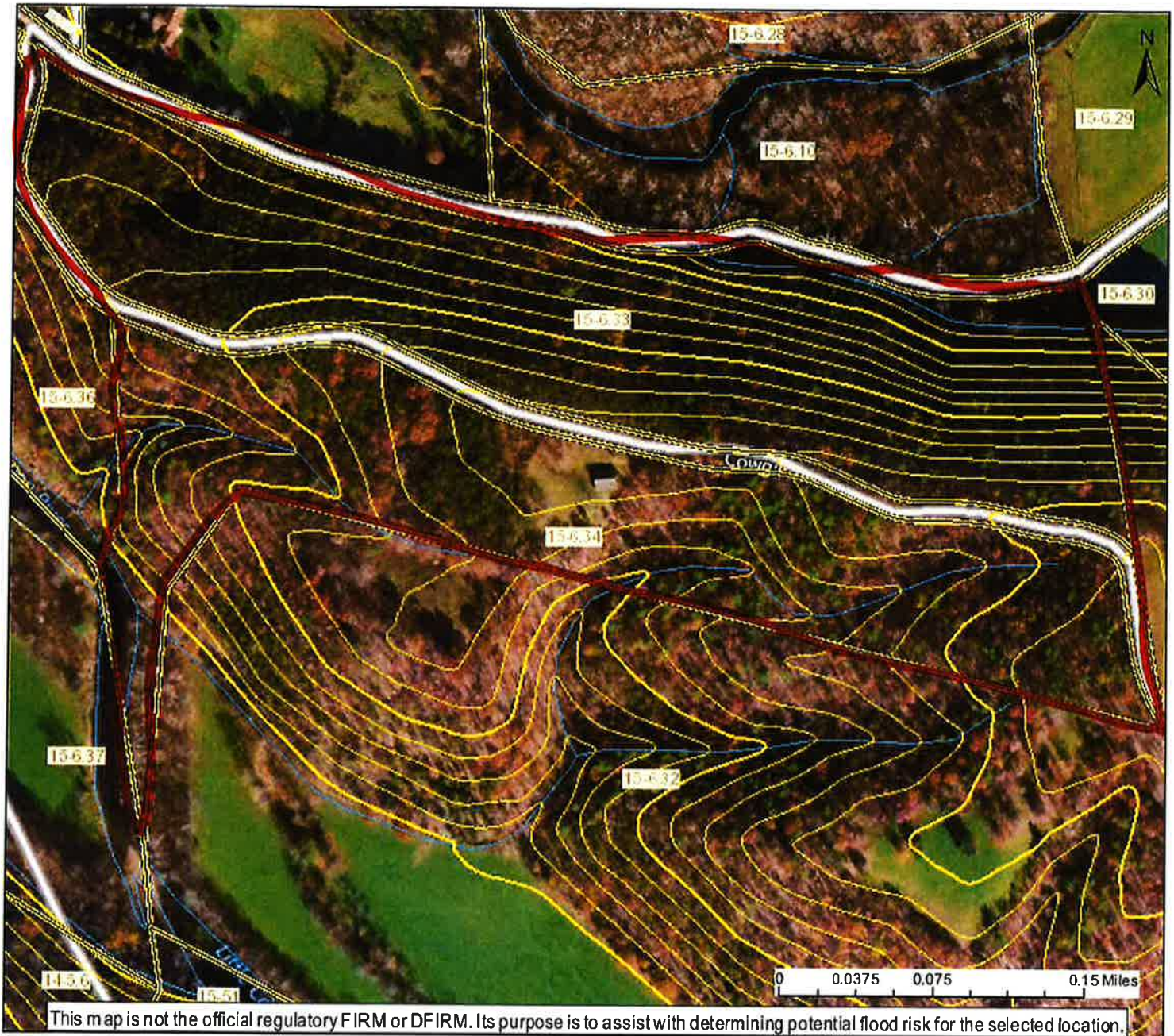

User Notes:

Map created on April 15, 2016

Flood Hazard Area:

Flood Hazard Area:

FEMA Issued Flood Map:

Watershed (HUC8):

Elevation:

Location (long, lat):

Location (UTM 17N):

Contacts:

CRS Information:

Parcel Number:



Flood Point of Interest

Disclaimer:

The online map is for use in administering the National Flood Insurance Program. It does not necessarily identify all areas subject to flooding, particularly from local drainage sources of small size. To obtain more detailed information in areas where Base Flood Elevations have been determined, users are encouraged to consult the latest Flood Profile data contained in the official flood insurance study. These studies are available online at www.msc.fema.gov. WV Flood Tool (<http://www.MapWV.gov/flood>) is supported by FEMA, WV NFIP Office, and WV GIS Technical Center.

Flood Map

Hampshire Parcel Viewer



App State

© 2023 App State. All rights reserved. App State is not responsible for any errors or omissions in this map.

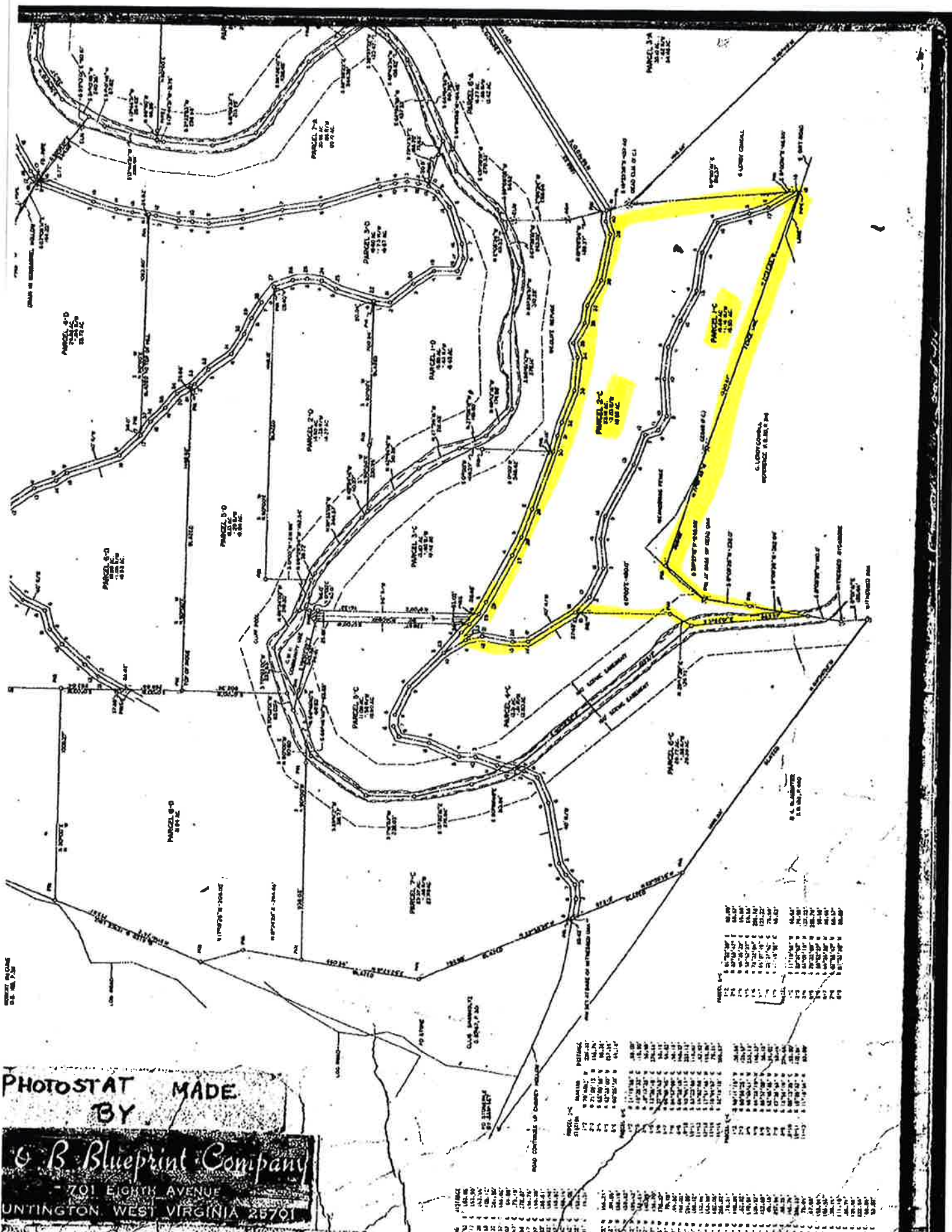

PHOTOSTAT MADE BY
B. Blueprint Company
- 701 EIGHTH AVENUE
UNTINGTON WEST VIRGINIA 25701

Parcel No.	Area (Ac.)	Area (Sq. Ft.)	Area (Sq. Yds.)	Area (Sq. M.)	Area (Hectares)
Parcel 3-A	1.00	43,560.00	4,840.00	1,011.71	0.4047
Parcel 3-B	1.00	43,560.00	4,840.00	1,011.71	0.4047
Parcel 3-C	1.00	43,560.00	4,840.00	1,011.71	0.4047
Parcel 3-D	1.00	43,560.00	4,840.00	1,011.71	0.4047
Parcel 3-E	1.00	43,560.00	4,840.00	1,011.71	0.4047
Parcel 3-F	1.00	43,560.00	4,840.00	1,011.71	0.4047
Parcel 3-G	1.00	43,560.00	4,840.00	1,011.71	0.4047
Parcel 3-H	1.00	43,560.00	4,840.00	1,011.71	0.4047
Parcel 3-I	1.00	43,560.00	4,840.00	1,011.71	0.4047
Parcel 3-J	1.00	43,560.00	4,840.00	1,011.71	0.4047
Parcel 3-K	1.00	43,560.00	4,840.00	1,011.71	0.4047
Parcel 3-L	1.00	43,560.00	4,840.00	1,011.71	0.4047
Parcel 3-M	1.00	43,560.00	4,840.00	1,011.71	0.4047
Parcel 3-N	1.00	43,560.00	4,840.00	1,011.71	0.4047
Parcel 3-O	1.00	43,560.00	4,840.00	1,011.71	0.4047
Parcel 3-P	1.00	43,560.00	4,840.00	1,011.71	0.4047
Parcel 3-Q	1.00	43,560.00	4,840.00	1,011.71	0.4047
Parcel 3-R	1.00	43,560.00	4,840.00	1,011.71	0.4047
Parcel 3-S	1.00	43,560.00	4,840.00	1,011.71	0.4047
Parcel 3-T	1.00	43,560.00	4,840.00	1,011.71	0.4047
Parcel 3-U	1.00	43,560.00	4,840.00	1,011.71	0.4047
Parcel 3-V	1.00	43,560.00	4,840.00	1,011.71	0.4047
Parcel 3-W	1.00	43,560.00	4,840.00	1,011.71	0.4047
Parcel 3-X	1.00	43,560.00	4,840.00	1,011.71	0.4047
Parcel 3-Y	1.00	43,560.00	4,840.00	1,011.71	0.4047
Parcel 3-Z	1.00	43,560.00	4,840.00	1,011.71	0.4047