

(Landowners)
WEAVER TWP.

Tract 3

(Landowners)

WEAVER TWP.

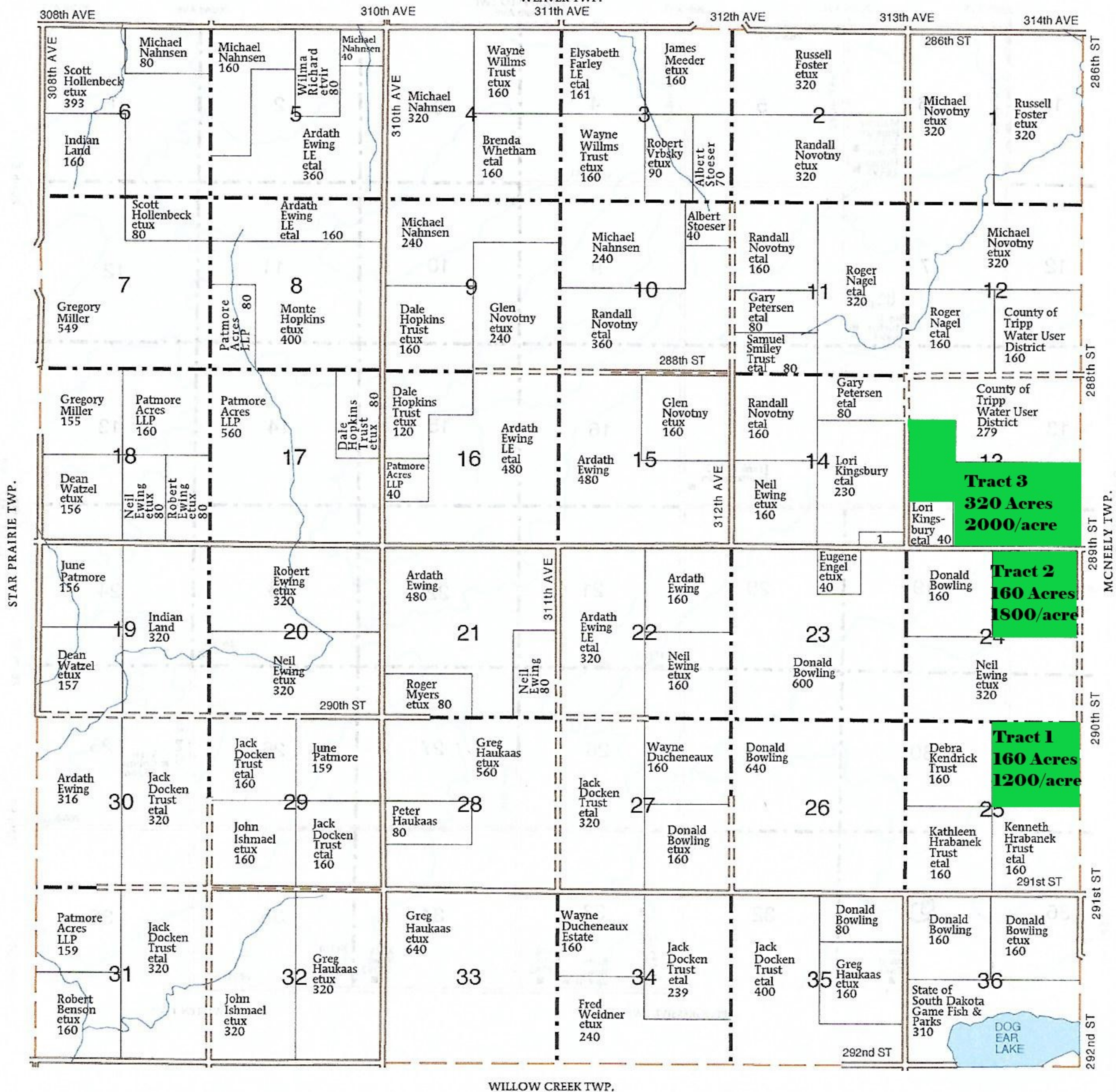
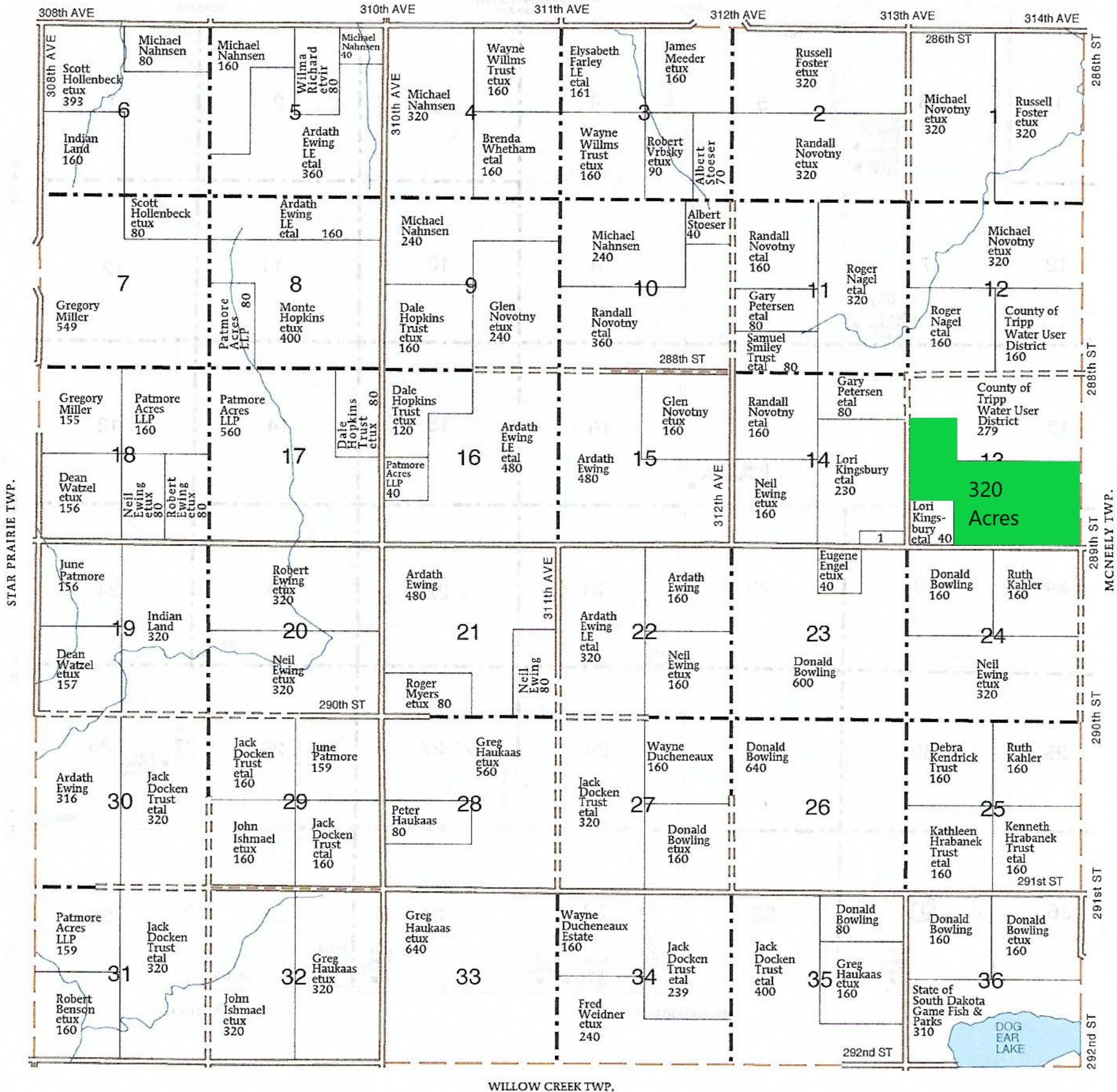

DOG EAR TOWNSHIP

SECTION 14

1. Hilltop Investments Inc
10

Aerial Map

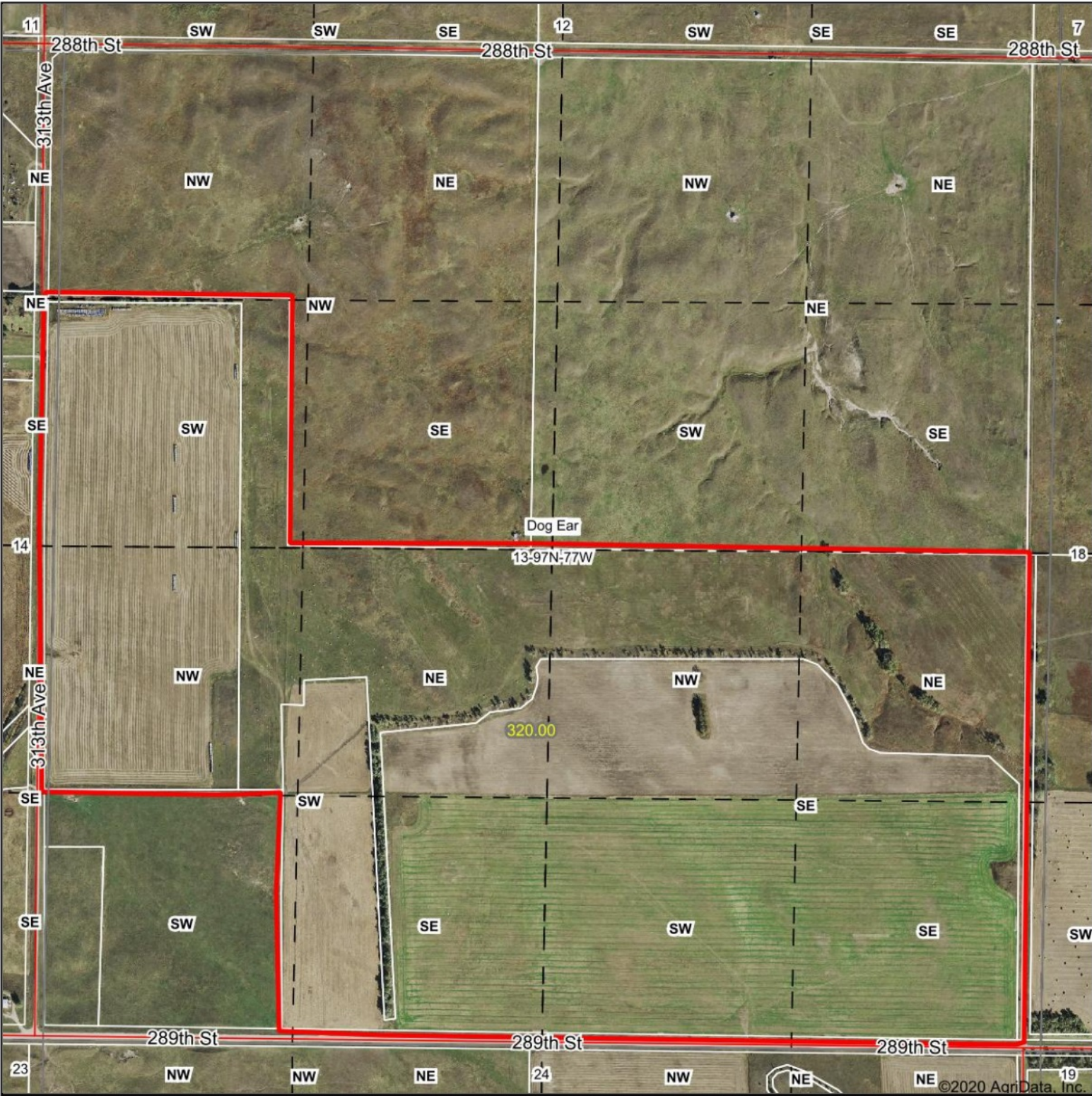

www.shippyrealty.com

**SHIPPY
REALTY**

Winner, SD 605842•3212

Maps Provided By:

surety
CUSTOMIZED ONLINE MAPPING

© AgriData, Inc. 2020 www.AgrIDataInc.com

Map Center: 43° 13' 11.57, -99° 53' 57.94

0ft 831ft 1662ft

13-97N-77W
Tripp County
South Dakota



8/26/2020

Field borders provided by Farm Service Agency as of 5/21/2008.

Soils Map

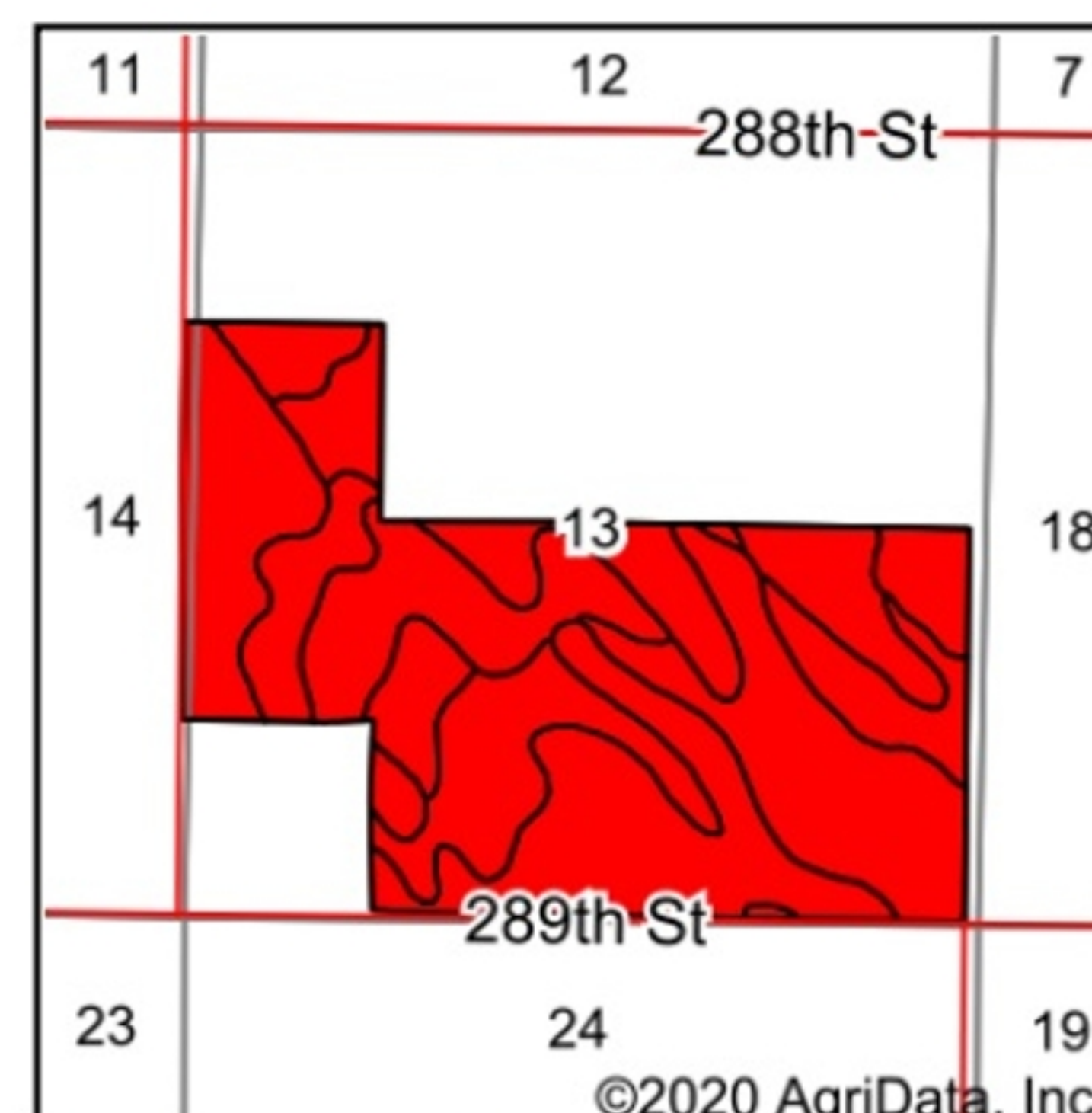
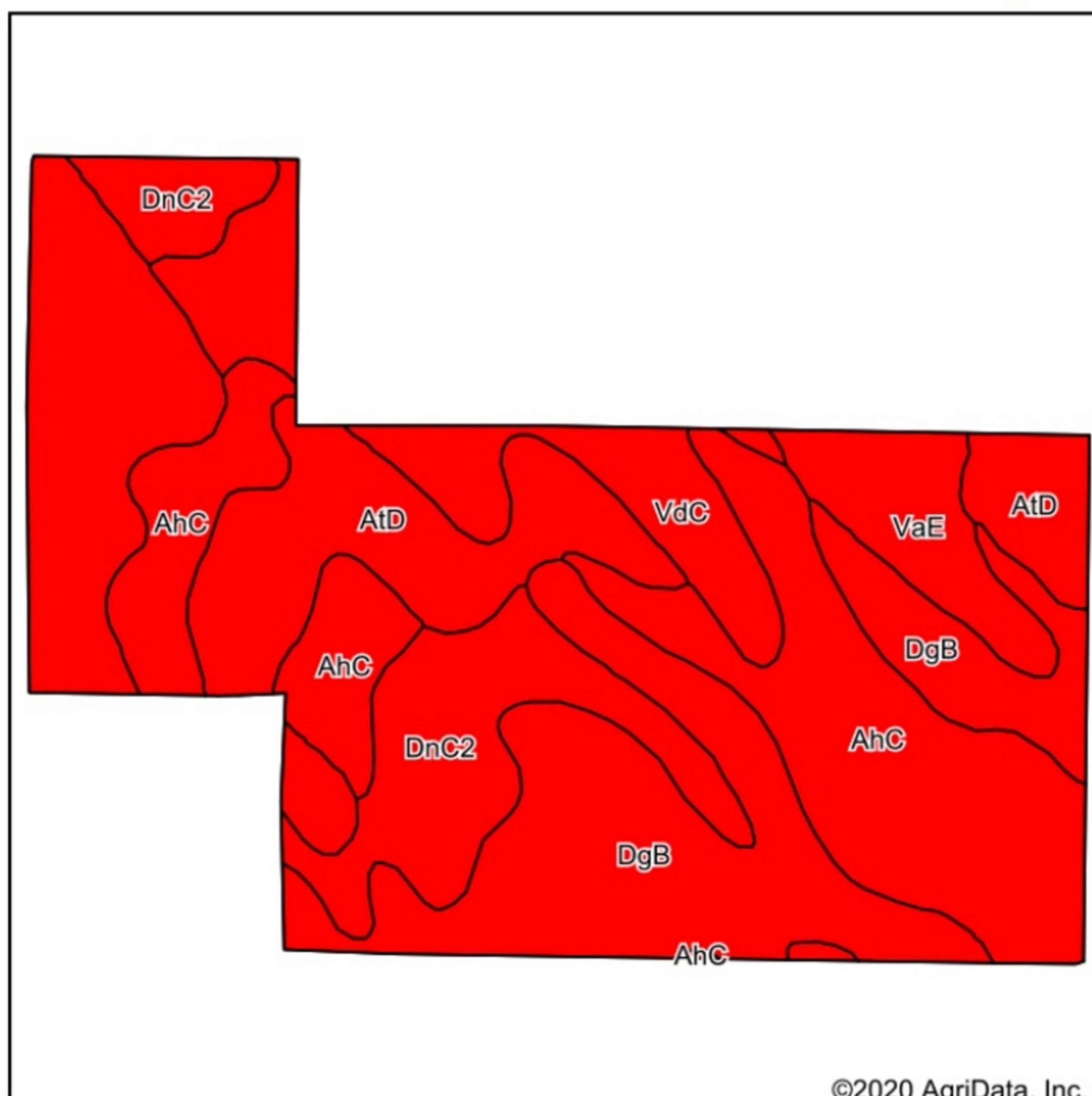

State: **South Dakota**
 County: **Tripp**
 Location: **13-97N-77W**
 Township: **Dog Ear**
 Acres: **320**
 Date: **8/26/2020**



Area Symbol: SD123, Soil Area Version: 21																
Code	Soil Description	Acres	Percent of field	PI Legend	Non-Irr Class *c	Irr Class *c	Productivity Index	Alfalfa hay	Alfalfa hay Irrigated	Corn Irrigated	Corn	Grain sorghum	Grain sorghum Irrigated	Oats	Tall wheatgrass	Winter wheat
DgB	Doger loamy fine sand, 0 to 6 percent slopes	109.74	34.3%		IVe		32	1.5			25			30	2.5	
AhC	Anselmo-Holt fine sandy loams, 3 to 9 percent slopes	77.64	24.3%		IIIe	IIIe	50	2.3	4.5	125	41	51	100	40		26
AtD	Anselmo-Longpine fine sandy loams, 10 to 20 percent slopes	47.98	15.0%		VIe	VIe	27		3							
DnC2	Dunday loamy fine sand, 3 to 9 percent slopes, eroded	39.17	12.2%		VIe	IVe	34		3	90			70			
VdC	Valentine-Dunday complex, 3 to 9 percent slopes	29.35	9.2%		VIe	VIe	34									
VaE	Valentine fine sand, 9 to 25 percent slopes	16.12	5.0%		VIe		13									
Weighted Average							35.1	1.1	1.9	41.3	18.5	12.4	32.8	20	0.9	6.3

*c: Using Capabilities Class Dominant Condition Aggregation Method

Topography Contours

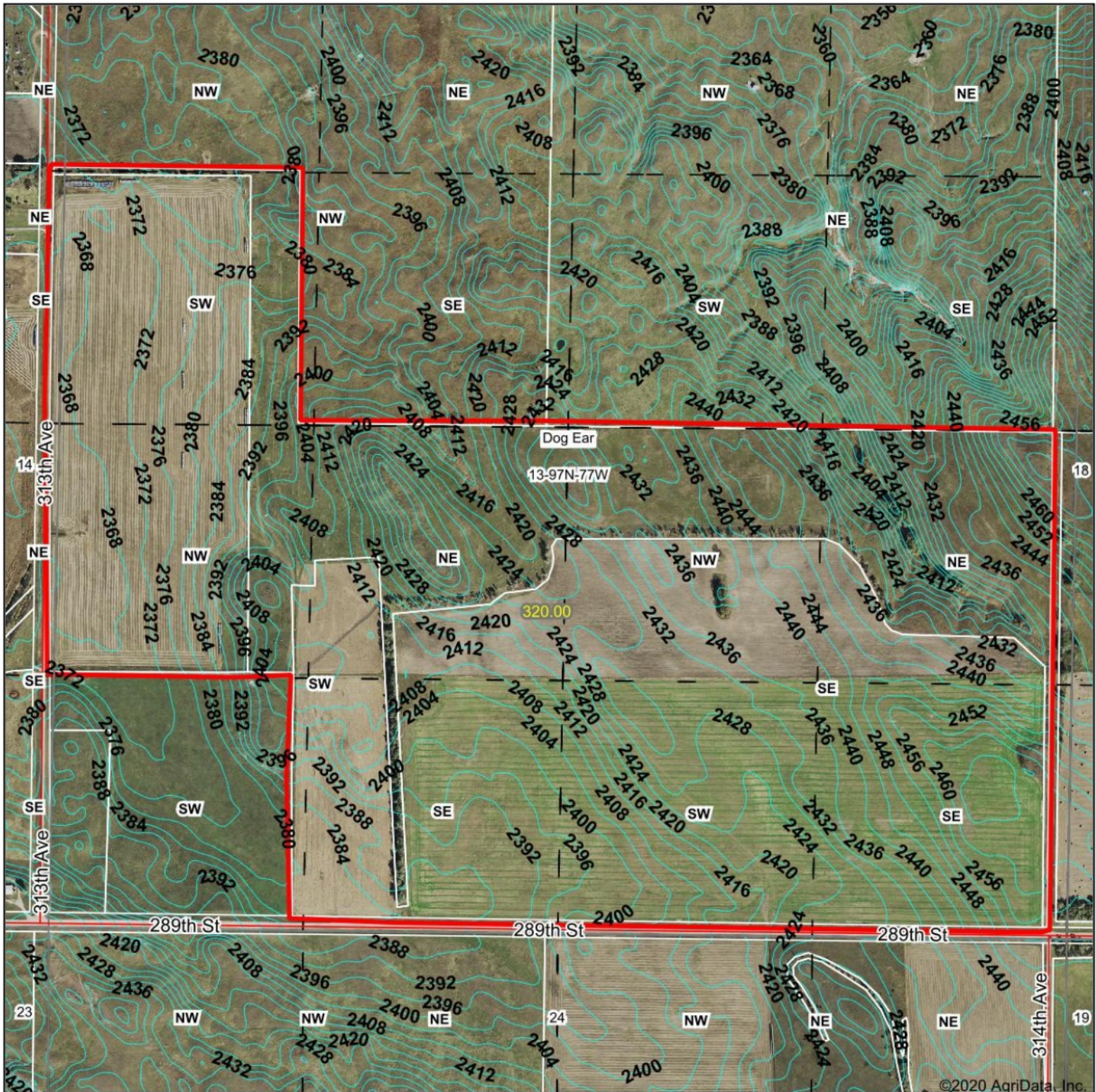

©2020 AgriData, Inc.

www.shippyrealty.com

**SHIPPY
REALTY**

Winner, SD 605842•3212

Maps Provided By:

surety
CUSTOMIZED ONLINE MAPPING

© AgriData, Inc. 2020 www.AgriDataInc.com

Field borders provided by Farm Service Agency as of 5/21/2008.

Source: USGS 10 meter dem

Interval(ft): 4.0

Min: 2,365.4

Max: 2,463.8

Range: 98.4

Average: 2,411.1

Standard Deviation: 26.94 ft

0ft 812ft 1625ft



8/26/2020

13-97N-77W
Tripp County
South Dakota

Map Center: 43° 13' 11.57, -99° 53' 57.94

4 Year Crop History



Owner/Operator:
 Address:
 Address:
 Phone:

Date: 8/26/2020

Farm Name:

Field ID:

Acct. #:

Crop Year: 2019

Crop Year: 2018

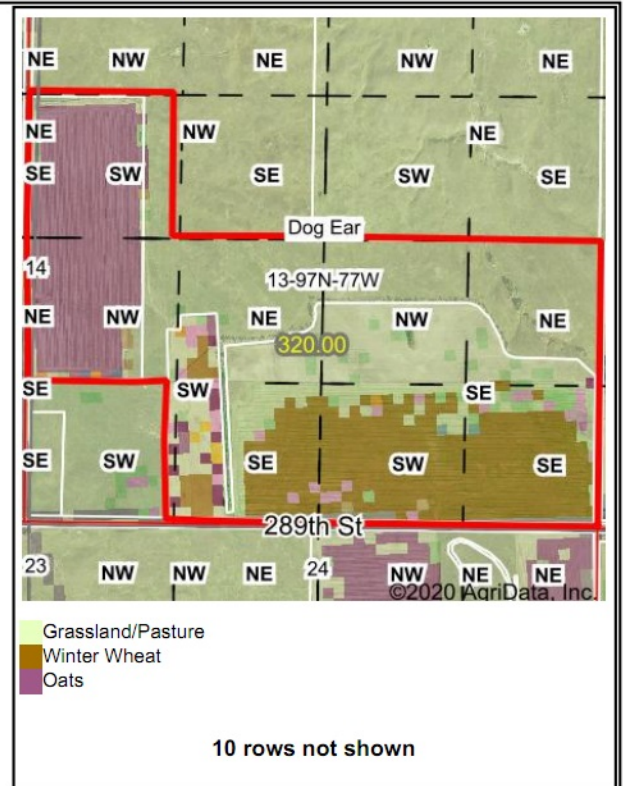
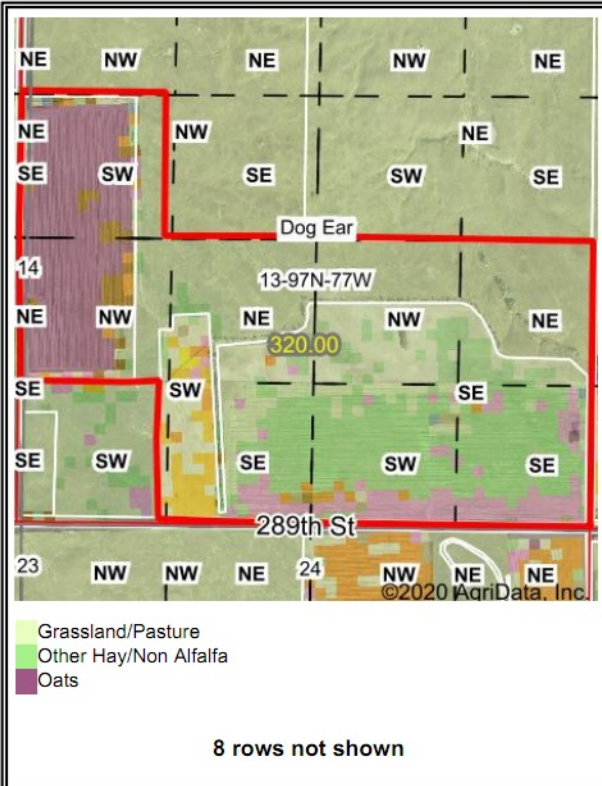

Crop Year: 2017

Crop Year: 2016

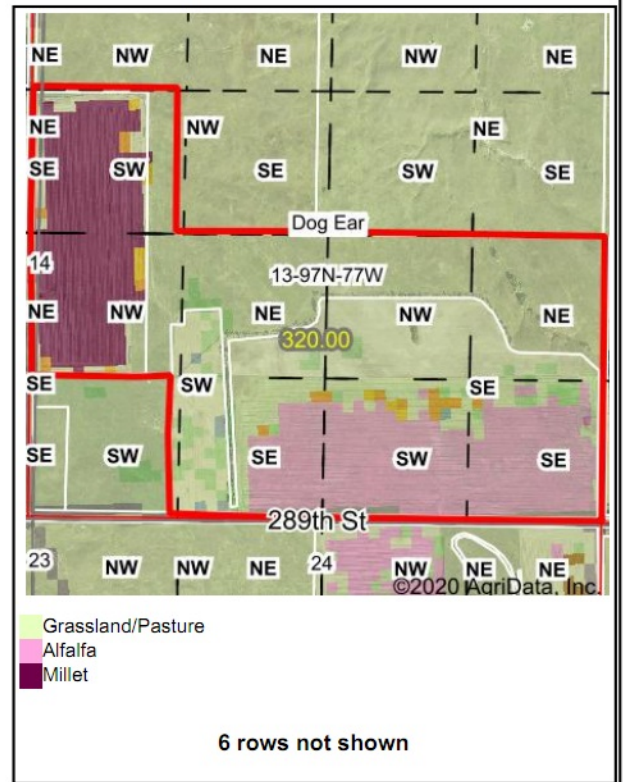
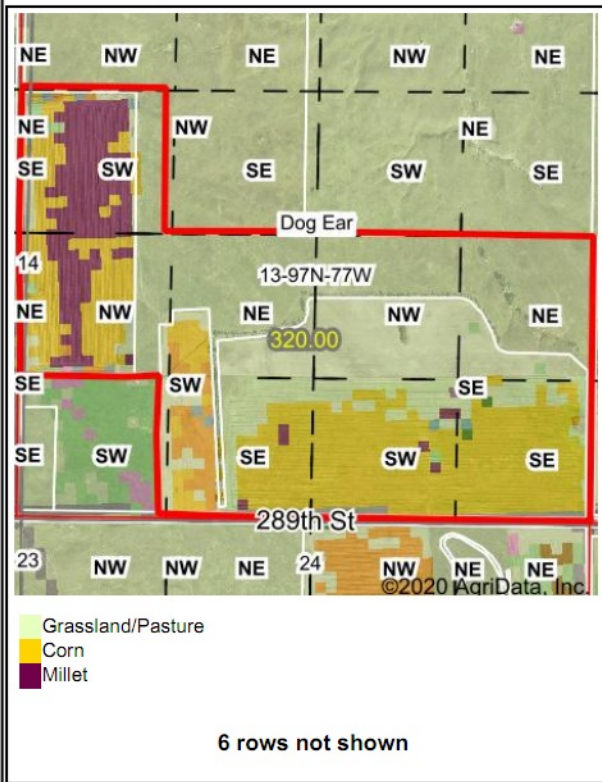

Map Center: 43° 13' 11.57, -99° 53' 57.94

State: SD

County: Tripp

Legal: 13-97N-77W

Twnshp: Dog Ear

Field borders provided by Farm Service Agency as of 5/21/2008. Crop data provided by USDA National Agricultural Statistics Service Cropland Data Layer.



Maps Provided By:

