

# CERTIFICATE OF SURVEY

PREPARED FOR: MARTIN TASSON

NW Corner of  
Section 2-45-26  
Recorded Cor.

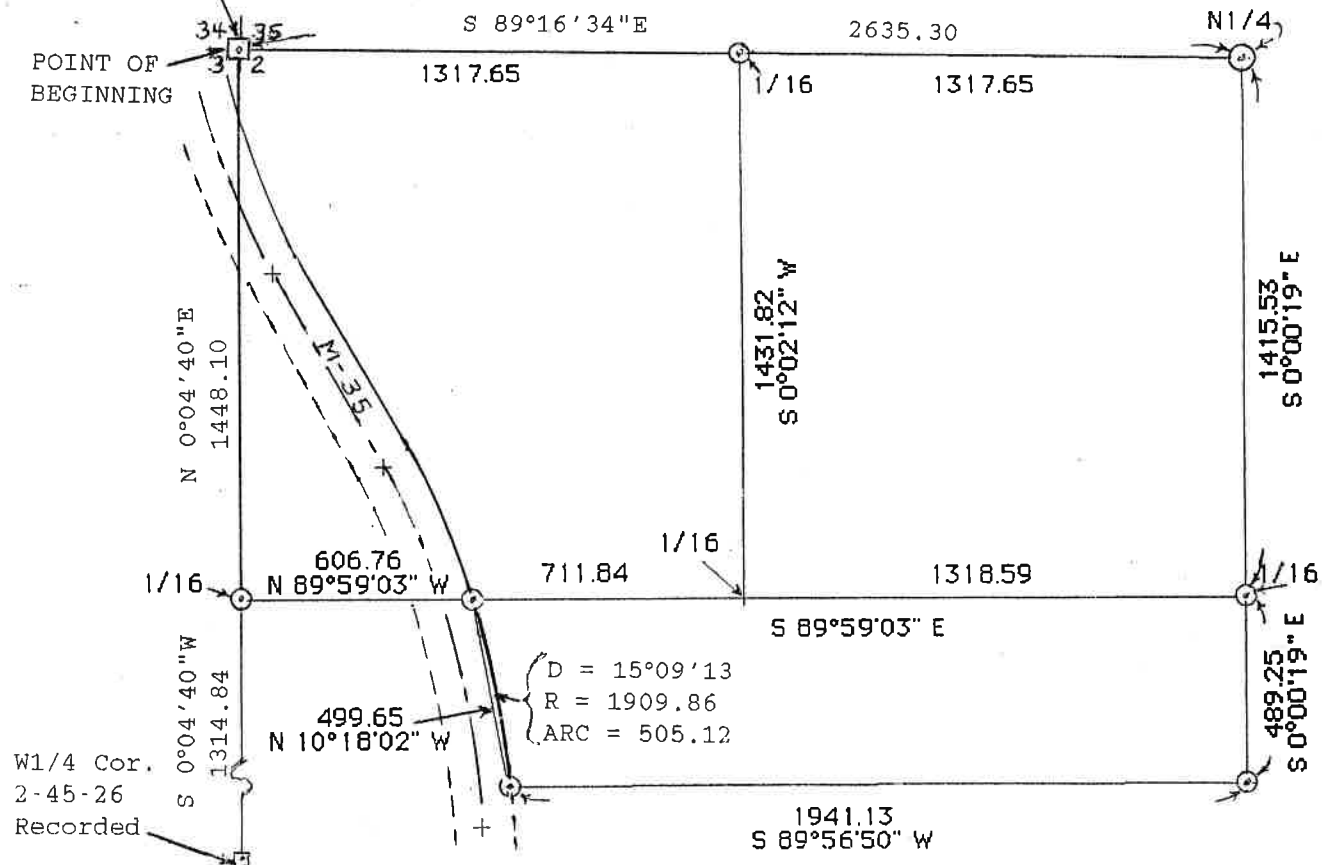

LEGAL DESCRIPTION:

The North One-half of the Northeast Quarter (N1/2-NE1/4), and the North One half of the South One-half of the Northeast Quarter, (N1/2-S1/2-SE1/4) , lying West of M-35, except the South 165.00 feet, all in Section Two (2), T.45 N., R.26 W. Forsyth Township, Marquette Co. Michigan, more particularly described as follows:  
Beginning at the Northwest Corner of said Section 2; thence S 89°16'34"E 2635.30 feet, (to the N1/4 Corner); thence S 0°00'19"E 1415.53 feet, (to a 1/16 Corner); thence S 0°00'19"E 489.25 feet; thence S 89°56'50"W 1941.13 feet, (to the East R/W of M-35); thence on a curve to the left (R=1909.86 feet, D= 15°09'13", L.C.= N 10°18'02"W 499.65 feet) 505.12 feet along the arc; thence N 89°59'03"W 606.76 feet, (to a 1/16 Corner); thence N 0°04'40"E 1448.10 feet, to the Point of Beginning.

NOTE:

- 1) All dimensions are in feet
- 2) Bearings reflect those from a solar observation on the sun

### Surveyor's Certificate:

I hereby certify that I have surveyed and mapped the hereon described parcel of land; that the ratio of closure of the unadjusted field observations is less than 1 in 10,000 and within the accepted limits; and that I have fully