

670 Ridge Rd, Hardwick, MA

Main Building

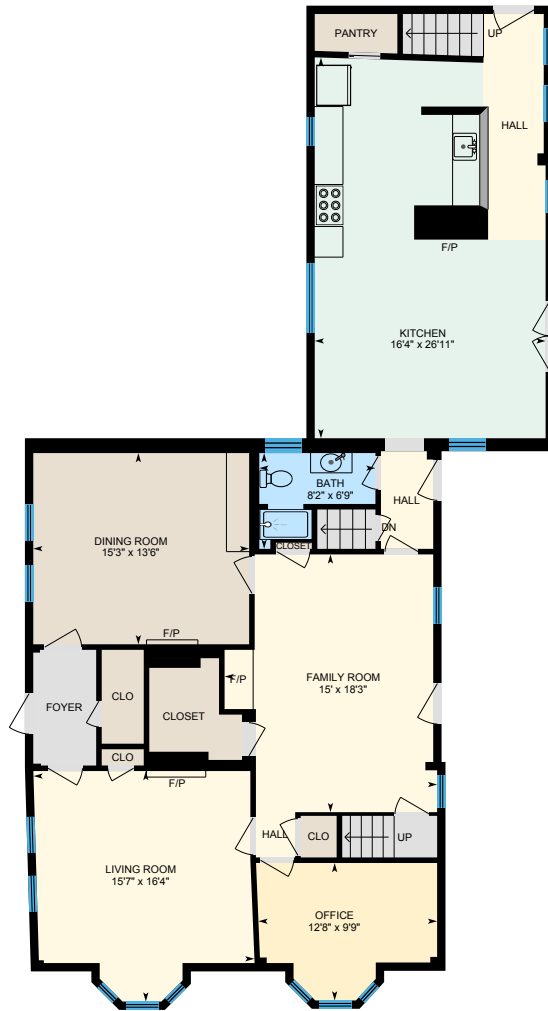

1st Floor
Interior Area 1544 sq ft

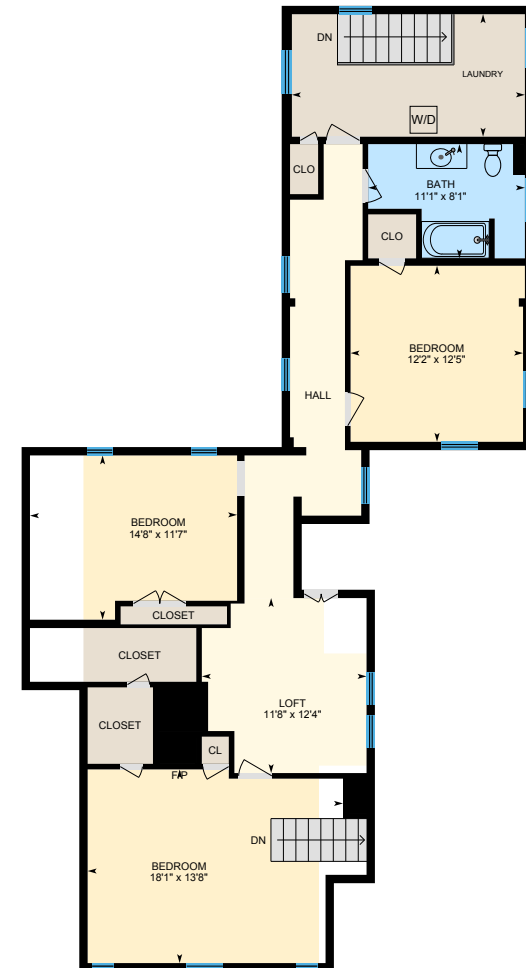

2nd Floor
Interior Area 1140 sq ft

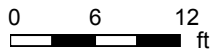

670 Ridge Rd, Hardwick, MA

Creamery



First Floor

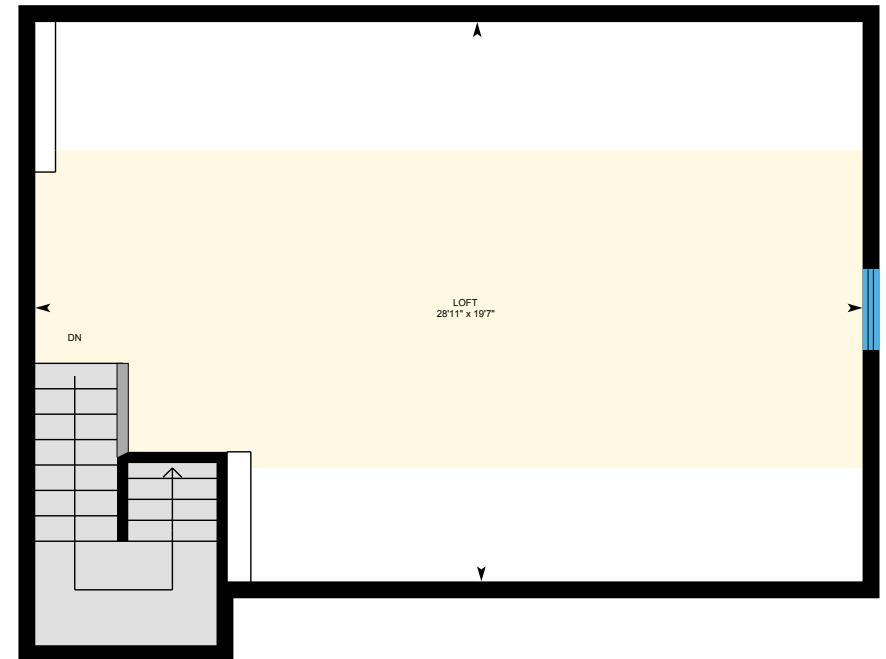

Second Floor



0 3 6
ft

670 Ridge Rd, Hardwick, MA

1st Floor Total Interior Area 1544 sq ft

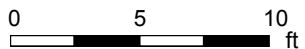

PREPARED: Aug, 2019



White regions are excluded from total floor area. All room dimensions and floor areas must be considered approximate and are subject to independent verification. For method of measurement please see <https://youriguide.com/measure/>.

670 Ridge Rd, Hardwick, MA

2nd Floor Total Interior Area 1140 sq ft



0 5 10 ft

PREPARED: Aug, 2019



White regions are excluded from total floor area. All room dimensions and floor areas must be considered approximate and are subject to independent verification. For method of measurement please see <https://youriguide.com/measure/>.

670 Ridge Rd, Hardwick, MA

First Floor Total Interior Area 694 sq ft



0 3 6 ft

PREPARED: Aug, 2019



White regions are excluded from total floor area. All room dimensions and floor areas must be considered approximate and are subject to independent verification. For method of measurement please see <https://youriguide.com/measure/>.

iGUIDE

670 Ridge Rd, Hardwick, MA

Second Floor Total Interior Area 359 sq ft

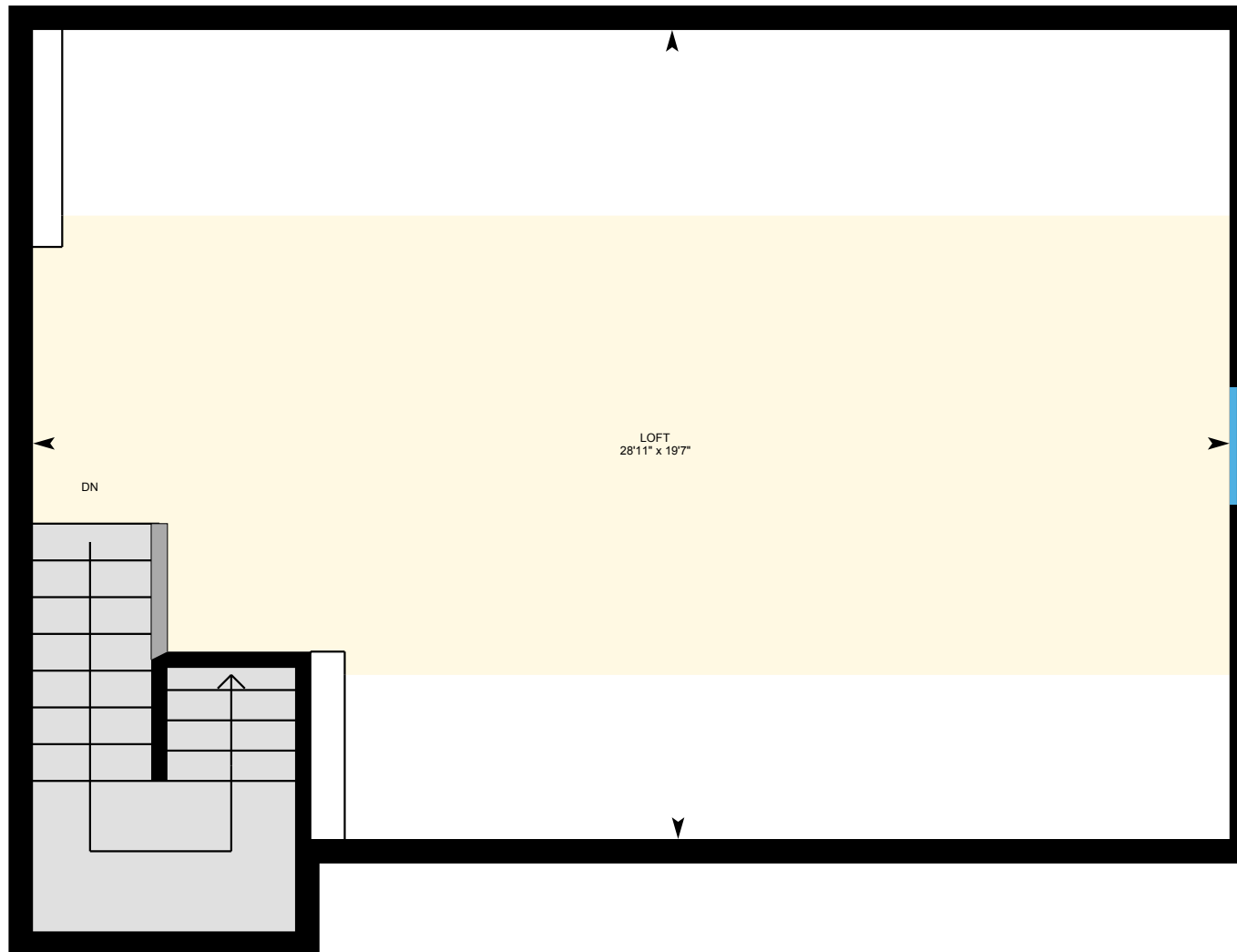

0 2 4 ft

PREPARED: Aug, 2019



670 Ridge Rd, Hardwick, MA

Property Details

Room Measurements

Only major rooms are listed. Some listed rooms may be excluded from total interior floor area (e.g. garage). Room dimensions are largest length and width; parts of room may be smaller. Room area is not always equal to product of length and width.

Main Building

1ST FLOOR

Bath: 8'2" x 6'9"
Dining Room: 15'3" x 13'6"
Family Room: 15' x 18'3"
Kitchen: 16'4" x 26'11"
Living Room: 15'7" x 16'4"
Office: 12'8" x 9'9"

2ND FLOOR

Bath: 11'1" x 8'1"
Bedroom: 14'8" x 11'7"
Bedroom: 18'1" x 13'8"
Bedroom: 12'2" x 12'5"
Laundry: 16'6" x 8'8"
Loft: 11'8" x 12'4"

Creamery

FIRST FLOOR

Creamery: 28'10" x 24'1"
Laundry: 7'10" x 7'3"

Floor Area Information

For explanation of floor area calculations and method of measurement please see <https://youriguide.com/measure/>.

Main Building

1ST FLOOR

Interior Area: 1544 sq ft
Perimeter Wall Length: 216 ft

2ND FLOOR

Interior Area: 1140 sq ft
Perimeter Wall Length: 222 ft

Creamery

FIRST FLOOR

Interior Area: 694 sq ft
Perimeter Wall Length: 108 ft

SECOND FLOOR

Interior Area: 359 sq ft
Perimeter Wall Length: 95 ft

Total Above Grade Floor Area

Main Building Interior: 2685 sq ft

Creamery Interior: 1053 sq ft

670 Ridge Rd, Hardwick, MA

Property Details

Room Measurements

Floor Area Information

SECOND FLOOR
Loft: 28'11" x 19'7"