

FOR SALE



**PEARSON
REALTY**

AGRICULTURAL PROPERTIES
A Tradition in Trust Since 1919

F.I.D. Open

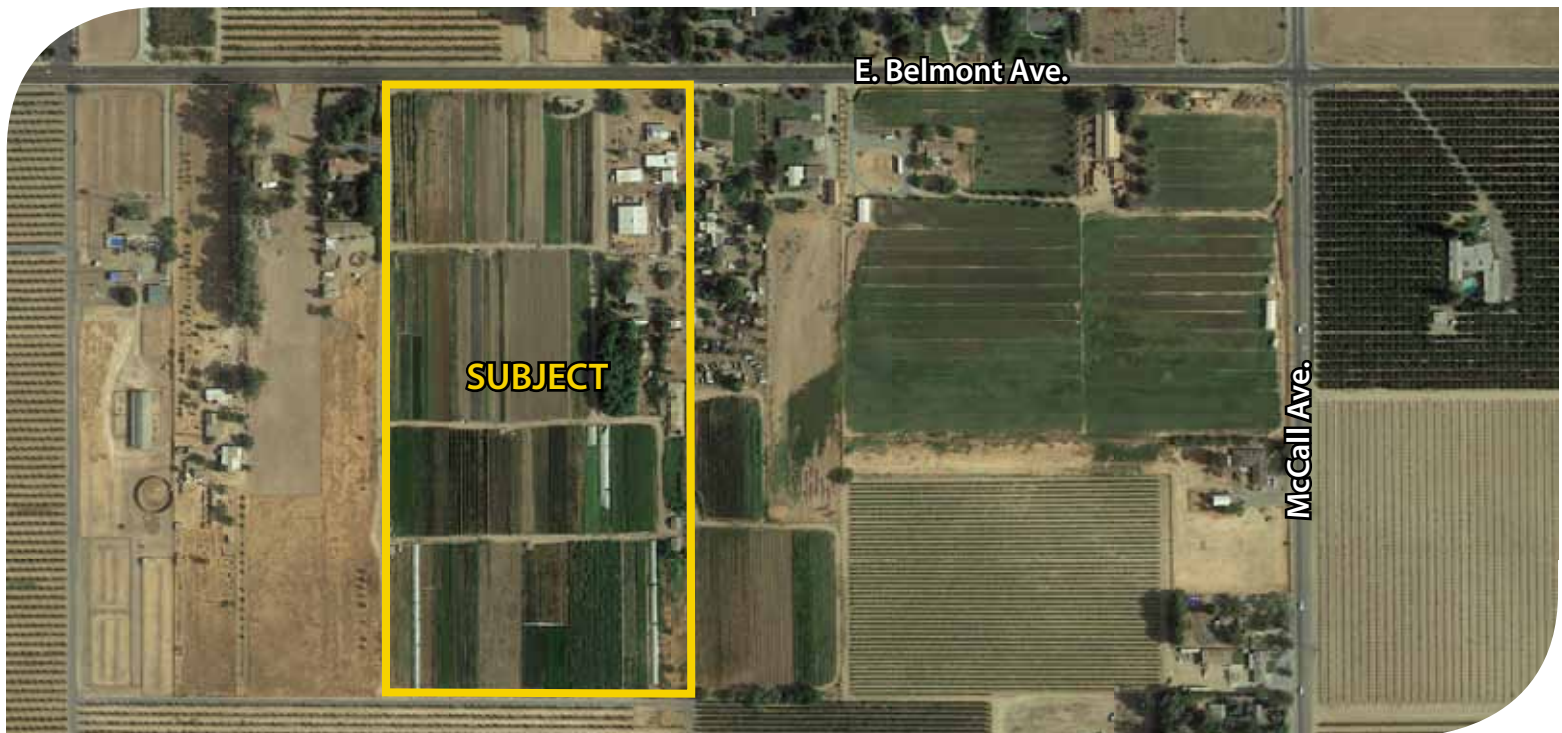

19.78± Acres
Fresno County, California

- Fresno Irrigation District
- Good soils for permanent plantings
- Surrounding crops include almonds, citrus, pistachios and olives

Exclusively Presented By:
Pearson Realty



CALIFORNIA'S LARGEST AG BROKERAGE FIRM

www.pearsonrealty.com

CA DRE #00020875



F.I.D. Open

19.78± Acres

\$850,000
(\$42,973 per acre)

LOCATION:	9701 E. Belmont Avenue. Located on the south side of Belmont Avenue between Highland and McCall Avenues.
LAND USE:	Open land currently leased to a vegetable farmer. Lease expires May, 2021. The land is suitable for development to permanent crops.
LEGAL:	Fresno County APN: 314-021-19, 19.78 acs. in the E 1/2 of the NW 1/4 of the NE 1/4 of Section 6, T14S, R22E, M.D.B.&M.
ZONING:	AE-20 (Agricultural Exclusive, 20 acre minimum parcel size).
WATER:	Fresno Irrigation District. Currently no access to surface water. (1) domestic well. (1) 10 HP ag well.
SOILS:	Atwater loamy sand, 0-3% slopes Atwater loamy sand, moderately deep, 0-3% slopes Ramona sandy loam, hard substratum San Joaquin sandy loam, 0-3% slopes
BUILDINGS/ IMPROVEMENTS:	60' x 60'± metal shop building. Several outbuildings and one older home.
PRICE/TERMS:	\$850,000 (\$42,973 per acre) cash at the close of escrow.

ASSESSOR'S PARCEL MAP

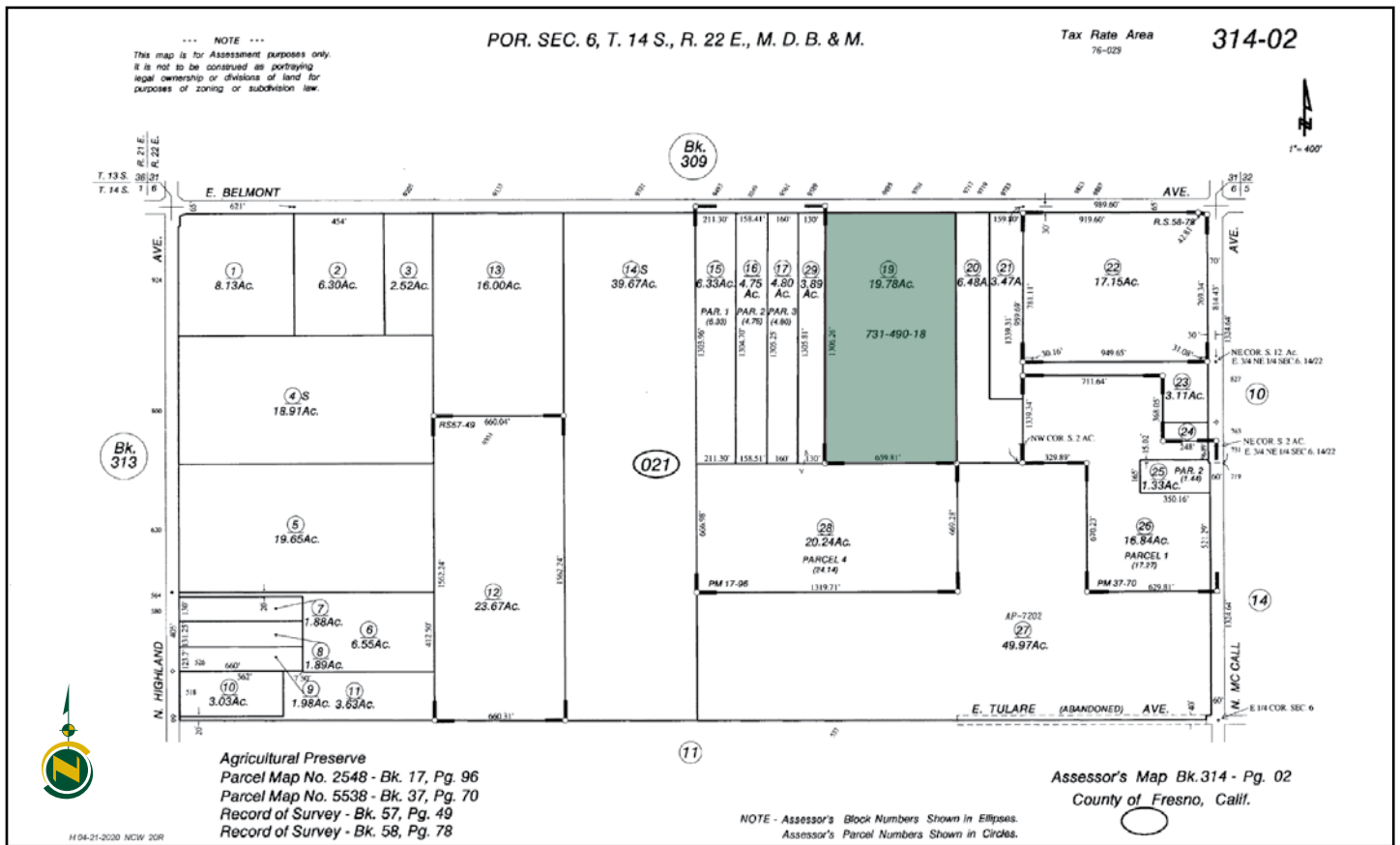

SOILS MAP

SOILS LEGEND

AoA = Atwater loamy sand
0-3% slopes
Grade 2

ApA = Atwater loamy sand, moderately deep
0-3% slopes
Grade 4

Rb = Ramona sandy loam
hard substratum
Grade 3

ScA = San Joaquin sandy loam
0-3% slopes
Grade 5



LOCATION MAP



Water Disclosure: The Sustainable Groundwater Management Act (SGMA) was passed in 2014, requiring groundwater basins to be sustainable by 2040. SGMA requires a Groundwater Sustainability Plan (GSP) by 2020. SGMA may limit the amount of well water that may be pumped from underground aquifers. Buyers and tenants to a real estate transaction should consult with their own water attorney; hydrologist; geologist; civil engineer; or other environmental professional. Additional information is available at: California Department of Water Resources Sustainable Groundwater Management Act Portal - <https://sgma.water.ca.gov/portal/>
Telephone Number: (916) 653-5791

Offices Serving The Central Valley

FRESNO

7480 N Palm Ave, Ste 101
Fresno, CA 93711
559.432.6200

VISALIA

3447 S Demaree Street
Visalia, CA 93277
559.732.7300

BAKERSFIELD

4900 California Ave, Ste 210 B
Bakersfield, CA 93309
661.334.2777



**Download Our
Mobile App!**

pearsonrealty.com/mobileapp



Download on the
App Store



GET IT ON
Google Play

We believe the information contained herein to be correct. It is obtained from sources which we regard as reliable, but we assume no liability for errors or omissions. Policy on cooperation: All real estate licensees are invited to offer this property to prospective buyers. Do not offer to other agents without prior approval.