



# For Sale: 120.26 Taxable Acres, ML, Cass Co., Iowa—near Cumberland

The information contained in this prospectus was gathered from sources believed to be reliable. We do not guarantee this information and urge the prospective buyer to do further investigation on their own. PPI, Inc. is representing the Seller.

***Call 641-333-2705 or visit [southwestiowaland.com](http://southwestiowaland.com)***







# McLaren 120 Farm – Cass Co., IA

## 120.26 Taxable Acres, ML

Asking Price: \$600,000.00

Town: Cumberland

County: Cass

State: IA

Taxes: \$3,106 (Treasurer)

Terms: Cash, payable at closing

Income: \$21,437.00 (according to Seller)

Land Use: 41.6 Effective Tillable Acres and 61.6 Acres in Conservation Reserve Program (CRP), remainder in Timber and Grass (FSA)

Possession: Upon closing

CRP Acres: 61.60 (FSA)

CRP Description: \$12,837.36 annual CRP income, as follows: •21.77 acres at \$180.06/acre for \$3930, expiring 09/30/2022; •28.18 acres at \$207.91/acre for \$5859, expiring 09/30/2023; •7.57 acres at \$300.00/acre for \$2271, expiring 09/30/2032; •4.08 acres at \$190.53/acre for \$777.36, expiring 09/30/2030. (FSA)

CSR Description: CSR-58; CSR2-64.1 (Surety Maps)

Comments: Long-time family owned farm with some strong income. Some very good soils, plus added benefits of some quality hunting. Farm has a superb tenant in place, or the tenancy will be terminated for farmer owner in 2021. Give Tom a call, 712-621-1281, on this quality investment.



**Listing Agent:**  
**Tom Miller**  
**712-621-1281**

**PPI, Inc. Office Location:**  
**500 W. Temple St**  
**Lenox, IA 50851**

Dan Zech, Broker/Owner  
Brennan Kester, Broker Assoc./Owner  
Mark Pearson, Agent/owner





# McLaren 120 Farm – Cass Co., IA

## 120.26 Taxable Acres, ML

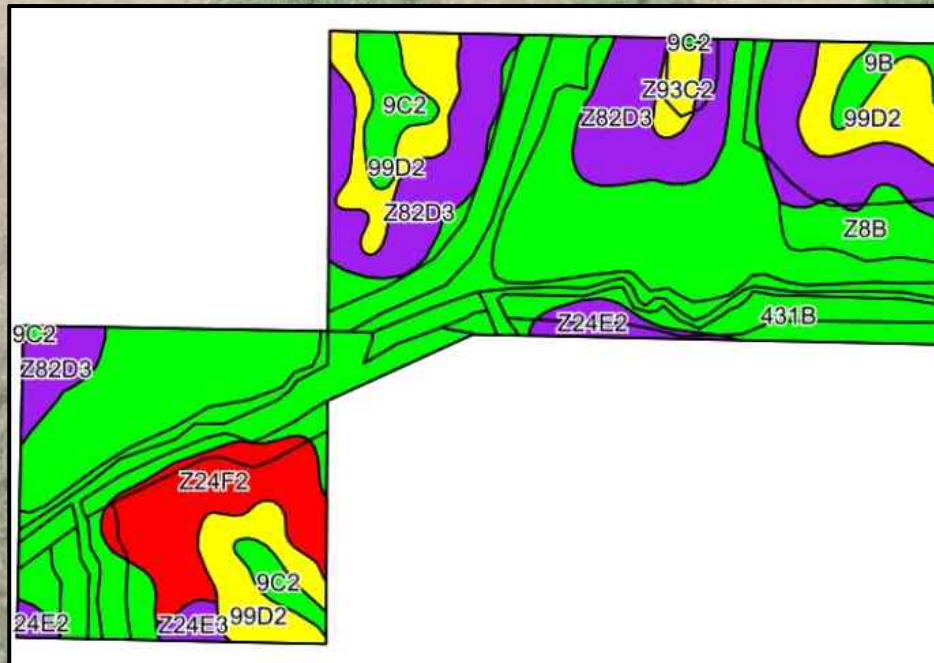





# McLaren 120 Farm – Cass Co., IA

## 120.26 Taxable Acres, ML

### Soils Data

Code	Soil Description	Acres	Percent of field	CSR2 Legend	Non-Irr Class *c	*1 Corn	*1 Alfalfa	*1 Soybeans	*1 Bluegrass	*1 Tall Grasses	CSR2**	CSR	*n NCCPI Overall	*n NCCPI Corn	*n NCCPI Small Grains	*n NCCPI Soybeans
431B	Judson-Ackmore-Colo. overwash complex, 1 to 5 percent slopes	60.06	50.8%		Ile	208	4.4	60.3	3.7	6.2	81	73	85	84	61	76
Z82D3	Adair-Shelby complex, MLRA 107B, 9 to 14 percent slopes, severely eroded	22.24	18.8%		VIe	123.2	3.2	35.7	2.2	3.7	32	31	59	59	42	39
99D2	Extra silty clay loam, 9 to 14 percent slopes, eroded	13.44	11.4%		Ile	177.6	5	51.5	3.2	5.3	59	53	85	85	64	66
Z24F2	Shelby clay loam, deep loess, 18 to 25 percent slopes, eroded	8.68	7.3%		VIe	120	3.4	34.8	2.2	3.6	20	17	57	57	33	37
9C2	Marshall silty clay loam, 5 to 9 percent slopes, eroded	4.16	3.5%		Ile	211.2	5.9	61.2	3.8	6.3	87	77	91	91	67	71
Z8B	Judson silty clay loam, deep loess, 2 to 5 percent slopes	3.47	2.9%		Ile	230.4	6.5	66.8	4.1	6.9	92	83	95	95	71	81
Z24E2	Shelby clay loam, deep loess, 14 to 18 percent slopes, eroded	2.21	1.9%		IVe	144	4	41.8	2.6	4.3	38	29	71	71	51	51
9B	Marshall silty clay loam, 2 to 5 percent slopes	1.70	1.4%		Ile	232	6.5	67.3	4.2	7	95	85	89	89	74	77
Z93C2	Shelby-Adair complex, MLRA 107B, 5 to 9 percent slopes, moderately eroded	1.45	1.2%		Ile	169.6	4.4	49.2	3.1	5.1	56	60	67	67	62	50
Z24E3	Shelby clay loam, deep loess, 14 to 18 percent slopes, severely eroded	0.86	0.7%		VIe	132.8	3.7	38.5	2.4	4	32	26	62	62	45	41
Weighted Average						181	4.3	52.5	3.2	5.4	64.1	58	*n 78	*n 77.5	*n 56	*n 64



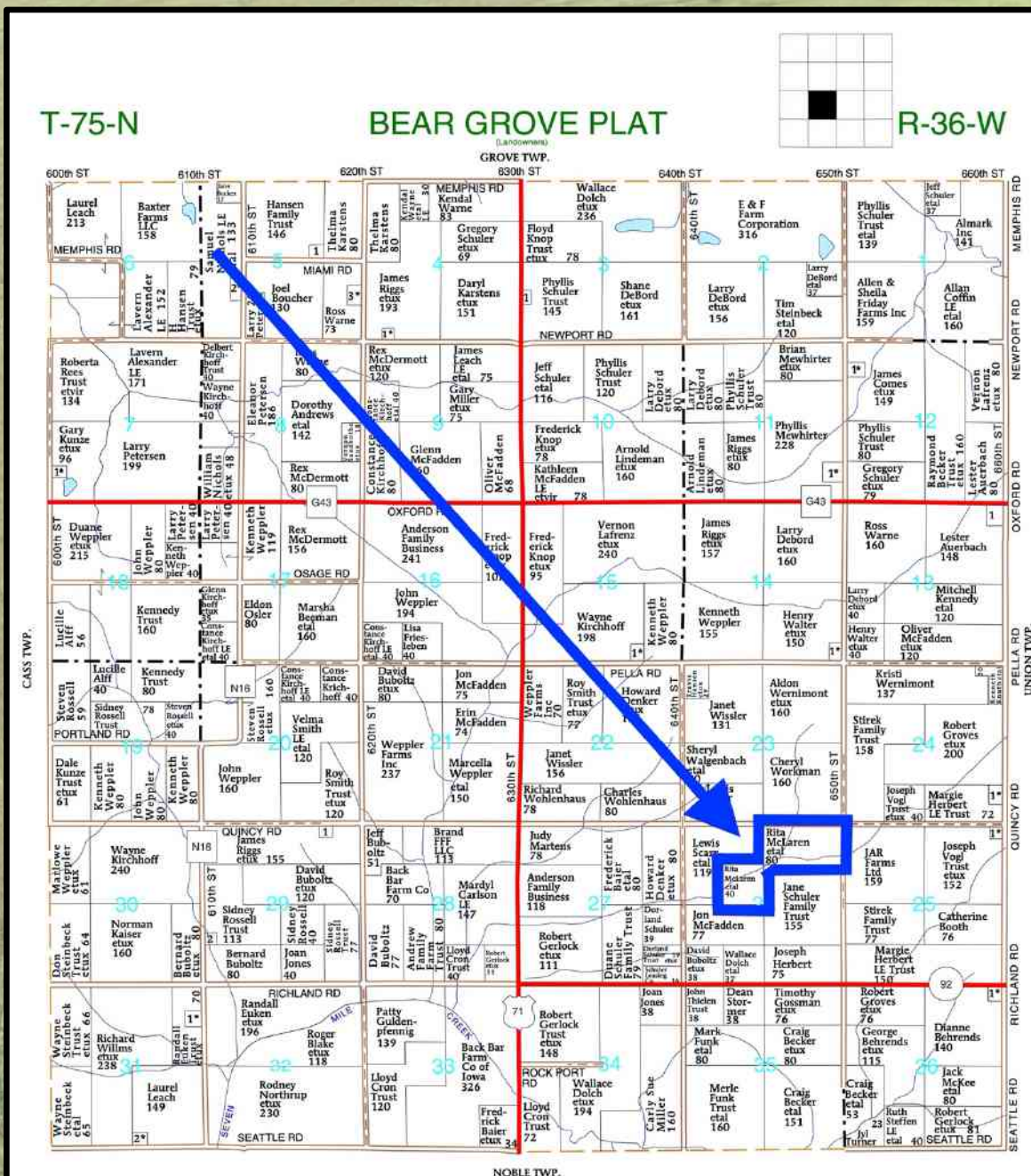





# McLaren 120 Farm – Cass Co., IA

## 120.26 Taxable Acres, ML

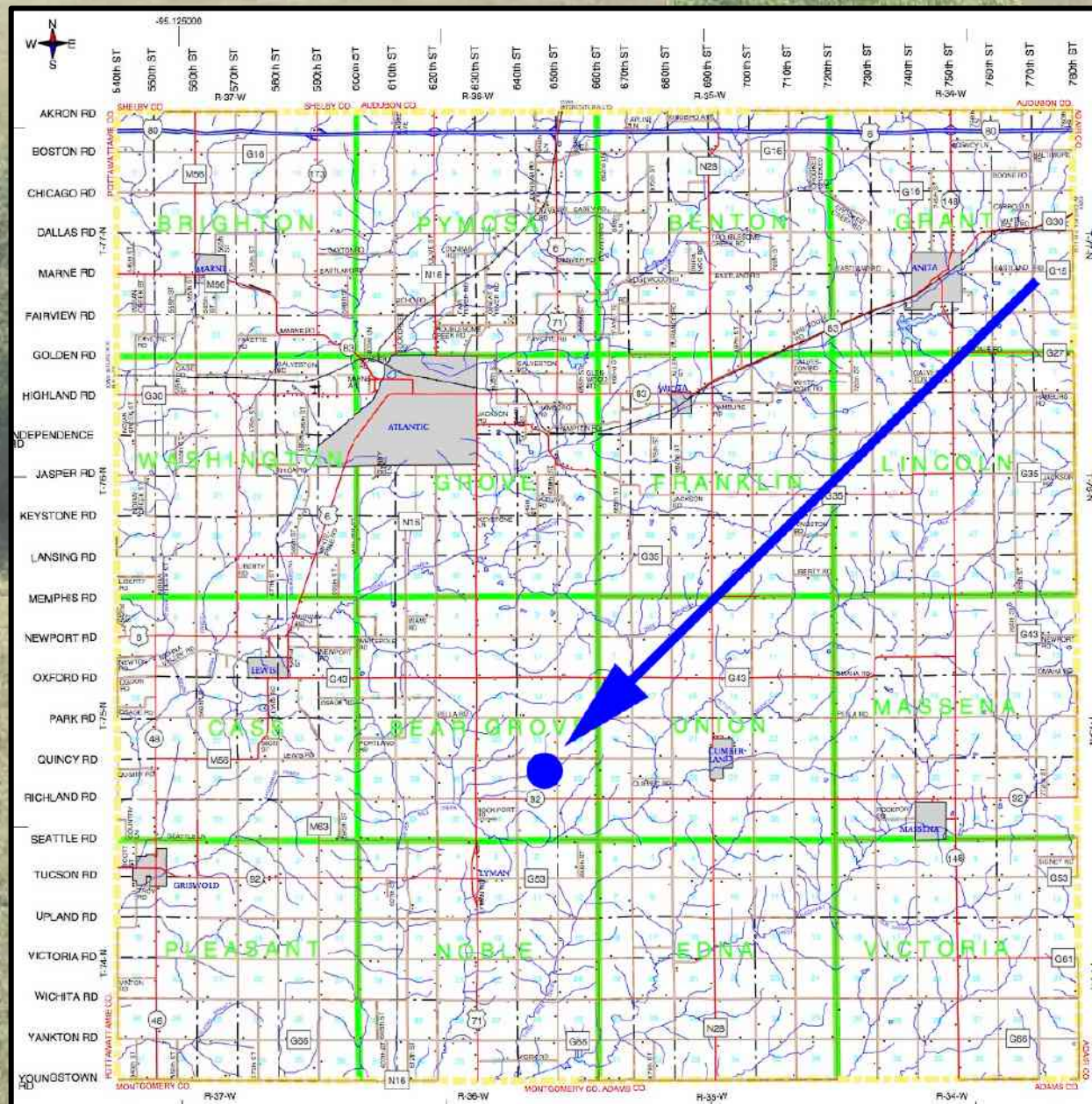





# McLaren 120 Farm – Cass Co., IA

## 120.26 Taxable Acres, ML







# McLaren 120 Farm – Cass Co., IA

## 120.26 Taxable Acres, ML

