

The Nelson Farm

Located West of Dixon Near Woodland Shores

Rock Island Rd to Railway Rd to Woodland Shores

Nelson Township

Lee County, Illinois

Real Estate Taxes for 2019 = \$1342.10

(Parcel is part of a larger parcel with building. Taxes should be reduced considerably once the parcel split is complete)

2021 Crop Year Lease Free

25.57 Total Acres - Nearly ALL Tilliable

Surety P.I. 115.4

Priced at \$150,000 / \$5,867 per acre

Predominant Soil Types:

Warsaw Loam



Eric Bird, Managing Broker

1688 Brandywine Lane

Dixon, IL 61021

815-288-0998 Phone

815-284-0298 Fax

815-973-6768 Cell

ericbird2004@yahoo.com

Aerial Map

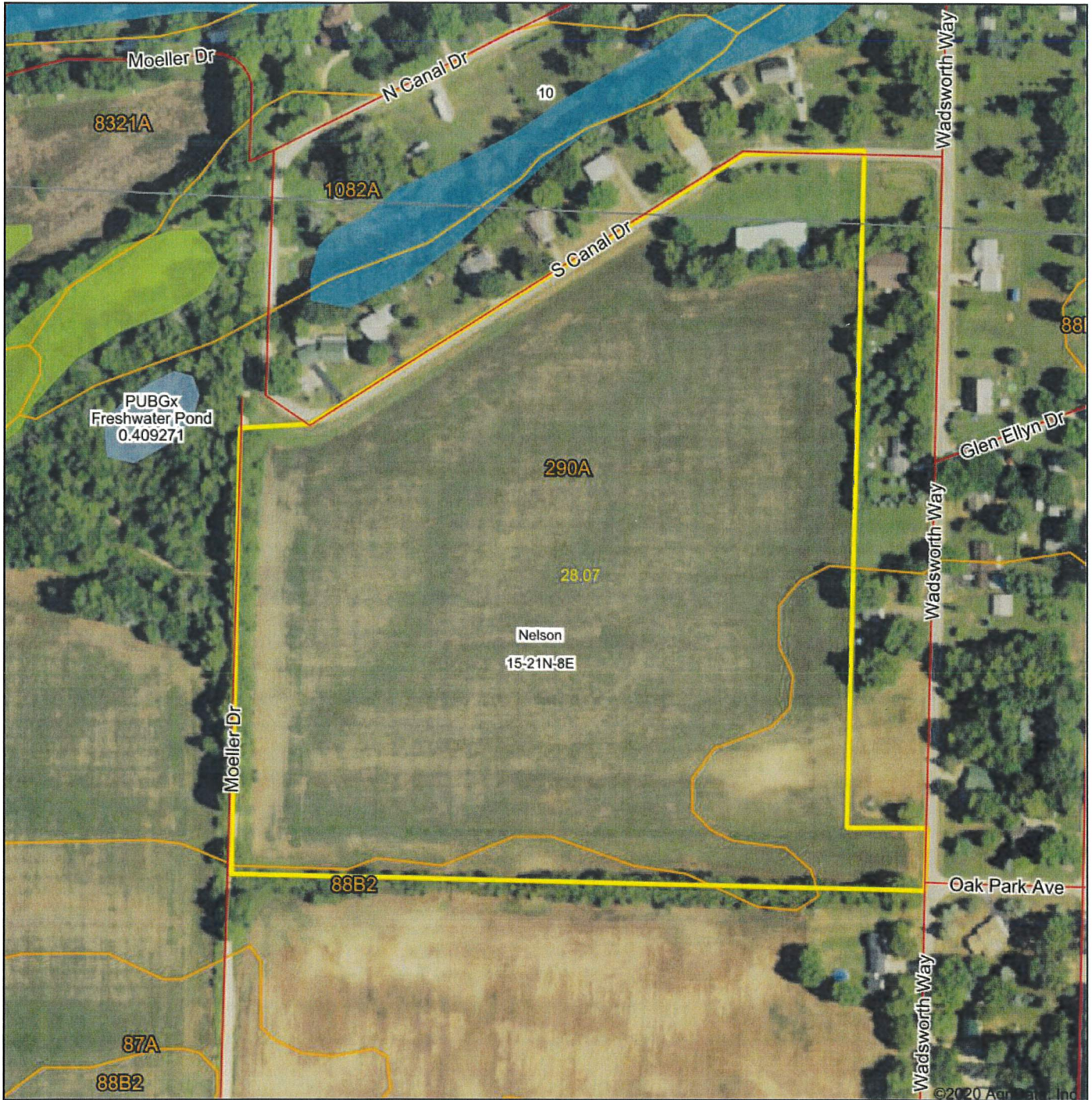

Map Center: 41° 48' 51.28, -89° 33' 57.36

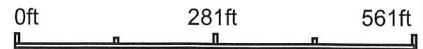

15-21N-8E
Lee County
Illinois

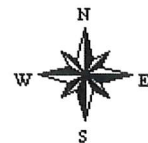

9/9/2020



Soils Map

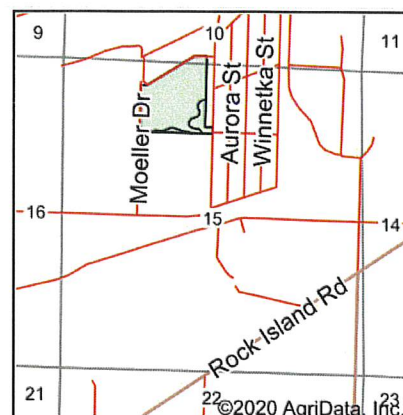
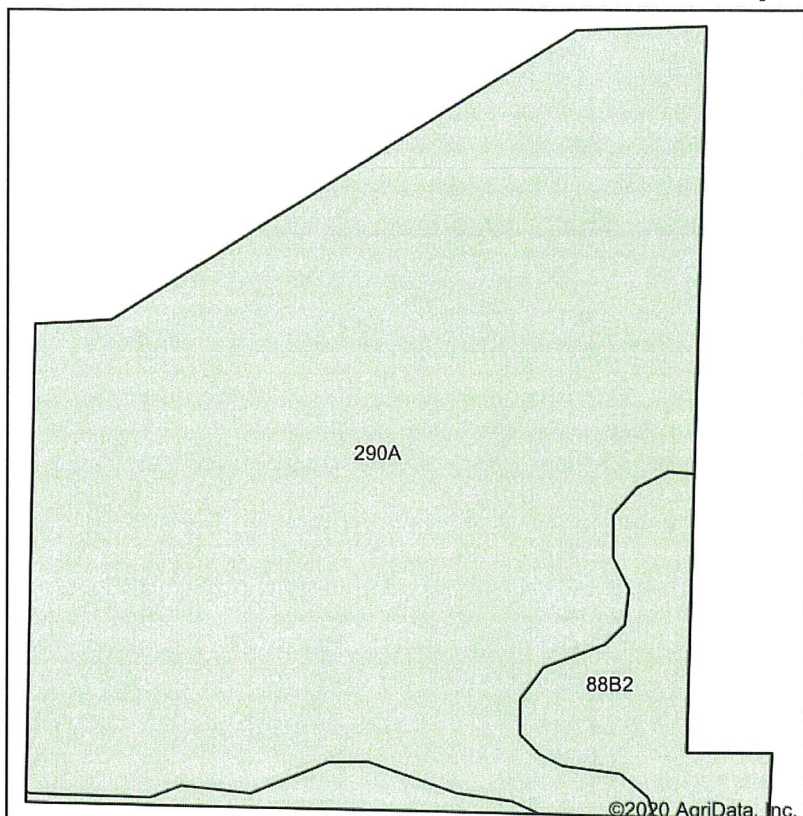

State: **Illinois**
 County: **Lee**
 Location: **15-21N-8E**
 Township: **Nelson**
 Acres: **28.07**
 Date: **9/9/2020**



Soils data provided by USDA and NRCS.

Area Symbol: IL103, Soil Area Version: 17

Code	Soil Description	Acres	Percent of field	Il. State Productivity Index Legend	Corn Bu/A	Soybeans Bu/A	Wheat Bu/A	Crop productivity index for optimum management
290A	Warsaw loam, 0 to 2 percent slopes	24.88	88.6%	155.5	161	52	64	119
**88B2	Sparta loamy sand, Illinois till plain, 2 to 6 percent slopes, eroded	3.19	11.4%	**87	**113	**39	**48	**87
Weighted Average					155.5	50.5	62.2	115.4

Table: Optimum Crop Productivity Ratings for Illinois Soil by K.R. Olson and J.M. Lang, Office of Research, ACES, University of Illinois at Champaign-Urbana. Version: 1/2/2012 Amended Table S2 B811
 Crop yields and productivity indices for optimum management (B811) are maintained at the following NRES web site:
<http://soilproductivity.nres.illinois.edu/>

** Indexes adjusted for slope and erosion according to Bulletin 811 Table S3
 *c: Using Capabilities Class Dominant Condition Aggregation Method

Soils data provided by USDA and NRCS. Soils data provided by University of Illinois at Champaign-Urbana.

SW 1/4
SECTION 10-21-8

NW 1/4
SECTION 15-21-8

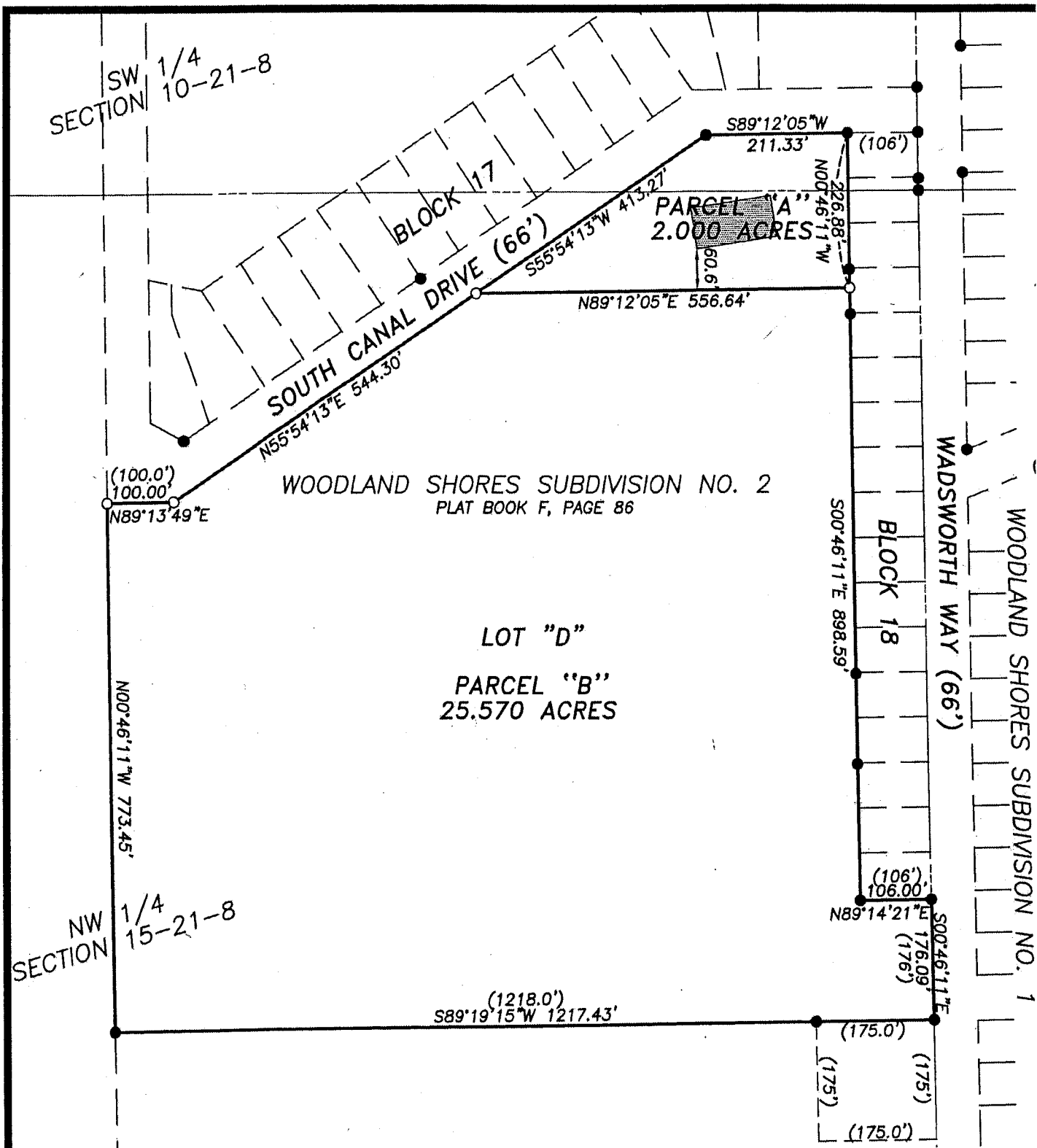

WOODLAND SHORES SUBDIVISION NO. 2
PLAT BOOK F, PAGE 86

LOT "D"
PARCEL "B"
25.570 ACRES

PARCEL "A"
2.000 ACRES

© Copyright 2020 Norwest Surveying Services, Inc., all rights reserved.
This survey was provided solely for the use and benefit of the parties
current with the date of the survey as indicated hereon. No license has
been created by the provision of this survey to said current parties, or
others who may be involved in this transaction, either express or implied,
to copy or reproduce this survey plat except as may be necessary in
direct conjunction with the original transaction between said current
parties. Any license to the current parties for said reproduction shall
expire at the earlier of the conclusion of the original transaction or after
a period of 6 (six) months from the date of survey indicated hereon.