

LEGEND

- IPS IRON PIN SET (5/8" REBAR)
- IPF IRON PIN FOUND
- R/W RIGHT-OF-WAY
- PP POWER POLE
- OHE OVERHEAD ELECTRIC LINE
- X FENCE

LINE TABLE

LINE	LENGTH	BEARING
L1	37.05'	N 46°43'00" E
L2 TIE	22.46'	N 04°58'20" E

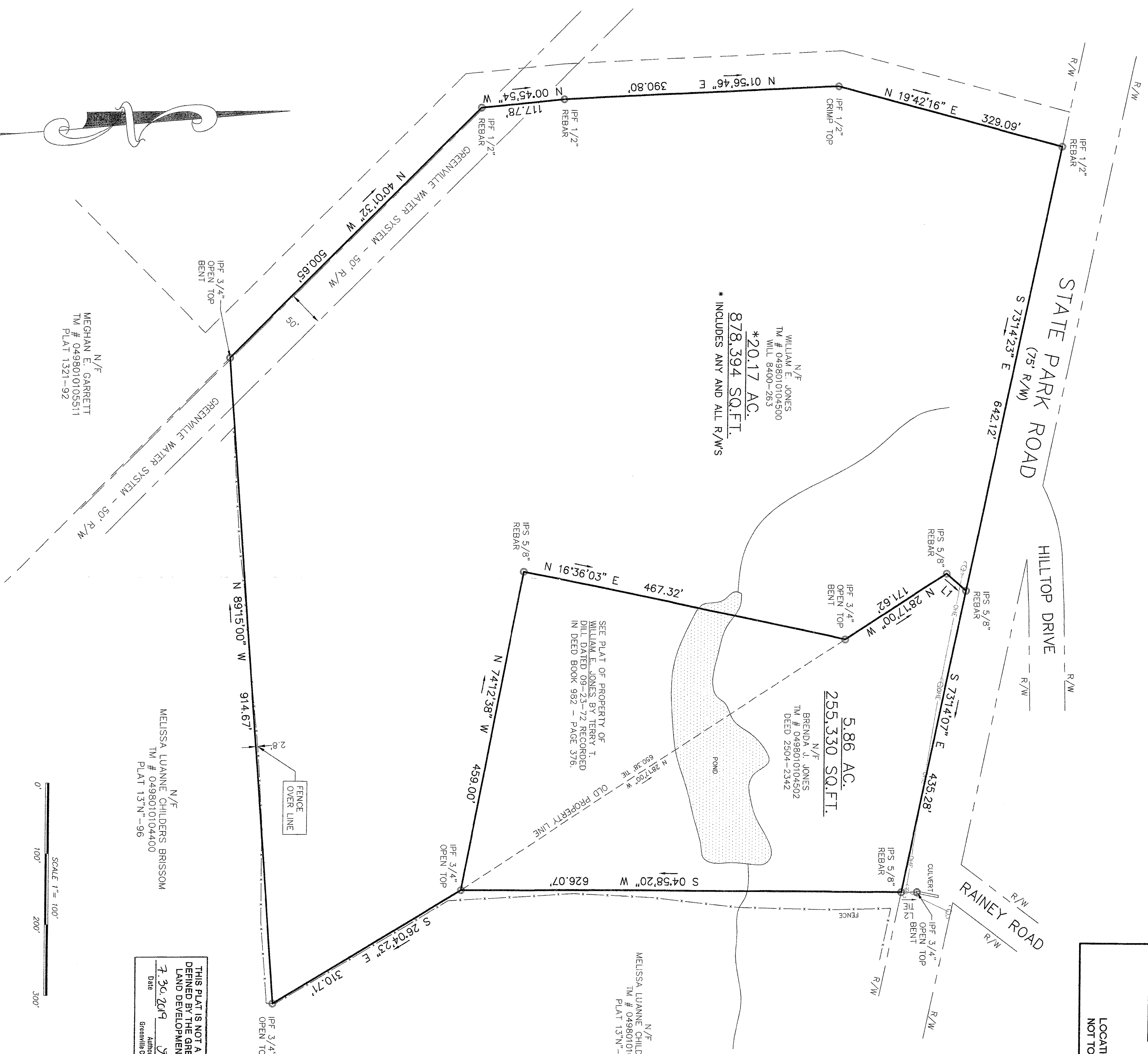
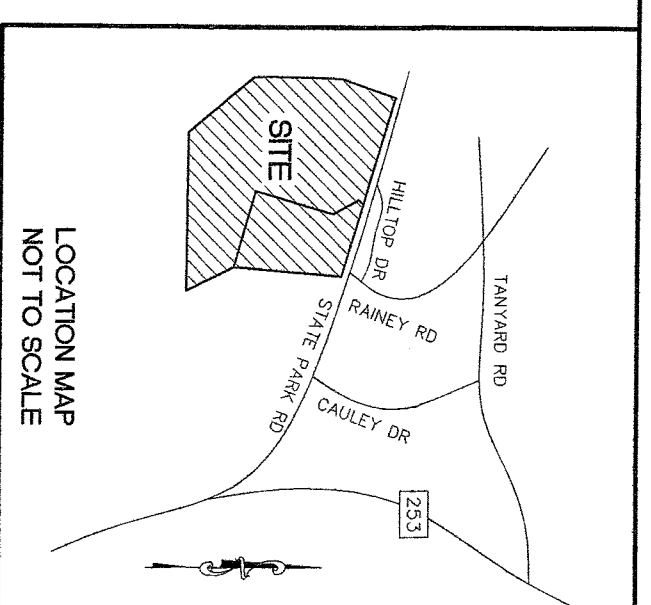

N/F
WILLIAM E. JONES
TM # 0498010104500
WILL 8400-263
***20.17 AC.**
878,394 SQ.FT.
* INCLUDES ANY AND ALL R/W'S

N/F
BRENDA J. JONES
TM # 0498010104502
DEED 2504-2342
5.86 AC.
255,330 SQ.FT.

SEE PLAT OF PROPERTY OF
WILLIAM E. JONES BY TERRY T.
DILL DATED 09-23-72 RECORDED
IN DEED BOOK 982 - PAGE 376.

N/F
MELISSA LUANNE CHILDERS BRISSOM
TM # 0498010104400
PLAT 13"N"-96

N/F
MELISSA LUANNE CHILDERS BRISSOM
TM # 0498010104400
PLAT 13"N"-96

N/F
MEGHAN E. GARRETT
TM # 0498010105511
PLAT 1321-92



I HEREBY STATE THAT TO THE BEST OF MY KNOWLEDGE, INFORMATION AND BELIEF, THE SURVEY SHOWN HEREON WAS MADE IN ACCORDANCE WITH THE REQUIREMENTS OF THE MINIMUM STANDARDS MANUAL FOR THE PRACTICE OF LAND SURVEYING IN SOUTH CAROLINA, AND MEETS OR EXCEEDS THE REQUIREMENTS FOR A CLASS "A" SURVEY AS SPECIFIED THEREIN.

THIS PLAT IS NOT A SUBDIVISION AS DEFINED BY THE GREENVILLE COUNTY LAND DEVELOPMENT REGULATIONS
Date 7.30.2019 *Stacie Stealy*
Authorized Representative of
Greenville County Planning Commission

2019057755
July 30, 2019 01:06:05 PM
FILLED IN GREENVILLE COUNTY, SC

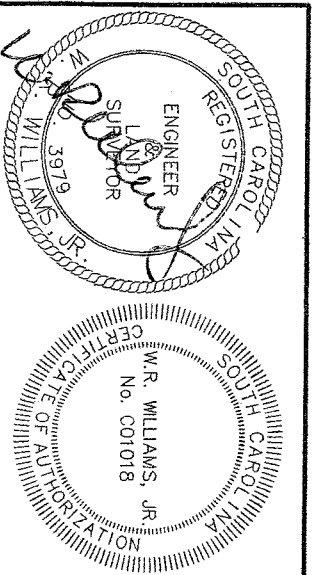

SURVEY FOR
BRENDA J. JONES
NEAR TAYLORS GREENVILLE CO.
SOUTH CAROLINA
MARCH 19, 2019

WRW
W.R. WILLIAMS, JR.
ENGR./SURVEYOR, INC.
15 S. MAIN STREET
TRAVELERS REST, S.C.
29690
(864) 834-7955

DWG. NO.: 190023