

Stand Map
High Pass F2
Parcel # 41039Hb0060
 Lane County, OR - approx. 77.0 acres +/-

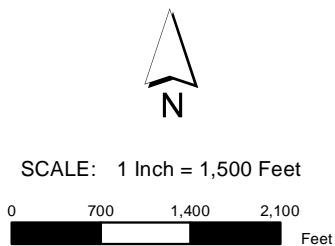
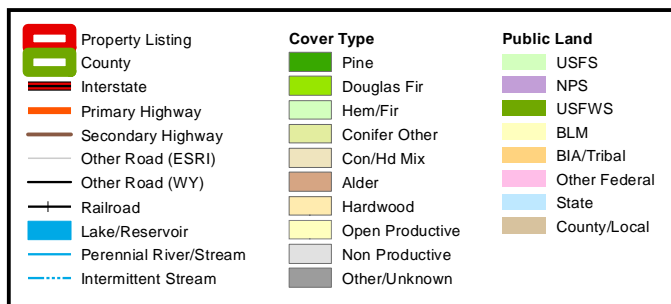

Stand #	Cover Type	Age	Acres
58	Douglas Fir	72	0.6
67	Douglas Fir	19	75.9

Smaller stands have been excluded to fit in the allowable space

The property depicted on this map has not been surveyed. The acreage is an estimate based upon GIS data. The volume information in this report is based on current information in the seller's inventory system. The information is subject to change due to harvest activities and/or updates resulting from routine maintenance of the inventory system. Neither the owner nor its officers, directors, employees or agents represent or warrant the accuracy or completeness of the ownership acreage, the cover type acreage, timber inventory species, grade or volumes, legal or practical access to the property, or operability.

5/27/2020

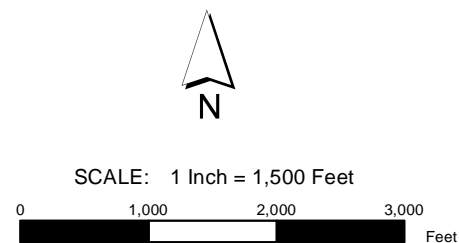
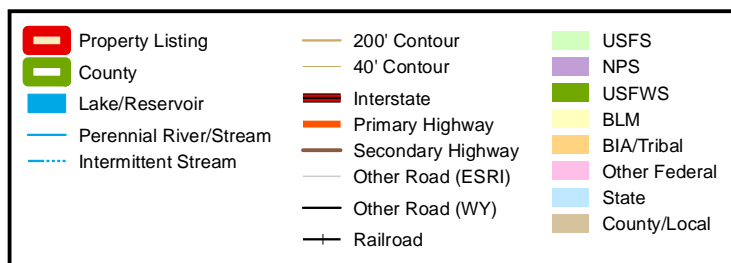
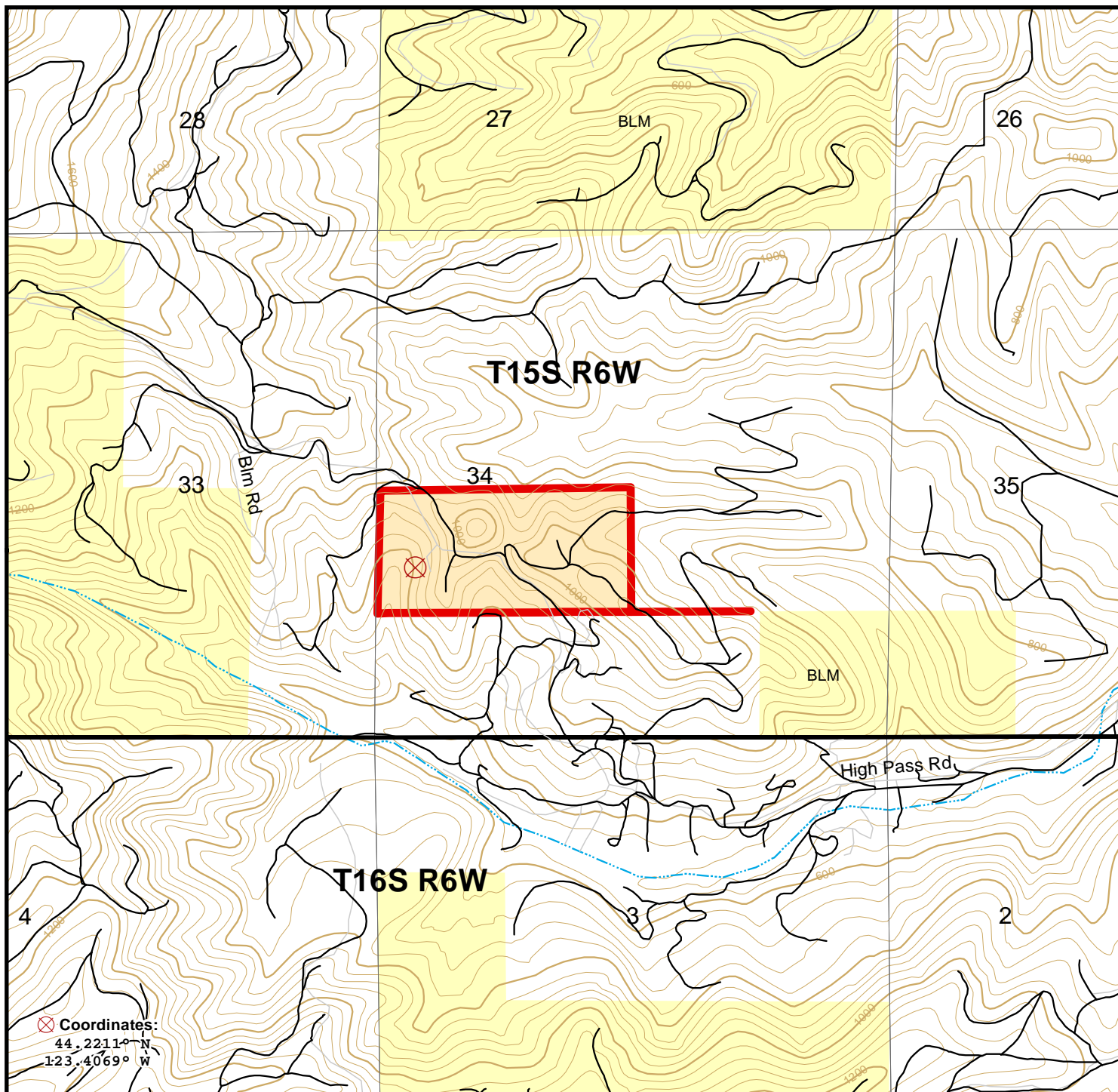

The property depicted on this map has not been surveyed. The acreage is an estimate based upon GIS data. The volume information in this report is based on current information in the seller's inventory system. The information is subject to change due to harvest activities and/or updates resulting from routine maintenance of the inventory system. Neither the owner nor its officers, directors, employees or agents represent or warrant the accuracy or completeness of the ownership acreage, the cover type acreage, timber inventory species, grade or volumes, legal or practical access to the property, or operability.

5/27/2020

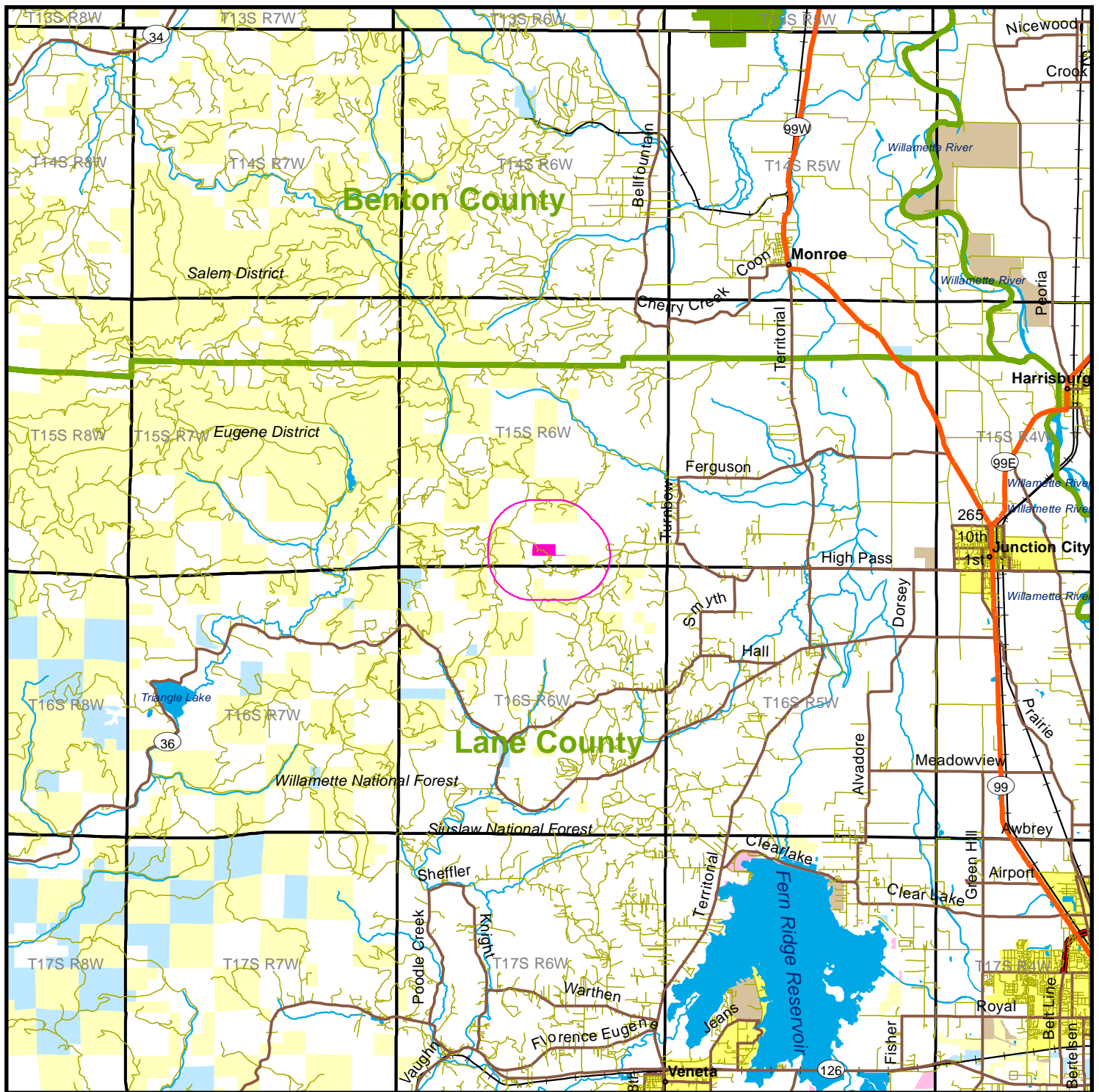

High Pass F2 - Location Map

Parcel # 41039Hb0060

Lane County, OR - approx. 77.0 acres +/-

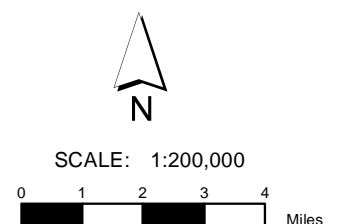
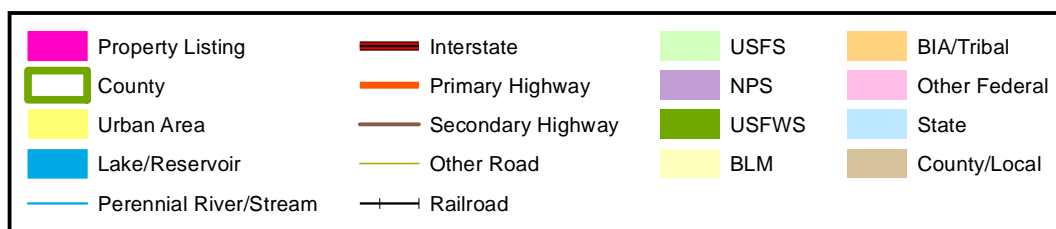

The property depicted on this map has not been surveyed. The acreage is an estimate based upon GIS data. The volume information in this report is based on current information in the seller's inventory system. The information is subject to change due to harvest activities and/or updates resulting from routine maintenance of the inventory system. Neither the owner nor its officers, directors, employees or agents represent or warrant the accuracy or completeness of the ownership acreage, the cover type acreage, timber inventory species, grade or volumes, legal or practical access to the property, or operability.

5/27/2020

FOR ASSESSMENT AND
TAXATION ONLY

SECTION 34 T.15S. R.6W. W.M.
Lane County
1" = 400'

15063400

LCATJCG - 2017-07-17 13:26

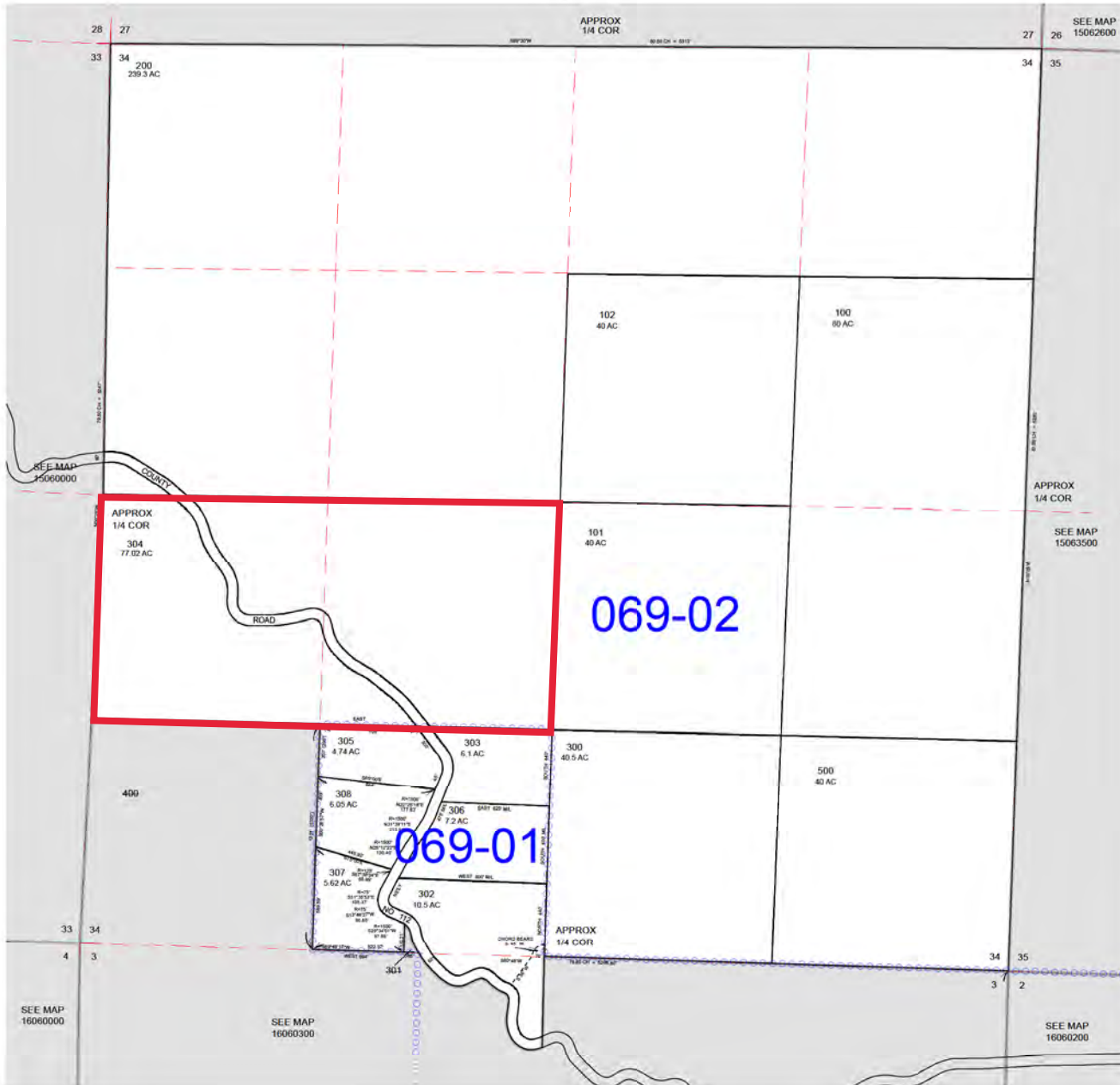

15063400