

FOR SALE



**PEARSON
REALTY**
AGRICULTURAL PROPERTIES
A Tradition in Trust Since 1919

Visalia Area Walnuts



**53± Acres
Tulare County, California**

- Class 1 soils
- Young Trees
- Central location

**Exclusively Presented By:
Pearson Realty**



CALIFORNIA'S LARGEST AG BROKERAGE FIRM

www.pearsonrealty.com
CA BRE #00020875



Visalia Area Walnuts

53± Acres

\$1,250,000

DESCRIPTION:

This is a younger walnut orchard in central Tulare County with excellent class one soils that offers a buyer depreciation and income. The sale is subject to the Seller parceling the homes and shop out on approximately four acres.

LOCATION:

The property is located on the north west corner of Avenue 256 and Road 140, in Tulare County, California.

LEGAL:

A portion of Tulare County APN150-090-012. Located in Section 21, Township 19, Range 25, M.D.B. & M.

ZONING:

Agriculture Exclusive (AE-40) 40 acre minimum. The parcel is in the Williamson Act Ag Preserve.

SOILS:

Grangeville Sandy loam and some Nord fine sandy loam.

PLANTINGS:

North Block 1: 12± acres of Ivanhoe walnuts on Paradox rootstock, 7 years old

Center Block 2: 26± acres of Tulare walnuts approximately 20 years old

South Block 3: 14± acres Ivanhoe walnuts on Clonal rootstock, 4 years old

WATER:

There is one Ag well included in the sale that will be located on the homesite parcel. The seller will provide an easement for the Buyer to have use of this well. The property is located in the Greater Kaweah Groundwater Sustainability Agency.

PRICE/TERMS:

\$1,250,000 all cash. Sale is subject to Tulare County approval and recording of a parcel split to remove the homes and shop from APN: 150-090-012.

ASSESSOR'S PARCEL MAP

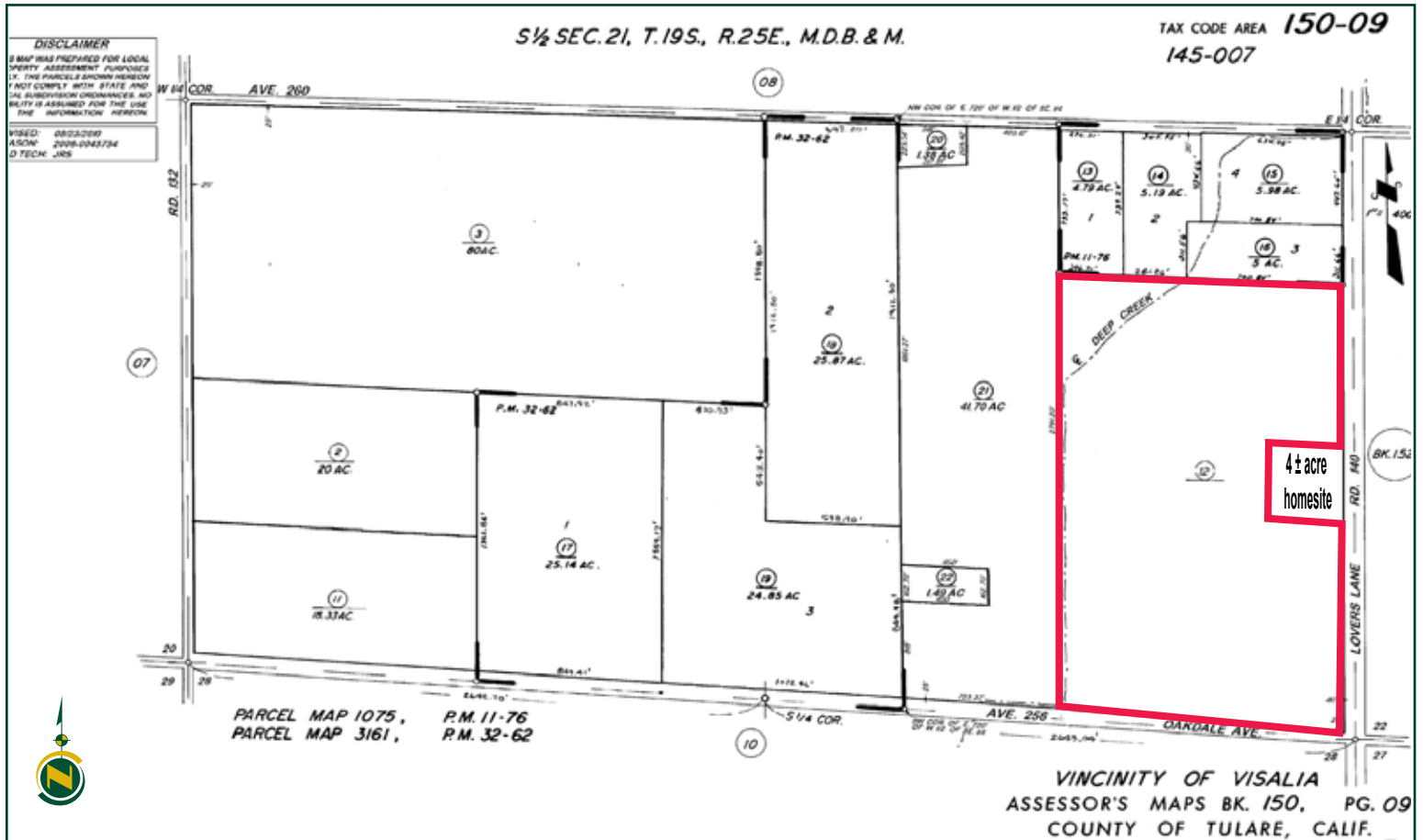

LOCATION MAP



REGIONAL MAP



Water Disclosure: The Sustainable Groundwater Management Act (SGMA) was passed in 2014, requiring groundwater basins to be sustainable by 2040. SGMA requires a Groundwater Sustainability Plan (GSP) by 2020. SGMA may limit the amount of well water that may be pumped from underground aquifers. Buyers and tenants to a real estate transaction should consult with their own water attorney; hydrologist; geologist; civil engineer; or other environmental professional. Additional information is available at: California Department of Water Resources Sustainable Groundwater Management Act Portal - <https://sgma.water.ca.gov/portal/> Telephone Number: (916) 653-5791

Offices Serving The Central Valley

FRESNO

7480 N Palm Ave, Ste 101
Fresno, CA 93711
559.432.6200

VISALIA

3447 S Demaree Street
Visalia, CA 93277
559.732.7300

BAKERSFIELD

4900 California Ave, Ste 210 B
Bakersfield, CA 93309
661.334.2777



**Download Our
Mobile App!**

pearsonrealty.com/mobileapp

Download on the
App Store

GET IT ON
Google Play

We believe the information contained herein to be correct. It is obtained from sources which we regard as reliable, but we assume no liability for errors or omissions. Policy on cooperation: All real estate licensees are invited to offer this property to prospective buyers. Do not offer to other agents without prior approval.