# SI27

Simpson County, Mississippi, 27 AC +/-

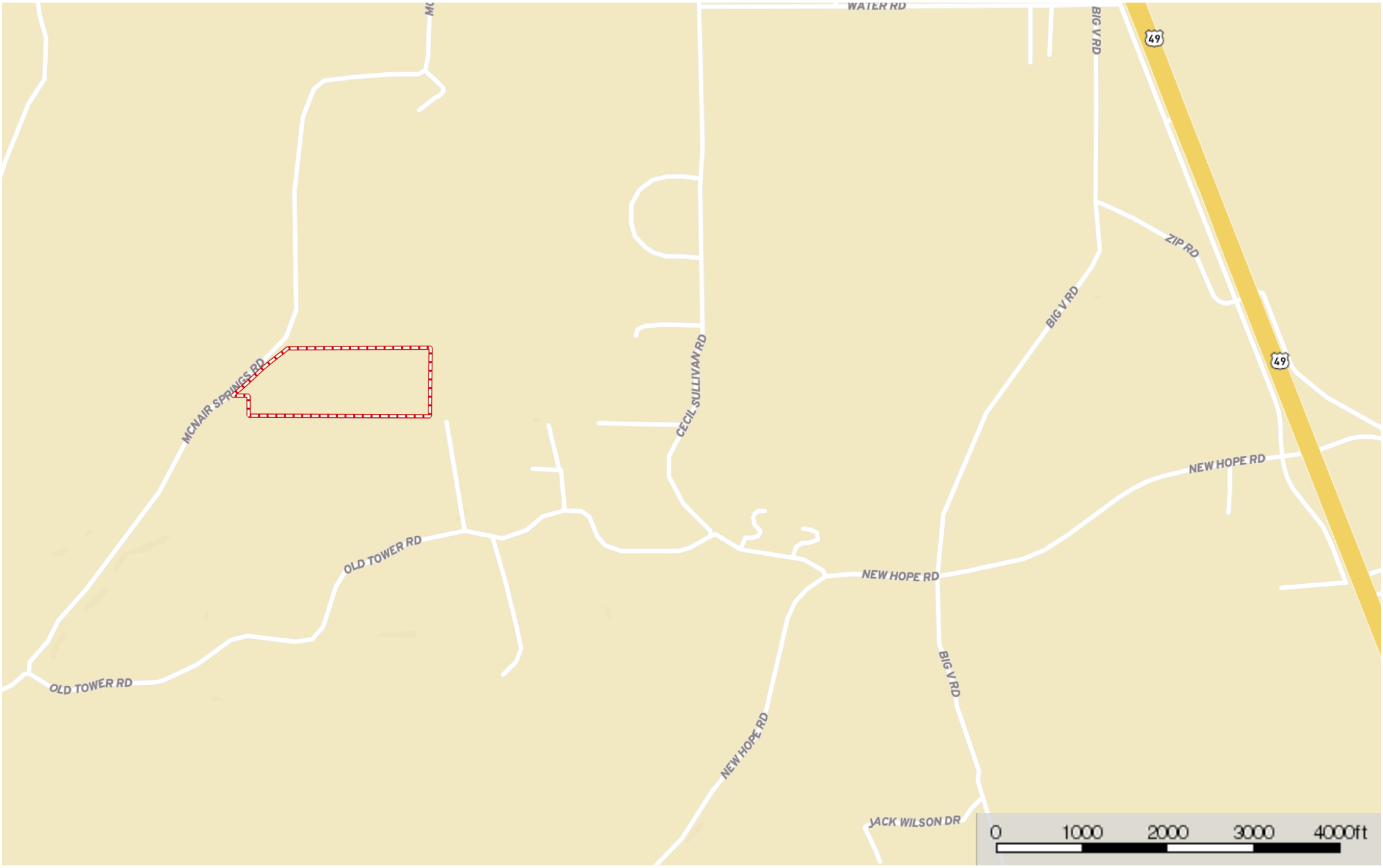


Boundary


**Walley Properties, LLC / Walley Forestry Consultants, Inc.**

P: 601-477-3014 Walleyproperties.com 103 W Holly St. Ellisville, MS.



The information contained herein was obtained from sources deemed to be reliable.
MapRight Services makes no warranties or guarantees as to the completeness or accuracy thereof.