

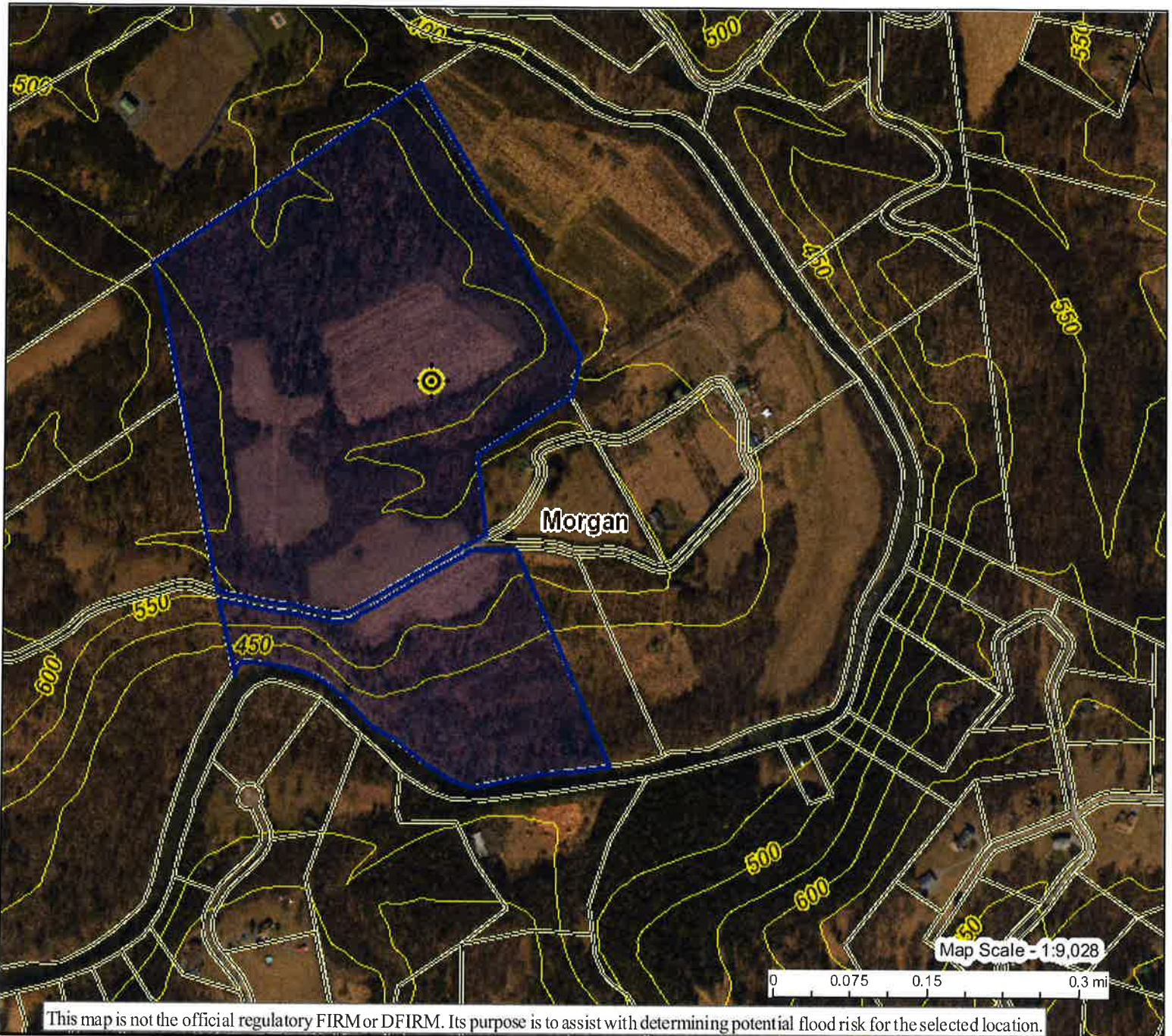

# cook 2







<div>H I G H  R I S K</div>		Regulatory Floodway	<div>  Flood Info Location                 <span>Map created on 1/25/2021</span> </div>	
		1-Percent-Annual-Chance Flood Hazard Area <b>With Base Flood Elevation (BFE)</b>	<div>User Notes</div>	
		1-Percent-Annual-Chance Flood Hazard Area <b>Without BFE</b> (may have Advisory Flood Heights)	<div> <b>Flood Hazard Area</b> Location is <b>NOT WITHIN</b> any identified flood hazard area. Unmapped flood hazard areas may be present.                 </div>	
		1-Percent-Annual-Chance Future Conditions (High Risk Advisory Flood Zones)	<div> <b>Flood Zone</b> Out of Flood Zone  <b>Stream</b>  <b>Watershed (HUC8)</b> Conococheague-Opequon (2070004)                 </div>	
Download the Full Legend for all flood tool symbols <a href="https://www.mapwv.gov/flood/map/docs/svv_flood_tool_legend.pdf">https://www.mapwv.gov/flood/map/docs/svv_flood_tool_legend.pdf</a>			<div> <b>Flood Height</b> Flood Height 6a N/A  <b>Water Depth</b>  <b>Elevation</b> 530.2 ft (Source: FEMA 2012) (NAVD88)                 </div>	
<b>Disclaimer:</b> The online map is for use in administering the National Flood Insurance Program. It does not necessarily identify all areas subject to flooding, particularly from local drainage sources of small size. Refer to the official Flood Insurance Study (FIS) for detailed flood elevation data in flood profiles and data tables. WV Flood Tool ( <a href="https://www.MapWV.gov/flood">https://www.MapWV.gov/flood</a> ) is supported by FEMA, WV NFIP Office, and WV GIS Technical Center.			<div> <b>Community &amp; ID</b> Morgan County (ID: 540144)  <b>FEMA Map &amp; Date</b> 54065C0090E; Effective Date: 9/25/2009  <b>Location (lat, long)</b> (39.652667, -78.100842) (WGS84)  <b>Parcel ID</b> 33-01-0004-0015-0002  <b>E-911 Address</b> </div>	

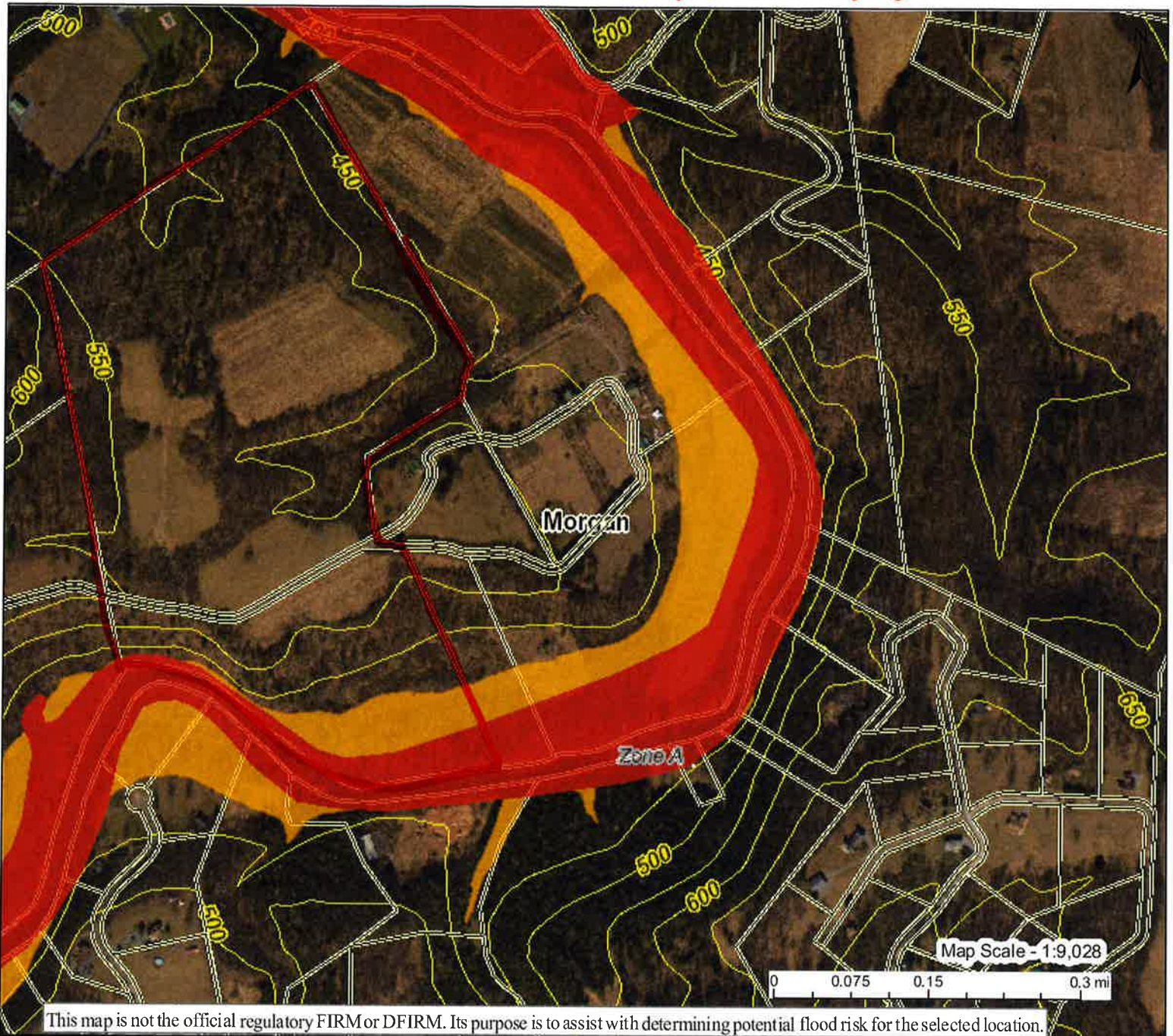

# cook - Flood Map



H I G H  R I S K		Regulatory Floodway	Flood Info Location <span style="float: right;">Map created on 1/25/2021</span>	
		1-Percent-Annual-Chance Flood Hazard Area With Base Flood Elevation (BFE)	User Notes	
		1-Percent-Annual-Chance Flood Hazard Area Without BFE (may have Advisory Flood Heights)	Flood Hazard Area	Location is <b>NOT WITHIN</b> any identified flood hazard area. Unmapped flood hazard areas may be present.
		1-Percent-Annual-Chance Future Conditions (High Risk Advisory Flood Zones)	Flood Zone	Out of Flood Zone
Download the Full Legend for all flood tool symbols <a href="https://www.mapwv.gov/flood/map/docs/wv_flood_tool_legend.pdf">https://www.mapwv.gov/flood/map/docs/wv_flood_tool_legend.pdf</a>			Stream	
<b>Disclaimer:</b> The online map is for use in administering the National Flood Insurance Program. It does not necessarily identify all areas subject to flooding, particularly from local drainage sources of small size. Refer to the official Flood Insurance Study (FIS) for detailed flood elevation data in flood profiles and data tables. WV Flood Tool ( <a href="https://www.MapWV.gov/flood">https://www.MapWV.gov/flood</a> ) is supported by FEMA, WV NFIP Office, and WV GIS Technical Center.			Watershed (HUC8)	South Branch Potomac (2070001)
			Flood Height	Flood Height 6a N/A
			Water Depth	
			Elevation	2044.5 ft (Source: FEMA 2016-17) (NAVD88)
			Community & ID	Pendleton County (ID: 540153)
			FEMA Map & Date	54071C0475D; Effective Date: 3/2/2010
			Location (lat, long)	(38.537376, -79.279384) (WGS84)
			Parcel ID	36-06-0010-0009-0000
			E-911 Address	





### Measurement Result

71.3 Acres

Clear

Click to restore the map extent and layers visibility where you left off.

Press **CTRL** to enable sn

600ft

78 067 39.658 Degrees