

CRESTVIEW SINGLE-FAMILY DEVELOPMENT LAND

CRESTVIEW, FL | OKALOOSA COUNTY

195 ± AC

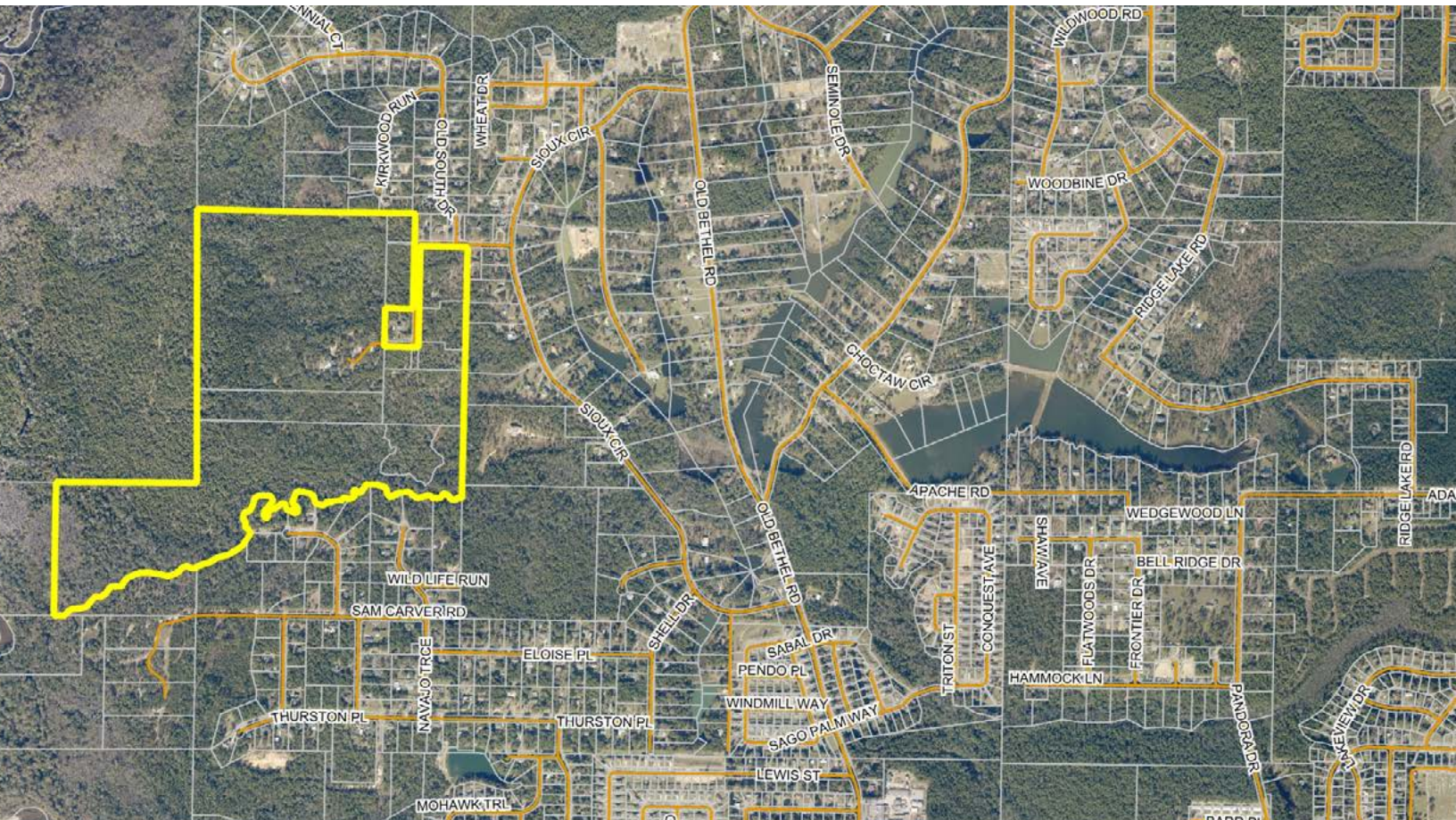

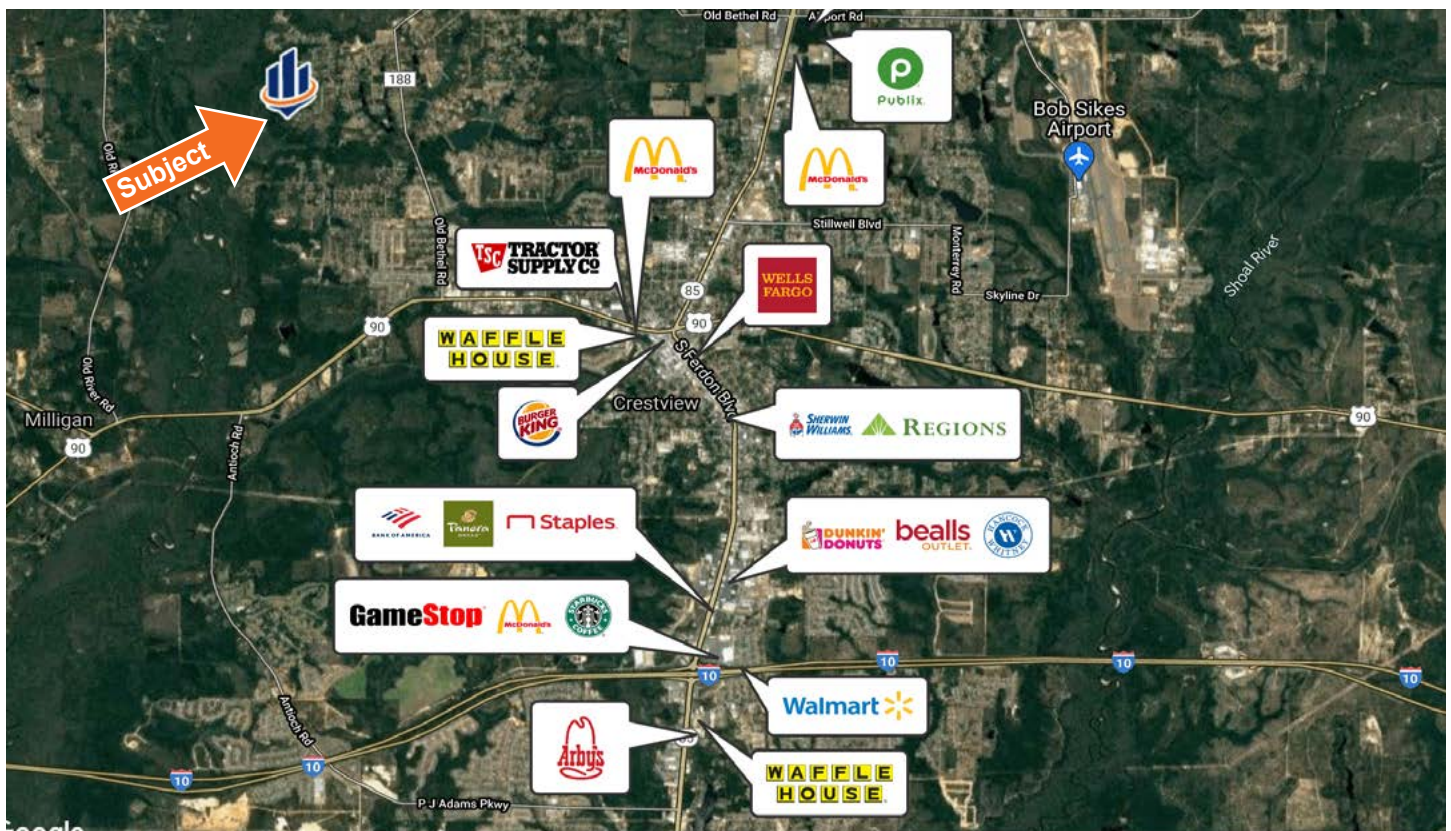

SPECIFICATIONS & FEATURES

Acreage: 195 ± AC

Sale Price: \$2,090,000

Price per Acre: \$10,717.95

Site Address: 1 Lindley Rd, Crestview, FL 32536

County: Okaloosa

Acreage: 198-200 ± acres total. The owner has a house on the property and is going to divide 3-5 acres off around the house and sell it separately. The house and the 3-5 acres will be available. Ask the listing advisors for details.

Permitted Lots: 250 ± lots are allowed based on the zoning. Some of the lots are conditional and some wetlands might affect conditions so it will quite possibly be less than a maximum of 250 lots.

Road Frontage: Lindley Rd

Game Populations: Deer, turkey, and hogs

Utilities & Water Source:

- Water is at the property
- No sewer available

Crestview Single-Family Development Land is located in Crestview, Florida, and provides 195 total acres. Zoning allows for more than 250 lots. Some of the lots are conditional, and some wetlands might affect conditions. This development site is within an hour of beaches along the Florida Panhandle.

Zoning:

- 175 ± AC in Okaloosa County with AG FLU and AA zoning allows 1DU/10AC and 1DU/1AC conditional
- 20 ± AC in the city limits of Crestview that have a Low Density Residential FLU and R-1 Zoning which allows 4DU/1AC

Uplands/Wetlands: 143 ± AC uplands

Nearest Points of Interest: Just an hour to multiple Florida Panhandle beaches.

- 28 miles to Fort Walton Beach
- 32 miles to Niceville
- 46 miles to Destin

LOCATION & DRIVING DIRECTIONS

Parcel IDs: 02-3N-24-0000-0004-0000, 02-3N-24-0000-0003-0010, 02-3N-24-0000-0003-0000, 02-3N-24-0000-0003-001E, 02-3N-24-0000-0003-0010, 02-3N-24-0000-0003-0060, 02-3N-24-0000-0003-001A, 02-3N-24-0000-0003-001B

GPS Location: 30.784571,-86.611988

Driving Directions:

- From Crestview go west on SR 90 to Old Bethel Rd
- Turn right (north) on Old Bethel Rd and go about 1 mile on Old Bethel Rd
- Turn left (west) on to Sioux Circle and go about 1 mile on Sioux Circle
- Take a left (west) on Lindley Rd and go about 1/2 mile to the property

Showing Instructions: Contact the listing advisors for more information Clay Taylor, ALC, 863.224.0835 and Bryant Peace, 229.726.9088.

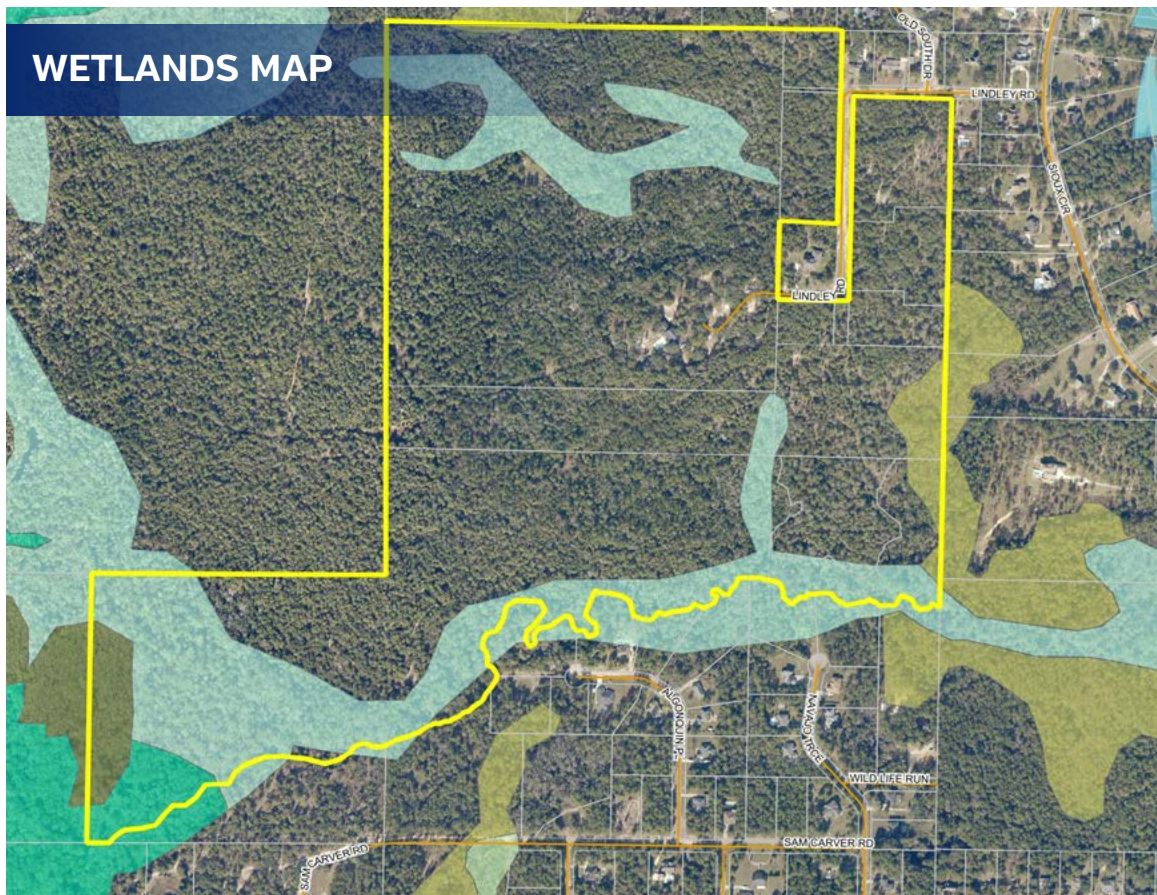
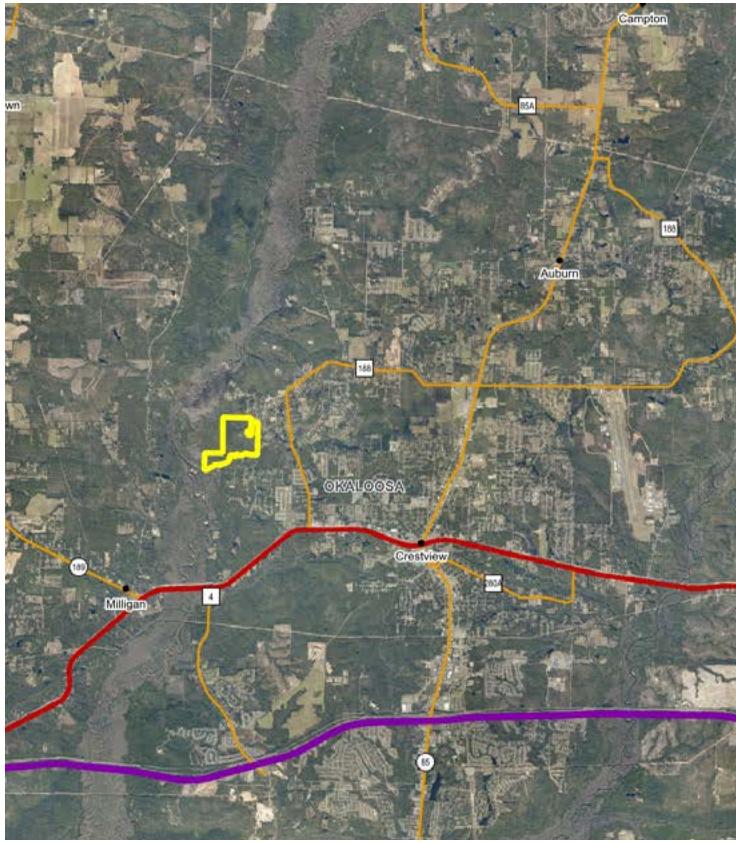



1723 Bartow Rd | Lakeland, Florida 33801

195 ± AC • Development land within an hour of beaches along the Florida Panhandle

250 ± lots are allowed based on the zoning
Many shops and restaurants in nearby Crestview

Visit SVNsaunders.com and search for: **Crestview Single-Family**

Clay Taylor, ALC, 863.224.0835 | clay.taylor@svn.com

Bryant Peace, 229.726.9088 | bryant.peace@svn.com



HEADQUARTERS

1723 Bartow Rd
Lakeland, Florida 33801
863.648.1528

NORTH FLORIDA

356 NW Lake City Ave
Lake City, Florida 32055
386.438.5896

GEORGIA

125 N Broad Street, Suite 210
Thomasville, Georgia 31792
229.299.8600

©2021 SVN | Saunders Ralston Dantzler Real Estate.
All SVN® Offices Independently Owned and Operated

SVN | Saunders Ralston Dantzler Real Estate is a full-service land and commercial real estate brokerage with over \$3 billion in transactions representing buyers, sellers, investors, institutions, and landowners since 1996. We are recognized nationally as an authority on all types of land, including agriculture, ranch, recreation, residential development, and international properties. Our commercial real estate services include marketing, property management, leasing and tenant representation, valuation, business brokerage, and advisory and counseling services for office, retail, industrial, and multi-family properties. Our firm also features an auction company, forestry division, international partnerships, hunting lease management, and extensive expertise in conservation easements. Located at the center of Florida's I-4 corridor, we provide proven leadership and collaborative expertise backed by the strength of the SVN® global platform. To learn more, visit SVNsaunders.com.



021721-A