



OPERATION PERMIT
Beaufort County Health Department

Environmental Health Section

220 North Market St.

Washington NC 27889

Phone: 252-946-6048 Fax: 252-946-2074

For Office Use Only

Page 1 of 2

*CDP File Number 276422 - 2

County ID Number: 5652808309

Evaluated For: NEW

Property Owner: John Venters, Jr.

Address: 1127 Old New Bern Road

City: Chocowinity

State/Zip: NC 27817

Phone #: (252) 623-7420

Address 1127 Old New Bern Road
Road # Chocowinity NC 27817

Township:

Subdivision: Phase: Lot:

Structure: OTHER

of Bedrooms:

of People:

Water Supply: PUBLIC

Saprolite System? ☐ Yes ☒ No Pump Required? ☐ Yes ☒ No

Design Flow: 1 0 0

System Classification/Description:

TYPE II C. CONV. SYSTEM WITH SHALLOW PLACEMENT

Installer: Michael Broadway

Certification #: 5270

Specific System Quik-4 Chambers
Installed:

STB: 11

PT:

Comments: See attachment for as built.

Septic Tank Date: 03 / 23 / 2020

Pump Tank Date: / /

This system has been installed in compliance with applicable NC General Statutes, Rules for Sewage Treatment and Disposal, and all conditions of the Improvement Permit and Construction Authorization.

PERMIT CONDITIONS:

I. Performance: System shall perform in accordance with Rule .1961.

II. Monitoring: As required by Rule .1961.

III. Maintenance: Ground absorption sewage treatment and disposal systems shall be checked, and the contents of the septic tank removed, periodically from all compartments, to ensure proper operation of the system. The contents shall be pumped whenever the solids level is found to be more than 1/3 of the liquid depth in any compartment.

Other:

Subsurface Operator Required ☐ Yes ☒ No

If yes, see attached sheet for additional operation conditions, maintenance and reporting.

Operation:

Other:

Authorized State Agent: 2319 - Dahlem, Blake

Date of Issue: 06 / 12 / 2020

Authorized State Agent Signature: *[Signature]*

As-Built Drawing Attached

☐ Saprolite System?

Owner/Applicant Signature: _____

☐ Hand Drawing

☐ Import Drawing

☐ OP Checklist

Character
Remaining

3972

Character
Remaining

4000

Character
Remaining

4000

Character
Remaining

4000

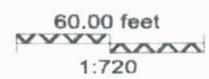
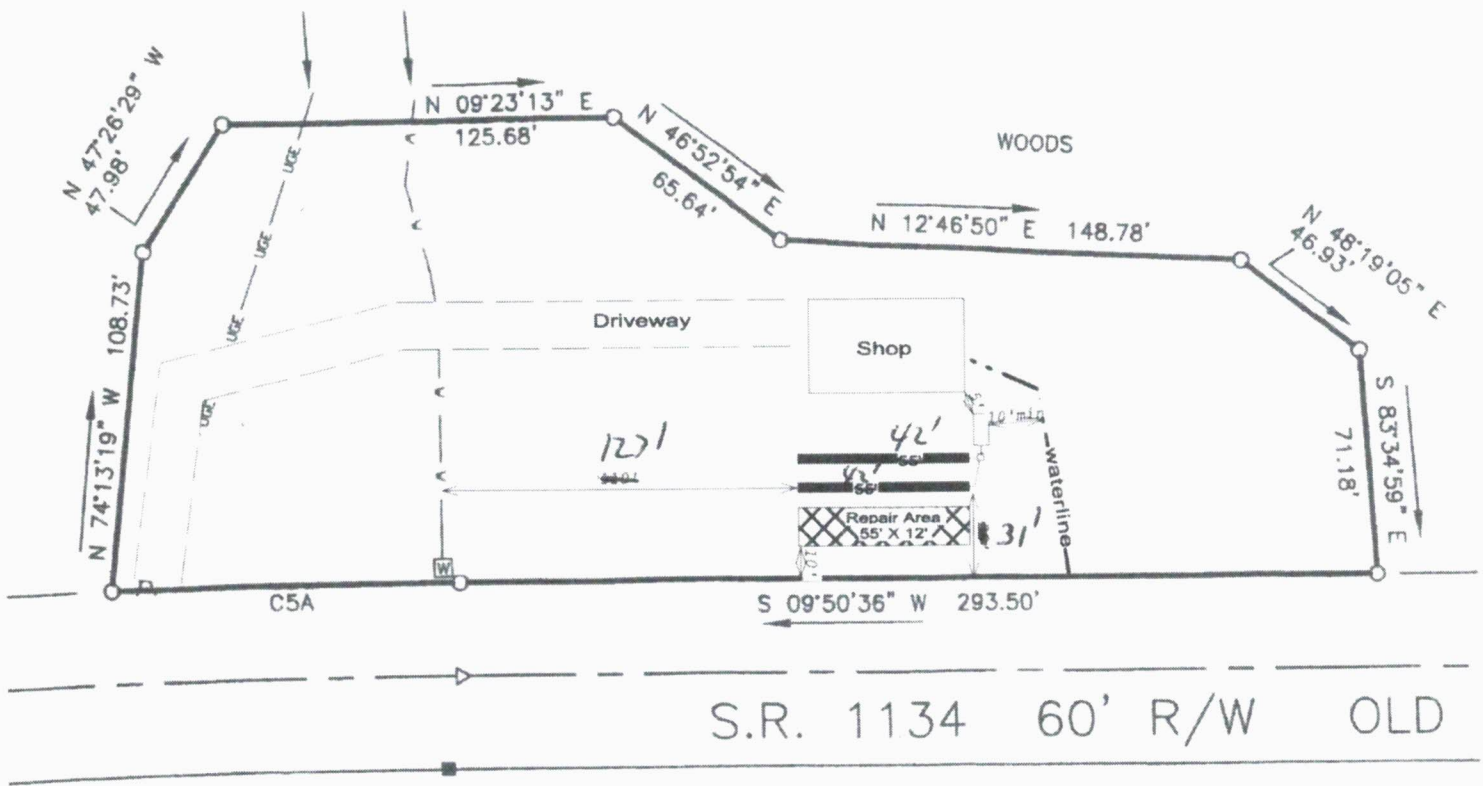



IMPROVEMENT PERMIT

Beaufort County Health Department

Environmental Health Section

220 North Market St.

Washington NC 27889

Phone: 252-946-6048 Fax: 252-946-2074

For Office Use Only

Page 1 of 2

*CDP File Number 276422 - 2

County ID Number: 5652808309

Evaluated For: NEW

PERMIT VALID UNTIL: 01 / 29 / 2025

*NOTE TO INSPECTIONS DIVISION: Building Permits cannot be issued with only an Improvement Permit. ☐ Fill Sheet ☒ CA?

Applicant: John Venters, Jr.
Address: 10556 Hwy 17
City: Vanceboro
State/Zip: NC 28586
Phone #: (252) 623-7470

Property Owner: John Venters, Jr.
Address: 1127 Old New Bern Road
City: Chocowinity
State/Zip: NC 27817
Phone #: (252) 623-7420

Address 1127 Old New Bern Road
Road # Chocowinity NC 27817

Property Location & Site Information

Subdivision:

Phase:

Lot:

Township:

Structure: OTHER

of Bedrooms:

of People:

*Water Supply: PUBLIC

Directions

17 toward Wilmar, left at H & H Golf Cart sign, right on Old New Bern, 1 mile on right

Initial System

*Site Classification: PS @ Grade w/Cap

Saprolite System? ☐ Yes ☒ No

Design Flow: 1 0 0

Soil Group: III

Soil Application Rate: 0 . 3

*System Classification/Description:

TYPE II C. CONV. SYSTEM WITH SHALLOW PLACEMENT

*Proposed System: CONVENTIONAL

System Specifications

Minimum Trench Depth: 1 2 Inches

Maximum Trench Depth: 1 2 Inches

Fill Depth: Inches

Septic Tank: 1 0 0 0 Gallons

Pump Required: ☐ Yes ☐ No ☒ May Be Required

Pump Tank: 1 0 0 0 Gallons

Repair System Required: ☒ Yes ☐ No ☐ No, but has Available Space

Repair System

*Site Classification: PS @ Grade w/Cap

Soil Application Rate: 0 . 3

*System Classification/Description:

TYPE II C. CONV. SYSTEM WITH SHALLOW PLACEMENT

*Proposed System: CONVENTIONAL

Minimum Trench Depth: 1 2 Inches

Maximum Trench Depth: 1 2 Inches

Fill Depth: Inches

Pump Required: ☐ Yes ☐ No ☒ May be Required

Pump Tank: 1 0 0 0 Gallons

No grading or construction activity is allowed in areas designated for system and repair without approval of Health Department.

*Site Modifications

*Permit Conditions

The issuance of this permit by the Health Department in no way guarantees the issuance of other permits. The permit holder is responsible for checking with appropriate governing bodies in meeting their requirements.

System sized for a shop. Remove tree from septic area. Install a 1000 gal. septic tank, 1 d-box, all piping, 2 (3' x 55') conventional drainlines, & 6" topsoil cover. A pump tank may be required depending on elevation of plumbing. Landscape septic area to shed water.

The Department and Local Health Department may impose conditions on the issuance and may revoke the permits for failure of the system to satisfy the conditions, the rules, or this article. This permit is subject to revocation if the site plan, plat, or intended use changes (NCGS 130A-335 (f)). The person owning or controlling the system shall be responsible for assuring compliance with the laws, rules, and permit conditions regarding system location, installation, operation, maintenance, monitoring, reporting, and repair (.1938(b)).

*Authorized State Agent: 2319 - Dahlem, Blake

Date of Issue: 01 / 29 / 2020

Authorized State Agent Signature: *Blake Dahlem*

Owner/Applicant Signature: _____

Site Plan/Drawing attached.

☐ Hand Drawing

☐ Import Drawing

Characters Remaining

750

Characters Remaining

482



CONSTRUCTION AUTHORIZATION

Beaufort County Health Department

Environmental Health Section

220 North Market St.

Washington NC 27889

Phone: 252-946-6048 Fax: 252-946-2074

For Office Use Only

Page 1 of 2

*CDP File Number 276422 - 2

County ID Number: 5652808309

Evaluated For: NEW

PERMIT VALID UNTIL: 01 / 29 / 2025

☐ Open Pump System Sheet

Applicant: John Venters, Jr.

Address: 10556 Hwy 17

City: Vanceboro

State/Zip: NC 28586

Phone #: (252) 623-7470

Property Owner: John Venters, Jr.

Address: 1127 Old New Bern Road

City: Chocowinity

State/Zip: NC 27817

Phone #: (252) 623-7420

Address 1127 Old New Bern Road
Road # Chocowinity NC 27817
Township:

Property Location & Site Information

Subdivision: Phase: Lot:

Structure: OTHER

of Bedrooms:

of People:

*Water Supply: PUBLIC

Directions

17 toward Wilmar, left at H & H Golf Cart sign, right on Old New Bern, 1 mile on right

System Specifications

*Site Classification: PS @ Grade w/Cap

Saprolite System? ☐ Yes ☒ No

Design Flow: 100

Soil Application Rate: 0.3

*System Classification/Description:

TYPE II C. CONV. SYSTEM WITH SHALLOW PLACEMENT

*Proposed System: CONVENTIONAL

Nitrification Field 330 Sq. ft.

No. Drain Lines 2

Total Trench Length: 110 ft.

Trench Spacing: 9 - ☐ Inches O.C. ☒ Feet O.C.

Trench Width: 3 - ☐ Inches ☒ Feet

Aggregate Depth: 12 inches

Minimum Trench Depth: 12 Inches

Maximum Trench Depth: 12 Inches

Minimum Soil Cover: 6 Inches from "Natural Ground Level"

Maximum Soil Cover: Inches "Natural Ground Level"

*Distribution Type: GRAVITY - PARALLEL (eq. d-box)

Septic Tank: 1000 Gallons

Pump Required: ☐ Yes ☒ No

Pump Tank: 100 Gallons

Grease Trap: Gallons

Septic Tank Installer ☒ I ☐ II ☐ III ☐ IV
Grade Level Required:

The issuance of this permit by the Health Department in no way guarantees the issuance of other permits. The permit holder is responsible for checking with appropriate governing bodies in meeting their requirements.

*Permit Conditions

System sized for a shop. Remove tree from septic area. Install a 1000 gal. septic tank, 1 d-box, all piping, 2 (3' x 55') conventional drainlines, & 6" topsoil cover. A pump tank may be required depending on elevation of plumbing. Landscape septic area to shed water.

This Authorization for Wastewater System Construction shall be valid for a period equal to the period of validity of the Improvement Permit and may be issued at the same time the Improvement Permit issued (NCGS 130A-336(b)). If the installation has not been completed during the period of validity of the Construction Permit, the information submitted in the application for a permit or Construction Authorization is found to have been incorrect, falsified or changed, or the site is altered, the permit or Construction Authorization shall become invalid, and may be suspended or revoked (.1937(g)). The person owning or controlling the system shall be responsible for assuring compliance with the laws, rules, and permit conditions regarding system location, installation, operation, maintenance, monitoring, reporting and repair (1938 (b)).

*Authorized State Agent: 2319 - Dahlem, Blake

Authorized State Agent Signature: *Blake Dahlem* KEHS

Owner/Applicant Signature: _____

*Date of Issue: 01 / 29 / 2020

Site Plan/Drawing attached.

Malfunction Log ☐ Yes

☐ Hand Drawing

☐ Import Drawing

Characters Remaining

1732



IMPROVEMENT PERMIT

Beaufort County Health Department

Environmental Health Section

220 North Market St.

Washington NC 27889

Phone: 252-946-6048 Fax: 252-946-2074

For Office Use Only

Page 1 of 2

*CDP File Number 277247 - 2

County ID Number: 5652806157

Evaluated For: NEW

PERMIT VALID UNTIL: 02 / 03 / 2025

*NOTE TO INSPECTIONS DIVISION: Building Permits cannot be issued with only an Improvement Permit. ☐ Fill Sheet ☐ CA?

Applicant: John Venters, Jr.
Address: 1127 Old New Bern Road
City: Chocowinity
State/Zip: NC 27817
Phone #: (252) 623-7420

Property Owner: John Venters, Jr.
Address: 1127 Old New Bern Road
City: Chocowinity
State/Zip: NC 27817
Phone #: (252) 623-7420

Address Old New Bern Road
Road # Chocowinity NC 27817

Property Location & Site Information

Subdivision: Phase: Lot: 2

Township:

Directions

17 Hwy - left at H&H golf cart sign, right on Old New Bern Road

Structure: SINGLE FAMILY

of Bedrooms: 2

of People: 4

*Water Supply: PUBLIC

Initial System

*Site Classification: PS Shallow Placement

Saprolite System? ☐ Yes ☒ No

Design Flow: 2 4 0

Soil Group: III

Soil Application Rate: 0 . 4

*System Classification/Description:

TYPE II C. CONV. SYSTEM WITH SHALLOW PLACEMENT

*Proposed System: CONVENTIONAL

System Specifications

Minimum Trench Depth: 1 2 Inches

Maximum Trench Depth: 1 4 Inches

Fill Depth: Inches

Septic Tank: 1 0 0 0 Gallons

Pump Required: ☐ Yes ☐ No ☒ May Be Required

Pump Tank: 1 0 0 0 Gallons

Repair System Required: ☒ Yes ☐ No ☐ No, but has Available Space

Repair System

*Site Classification: PS Shallow Placement

Soil Application Rate: 0 . 4

*System Classification/Description:

TYPE II C. CONV. SYSTEM WITH SHALLOW PLACEMENT

*Proposed System: CONVENTIONAL

Minimum Trench Depth: 1 2 Inches

Maximum Trench Depth: 1 4 Inches

Fill Depth: Inches

Pump Required: ☐ Yes ☐ No ☒ May Be Required

Pump Tank: 1 0 0 0 Gallons

No grading or construction activity is allowed in areas designated for system and repair without approval of Health Department.
Provide site plan approved by Planning prior to issuance of an Authorization to Construct.

*Site Modifications

The issuance of this permit by the Health Department in no way guarantees the issuance of other permits. The permit holder is responsible for checking with appropriate governing bodies in meeting their requirements.

*Permit Conditions

Septic system consists of a 1000 gal. septic tank, 1 d-box, all piping, 3 (3' x 70') approved drainlines (no reduction), & 6" topsoil cover. Apump tank may be required depending on elevation of plumbing.

The Department and Local Health Department may impose conditions on the issuance and may revoke the permits for failure of the system to satisfy the conditions, the rules, or this article. This permit is subject to revocation if the site plan, plat, or intended use changes (NCGS 130A-335 (f)). The person owning or controlling the system shall be responsible for assuring compliance with the laws, rules, and permit conditions regarding system location, installation, operation, maintenance, monitoring, reporting, and repair (.1938(b)).

*Authorized State Agent: 2319 - Dahlem, Blake

Date of Issue: 02 / 03 / 2020

Authorized State Agent Signature: *Blake Dahlem R&HS*

Owner/Applicant Signature: _____

Site Plan/Drawing attached.

☐ Hand Drawing

☐ Import Drawing

Characters
Remaining

660

Characters
Remaining

546

P.C. 1, SLIDE 87-3

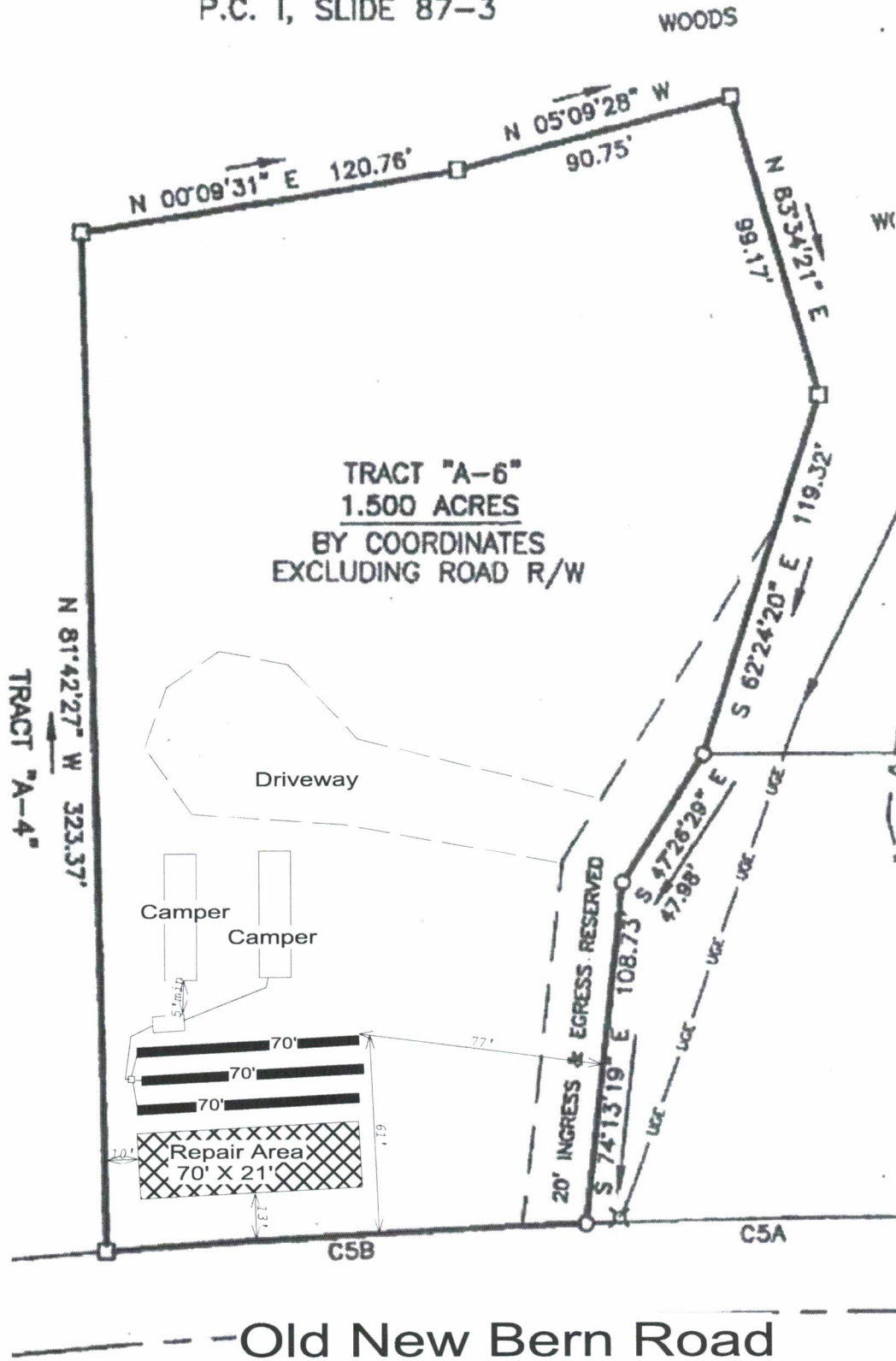

50.00 feet
1:600