



# For Sale: 72 Taxable Acres, ML, Decatur County, IA

The information contained in this prospectus was gathered from sources believed to be reliable. We do not guarantee this information and urge the prospective buyer to do further investigation on their own. PPI, Inc. is representing the Seller.

*Call 641-333-2705 or visit [southwestiowaland.com](http://southwestiowaland.com)*





# Rasmussen 72 Farm – Decatur Co., IA

## 72 Taxable Acres, ML

**Asking Price:** \$280,000.00

**Town:** Lamoni

**County:** Decatur

**State:** IA

**Taxes:** \$1,042

**Terms:** Cash, payable at closing

**Land Use:** 70.21 Farmland acres, 59.39 cropland ac., 1.83 eff

**Income:** 10,261

**Possession:** Upon closing

**Tillable Acres:** 1.83

**CRP Acres:** 57.56

**CRP Description:** 57.56 acres at \$178.27/acre, for \$10,261, expiring 09/2025 (Clarke-Decatur County FSA)

**FSA Description:** FSA shows 70.21 farmland acres, with 59.39 cropland acres, 57.56 acres of which are in CRP, and 1.83 acres of effective cropland. (Clarke-Decatur County FSA)

**CSR Description:** CSR1-30.2 CSR2-37.6 (Surety Maps)

Presenting the Rasmussen 70 Farm: one of three quality farms offered with a great rate of return at the asking price. Also all the work and all expense to main the CRP contracts is provided through the IHAP program. Give Tom Miller a call at 712-621-1281.



**Listing Agent:**  
**Tom Miller**  
**712-621-1281**

**PPI, Inc. Office Location:**  
**500 W. Temple St**  
**Lenox, IA 50851**  
Dan Zech, Broker/Owner  
Brennan Kester, Broker Assoc./Owner  
Mark Pearson, Agent/owner



# Rasmussen 72 Farm – Decatur Co., IA

## 72 Taxable Acres, ML

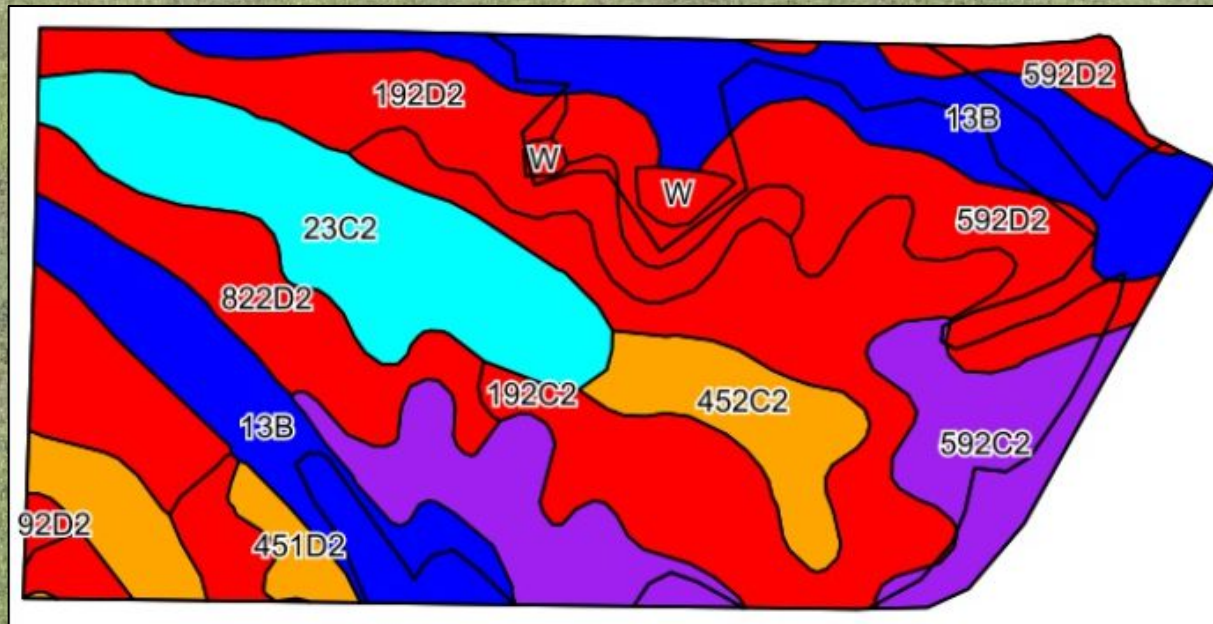



# Rasmussen 72 Farm – Decatur Co., IA

## 72 Taxable Acres, ML

### Soils Data

Code	Soil Description	Acres	Percent of field	CSR2 Legend	Non-Irr Class *c	*i Corn	*i Alfalfa	*i Soybeans	*i Bluegrass	*i Tall Grasses	CSR2**	CSR	*n NCCPI Overall	*n NCCPI Corn	*n NCCPI Small Grains	*n NCCPI Soybeans
13B	Olmitz-Zook-Vesser complex, 0 to 5 percent slopes	13.63	19.4%		IIw	200	4.2	58	3.6	6	76	55	80	77	55	74
192C2	Adair clay loam, heavy till, 5 to 9 percent slopes, moderately eroded	12.89	18.4%		IIle	137.6	3.6	39.9	2.5	4.1	29	30	68	68	57	47
592C2	Mystic clay loam, 5 to 9 percent slopes, moderately eroded	8.36	11.9%		IIle	115.2	3	33.4	2.1	3.5	31	20	73	73	65	55
23C2	Arispe silty clay loam, 5 to 9 percent slopes, moderately eroded	8.05	11.5%		IIle	80	2.1	23.2	1.4	2.4	62	50	75	75	67	69
592D2	Mystic clay loam, 9 to 14 percent slopes, moderately eroded	7.87	11.2%		IVe	88	2.3	25.5	1.6	2.6	10	5	69	69	63	51
822D2	Lamoni clay loam, 9 to 14 percent slopes, moderately eroded	7.06	10.1%		IVe	100.8	2.6	29.2	1.8	3	11	15	65	65	60	46
192D2	Adair clay loam, heavy till, 9 to 14 percent slopes, moderately eroded	6.01	8.6%		IVe	108.8	2.8	31.6	2	3.3	9	15	66	66	55	45
452C2	Lineville silt loam, 5 to 9 percent slopes, moderately eroded	4.83	6.9%		IIle	80	2.1	23.2	1.4	2.4	46	31	72	72	58	53
451D2	Caleb loam, 9 to 14 percent slopes, moderately eroded	0.90	1.3%		IVe	163.2	4.6	47.3	2.9	4.9	41	33	79	79	58	60
W	Water	0.61	0.9%			0	0	0	0	0	0	0				
Weighted Average						123.9	3	35.9	2.2	3.7	37.6	30.2	*n 71.2	*n 70.6	*n 59.1	*n 56.1

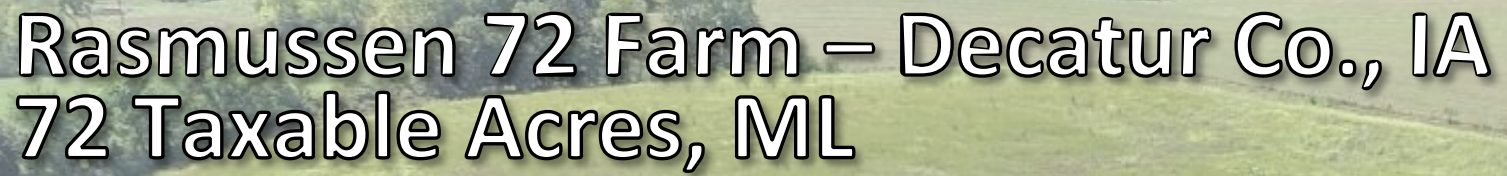

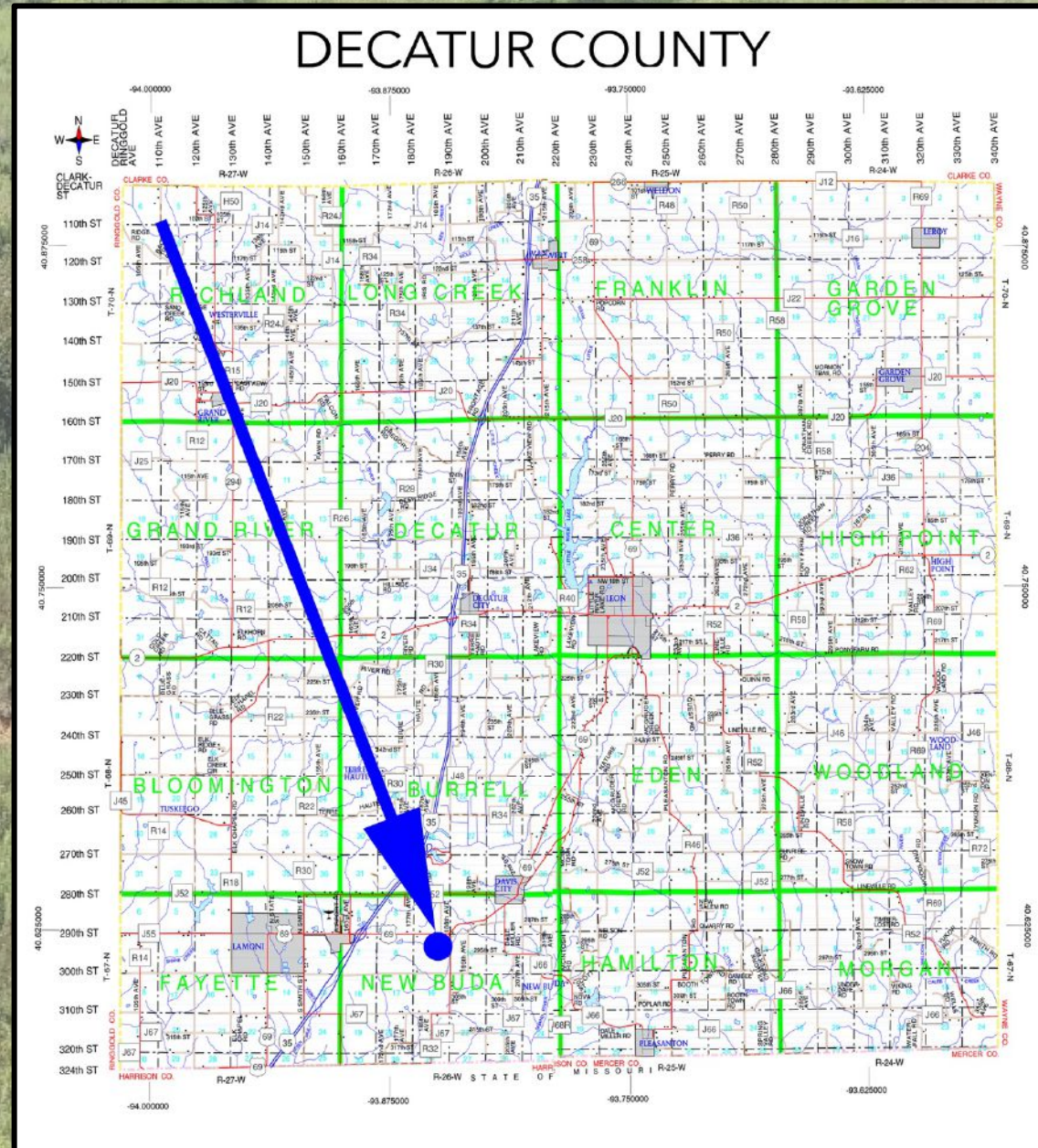
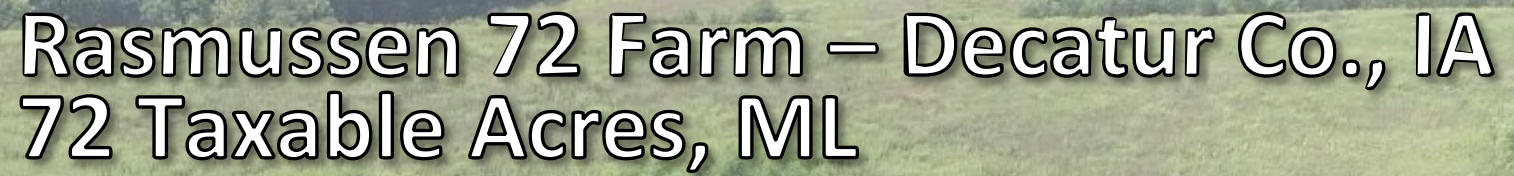



# Rasmussen 72 Farm – Decatur Co., IA

## 72 Taxable Acres, ML

