

Aerial Map

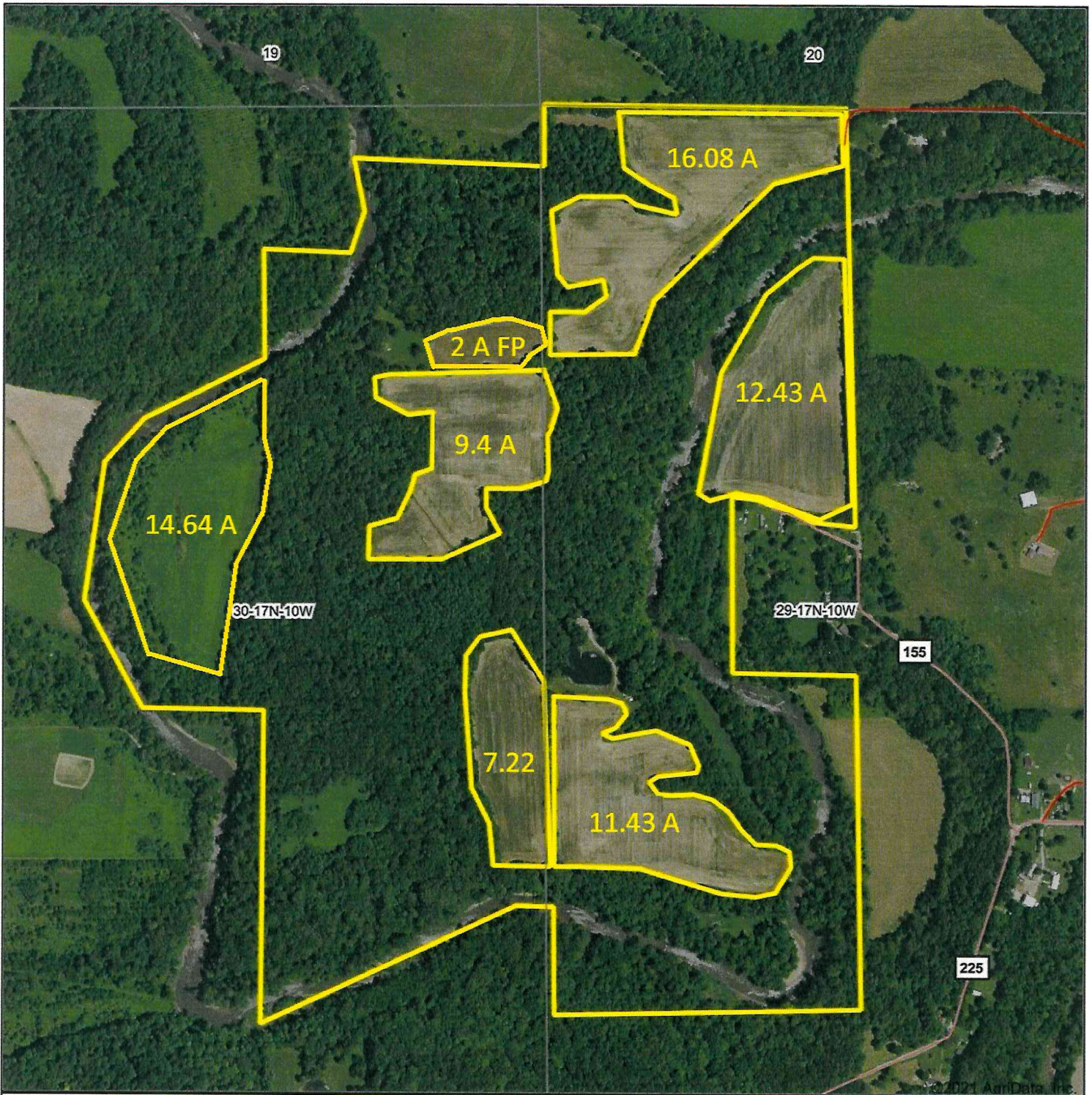

Map Center: 39° 54' 25.56, -87° 31' 15.75

0ft 683ft 1365ft

Ag Exchange
We know farms. We sell farms.

Maps Provided By
surety
CUSTOMIZED ONLINE MAPPING
© AgriData, Inc. 2021 www.AgriDataInc.com

29-17N-10W
Vermillion County
Indiana



3/5/2021



Wetland Determination Identifiers:

● Restricted Use

▼ Limited Restrictions

■ Exempt from Conservation Compliance Provisions

115.28 Tract acres
42.56 Cropland acres
39.94 CRP acres

Source: Primarily USDA NAIP 2020 imagery; IDHS or Dynamap roads; FSA data 2021-01-19 13:39:28

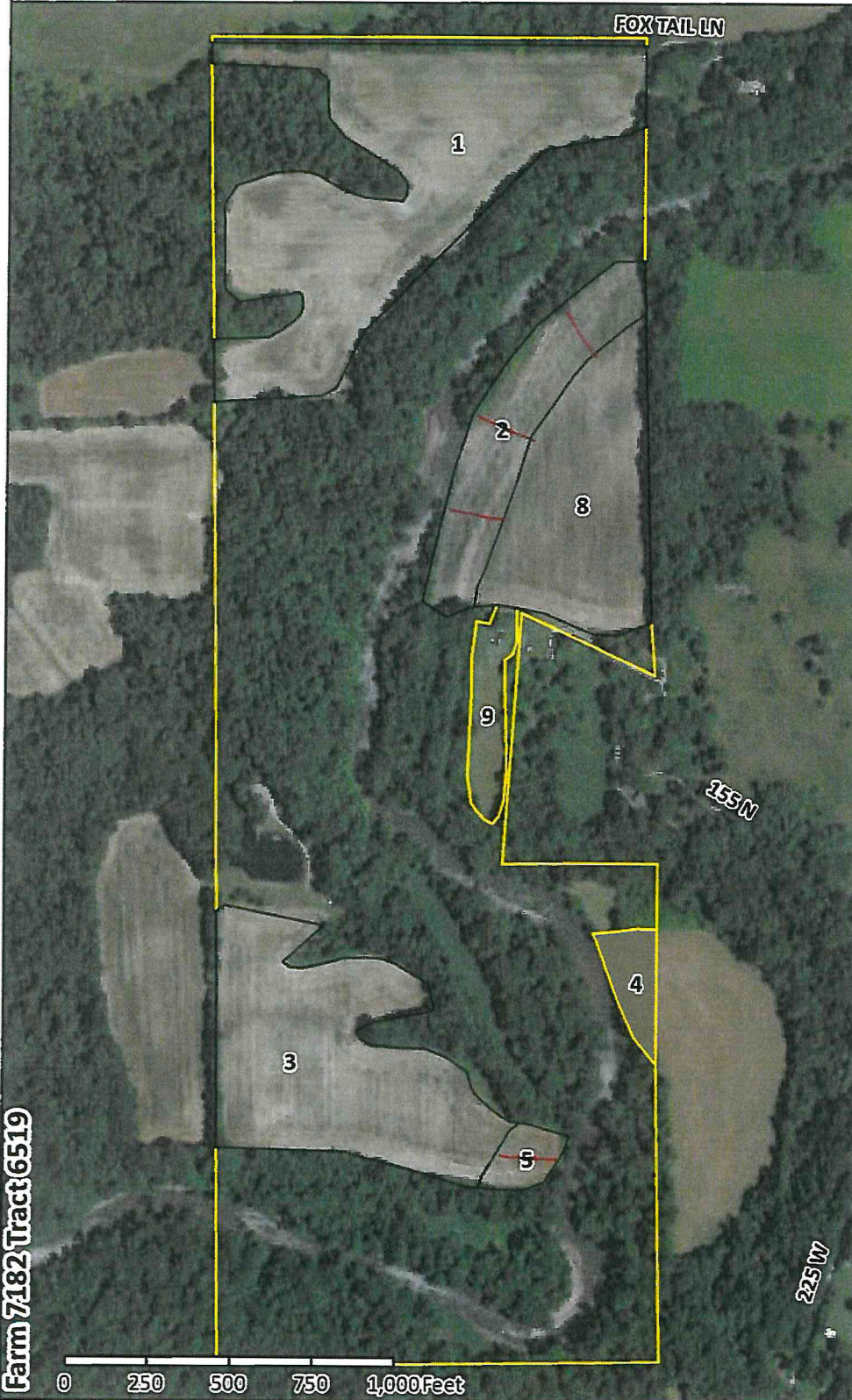

CLU	Acres	HEL	LC	Contract	Prac	Yr	C	I
1	16.08	N	2	11474	38E-235		Y	
2	4.9	N	2	11477	22 35		Y	
3	10.62	N	2	11474	38E-235		Y	
4	1.06	N	2				Y	
5	0.81	N	2	11477	22 35		Y	
8	7.53	N	2	11473	42 30		Y	
9	1.56	N	2				Y	

Field 2 & 5 = Riparian Buffer

Field 2

180 ft wide

Field 5

180 ft wide

Fields 1, 2, 3, 5 & 8
ARE newly Enrolled.
Can be cancelled.

Farm 7182 Tract 6519

CONSERVATION RESERVE PROGRAM CONTRACT		11473		ENROLLMENT 7.53	
5A. COUNTY FSA OFFICE ADDRESS (Include Zip Code) FOUNTAIN COUNTY FARM SERVICE AGENCY 1315 PEARL STREET COVINGTON, IN 47932		6. TRACT NUMBER 6519	7. CONTRACT PERIOD FROM: (MM-DD-YYYY) TO: (MM-DD-YYYY) 10-01-2020 09-30-2030		
5B. COUNTY FSA OFFICE PHONE NUMBER (Include Area Code): (765) 793-2764		8. SIGNUP TYPE: Continuous			
THIS CONTRACT is entered into between the Commodity Credit Corporation (referred to as "CCC") and the undersigned owners, operators, or tenants (referred to as "the Participant"). The Participant agrees to place the designated acreage into the Conservation Reserve Program ("CRP") or other use set by CCC for the stipulated contract period from the date the Contract is executed by the CCC. The Participant also agrees to implement on such designated acreage the Conservation Plan developed for such acreage and approved by the CCC and the Participant. Additionally, the Participant and CCC agree to comply with the terms and conditions contained in this Contract, including the Appendix to this Contract, entitled Appendix to CRP-1, Conservation Reserve Program Contract (referred to as "Appendix"). By signing below, the Participant acknowledges receipt of a copy of the Appendix/Appendices for the applicable contract period. The terms and conditions of this contract are contained in this Form CRP-1 and in the CRP-1 Appendix and any addendum thereto. BY SIGNING THIS CONTRACT PARTICIPANTS ACKNOWLEDGE RECEIPT OF THE FOLLOWING FORMS: CRP-1; CRP-1 Appendix and any addendum thereto; and, CRP-2, CRP-2C, CRP-2G, or CRP-2C30, as applicable.					
9A. Rental Rate Per Acre \$ 188.00		10. Identification of CRP Land (See Page 2 for additional space)			
9B. Annual Contract Payment \$ 1,416.00		A. Tract No.	B. Field No.	C. Practice No.	D. Acres
9C. First Year Payment \$ 0		6519	0008	CP42	7.53
					E. Total Estimated Cost-Share \$ 1,227.00

CRP-1 U.S. DEPARTMENT OF AGRICULTURE (12-02-19) Commodity Credit Corporation		1. ST. & CO. CODE & ADMIN. LOCATION 18 045		2. SIGN-UP NUMBER 54	
CONSERVATION RESERVE PROGRAM CONTRACT		3. CONTRACT NUMBER 11474		4. ACRES FOR ENROLLMENT 26.70	
5A. COUNTY FSA OFFICE ADDRESS (Include Zip Code) FOUNTAIN COUNTY FARM SERVICE AGENCY 1315 PEARL STREET COVINGTON, IN 47932		6. TRACT NUMBER 0006519	7. CONTRACT PERIOD FROM: (MM-DD-YYYY) TO: (MM-DD-YYYY) 10-01-2020 09-30-2035		
5B. COUNTY FSA OFFICE PHONE NUMBER (Include Area Code): (765) 793-2764		8. SIGNUP TYPE: General			
THIS CONTRACT is entered into between the Commodity Credit Corporation (referred to as "CCC") and the undersigned owners, operators, or tenants (referred to as "the Participant"). The Participant agrees to place the designated acreage into the Conservation Reserve Program ("CRP") or other use set by CCC for the stipulated contract period from the date the Contract is executed by the CCC. The Participant also agrees to implement on such designated acreage the Conservation Plan developed for such acreage and approved by the CCC and the Participant. Additionally, the Participant and CCC agree to comply with the terms and conditions contained in this Contract, including the Appendix to this Contract, entitled Appendix to CRP-1, Conservation Reserve Program Contract (referred to as "Appendix"). By signing below, the Participant acknowledges receipt of a copy of the Appendix/Appendices for the applicable contract period. The terms and conditions of this contract are contained in this Form CRP-1 and in the CRP-1 Appendix and any addendum thereto. BY SIGNING THIS CONTRACT PARTICIPANTS ACKNOWLEDGE RECEIPT OF THE FOLLOWING FORMS: CRP-1; CRP-1 Appendix and any addendum thereto; CRP-2; CRP-2C; or CRP-2G.					
9A. Rental Rate Per Acre \$ 160.00		10. Identification of CRP Land (See Page 2 for additional space)			
9B. Annual Contract Payment \$ 4,272.00		A. Tract No.	B. Field No.	C. Practice No.	D. Acres
9C. First Year Payment \$ 0		0006519	0001	CP38E-2	16.08
		0006519	0003	CP38E-2	10.62
(Item 9C is applicable only when the first year payment is prorated.)					E. Total Estimated Cost-Share \$ 1,608.00
					\$ 1,062.00

Page 1 of 1

CRP-1 U.S. DEPARTMENT OF AGRICULTURE (07-06-20) Commodity Credit Corporation		1. ST. & CO. CODE & ADMIN. LOCATION 18 045		2. SIGN-UP NUMBER 53	
CONSERVATION RESERVE PROGRAM CONTRACT		3. CONTRACT NUMBER 11477		4. ACRES FOR ENROLLMENT 5.71	
5A. COUNTY FSA OFFICE ADDRESS (Include Zip Code) FOUNTAIN COUNTY FARM SERVICE AGENCY 1315 PEARL STREET COVINGTON, IN 47932		6. TRACT NUMBER 6519	7. CONTRACT PERIOD FROM: (MM-DD-YYYY) TO: (MM-DD-YYYY) 10-01-2020 09-30-2035		
5B. COUNTY FSA OFFICE PHONE NUMBER (Include Area Code): (765) 793-2764		8. SIGNUP TYPE: CREP - Indiana			
THIS CONTRACT is entered into between the Commodity Credit Corporation (referred to as "CCC") and the undersigned owners, operators, or tenants (referred to as "the Participant"). The Participant agrees to place the designated acreage into the Conservation Reserve Program ("CRP") or other use set by CCC for the stipulated contract period from the date the Contract is executed by the CCC. The Participant also agrees to implement on such designated acreage the Conservation Plan developed for such acreage and approved by the CCC and the Participant. Additionally, the Participant and CCC agree to comply with the terms and conditions contained in this Contract, including the Appendix to this Contract, entitled Appendix to CRP-1, Conservation Reserve Program Contract (referred to as "Appendix"). By signing below, the Participant acknowledges receipt of a copy of the Appendix/Appendices for the applicable contract period. The terms and conditions of this contract are contained in this Form CRP-1 and in the CRP-1 Appendix and any addendum thereto. BY SIGNING THIS CONTRACT PARTICIPANTS ACKNOWLEDGE RECEIPT OF THE FOLLOWING FORMS: CRP-1; CRP-1 Appendix and any addendum thereto; and, CRP-2, CRP-2C, CRP-2G, or CRP-2C30, as applicable.					
9A. Rental Rate Per Acre \$ 292.60 *MC		10. Identification of CRP Land (See Page 2 for additional space)			
9B. Annual Contract Payment \$ 1,671.00		A. Tract No.	B. Field No.	C. Practice No.	D. Acres
9C. First Year Payment \$ 0		6519	0002	CP22	4.90
		6519	0005	CP22	0.81
(Item 9C is applicable only when the first year payment is					E. Total Estimated Cost-Share \$ 1,127.00
					\$ 186.00

USDA Farm 7182 Tract 6520

Map prepared on: 1/20/2021

Administered by: Fountain County, Indiana

70.43 Tract acres
11.71 Cropland acres
0 CRP acres

CRP

CLU

Vermillion Co., IN



Wetland Determination Identifiers:

- Restricted Use
- ▼ Limited Restrictions
- Exempt from Conservation Compliance Provisions

Source: Primarily USDA NAIP 2020 imagery; IDHS or Dynamap roads; FSA data 2021-01-19 13:39:28

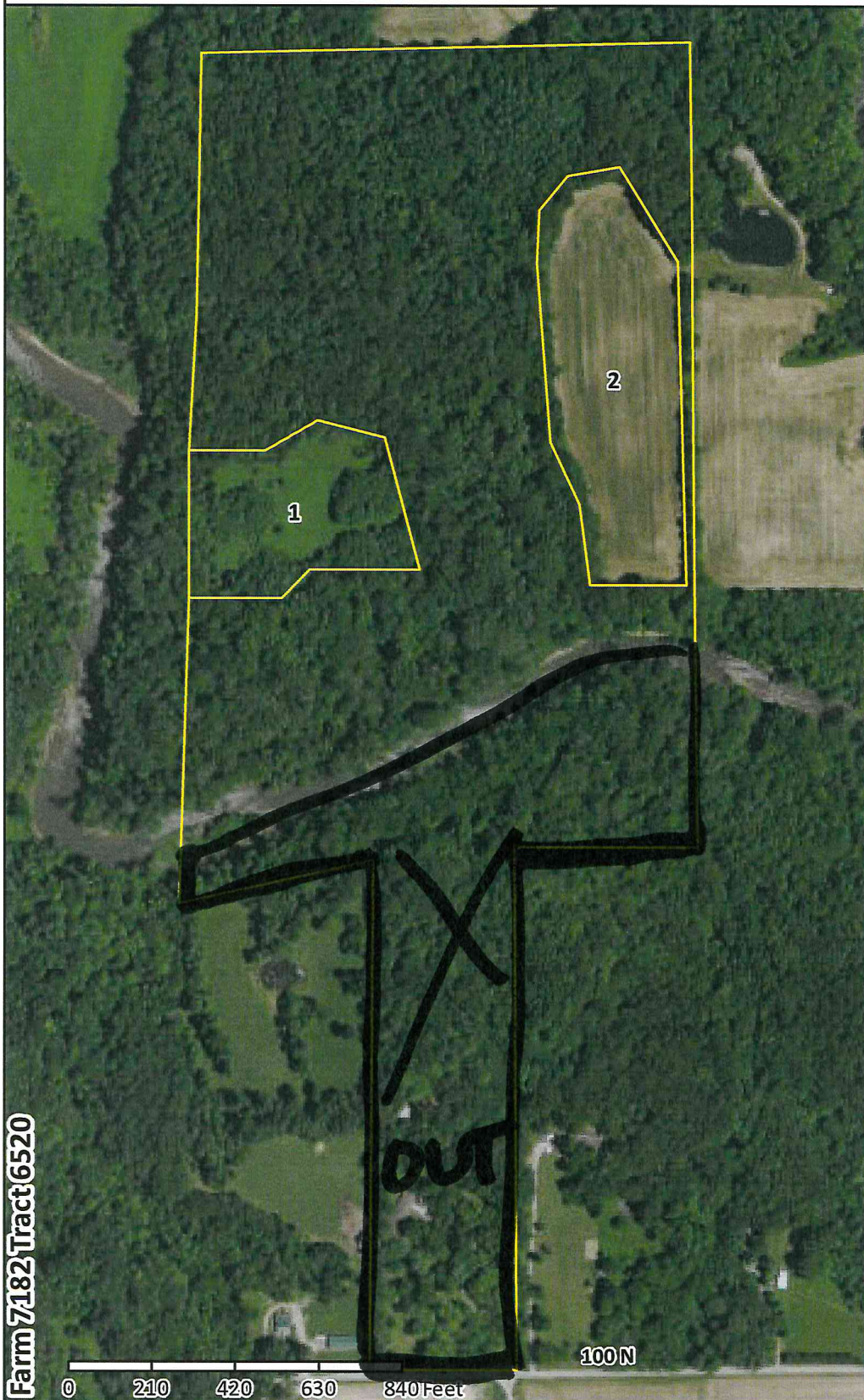

CLU	Acres	HEL	LC	Contract	Prac	Yr	C	I
1	4.49	N	2	Food Plot			Y	
2	7.22	N	2	CROPS			Y	

Farm 7182 Tract 6520

USDA FSA maps are for FSA program administration only. This map does not represent a legal survey or reflect actual ownership; rather it depicts information provided directly from the producer and/or NAIP imagery. The producer accepts the data 'as is' and assumes all risks associated with its use. The USDA Farm Service Agency assumes no responsibility for actual or consequential damage incurred as a result of any user's reliance on this data outside FSA programs. Wetland identifiers do not represent the size, shape, or specific determination of the area. Refer to your original determination (CPA-026 and attached maps) for exact boundaries and determinations or contact NRCS.

USDA Farm 7182 Tract 6748

Administered by: Fountain County, Indiana

Map prepared on: 1/20/2021
47.88 Tract acres
24.04 Cropland acres
19.7 CRP acres

Source: Primarily USDA NAIP 2020 Imagery; IDHS or Dynamap roads; FSA data 2021-01-19 13:39:28

Wetland Determination Identifiers:

- Restricted Use
- Limited Restrictions *Vermillion Co., IN*
- Exempt from Conservation Compliance

Provisions

CLU	Acres	HEL	LC	Contract	Prac	Yr	C I
1	2.54	N	2				Y
2	7.6	N	2	11475	38E-235		Y
3	5.7	N	2	11352	22 24		Y
4	3.6	N	2	11352	21 24		Y
5	1.5	N	2				Y
6	2.8	N	2	11475	38E-235		Y
7	0.3	N	2				Y



Field 3 - Width - 150 ft Aug

Field 6 - Width - 130 ft Aug

Field 2 - Newly Enrolled Can be cancelled

Field 2 Width
2A 120 ft
2B 120 ft
2C 125 ft
2D 150 ft
2E 207 ft
2F 120 ft

USDA FSA maps are for FSA program administration only. This map does not represent a legal survey or reflect actual ownership, rather it depicts information provided directly from the producer and/or NAIP imagery. The producer accepts the data 'as is' and assumes all risks associated with its use. The USDA Farm Service Agency assumes no responsibility for actual or consequential damage incurred as a result of any user's reliance on this data outside FSA programs. Wetland identifiers do not represent the size, shape, or specific determination of the area. Refer to your original determination (CPA-026 and attached maps) for exact boundaries and determinations or contact NRCS.

CRP-1 (10-22-15) U.S. DEPARTMENT OF AGRICULTURE Commodity Credit Corporation		1. ST. & CO CODE & ADMIN. LOCATION 18 045	2. SIGN-UP NUMBER 46
CONSERVATION RESERVE PROGRAM CONTRACT		3. CONTRACT NUMBER 11352	4. ACRES FOR ENROLLMENT 9.30
		5. FARM NUMBER 7182	6. TRACT NUMBER(S) 6748
7A. COUNTY OFFICE ADDRESS (Include Zip Code) FOUNTAIN COUNTY FARM SERVICE AGENCY 1315 PEARL STREET COVINGTON, IN 47932		8. OFFER (Select one) GENERAL <input type="checkbox"/> ENVIRONMENTAL PRIORITY <input checked="" type="checkbox"/>	9. CONTRACT PERIOD FROM: (MM-DD-YYYY) 10-01-2014 TO: (MM-DD-YYYY) 09-30-2024
7B. TELEPHONE NUMBER (Include Area Code): (765) 793-2764		THIS CONTRACT is entered into between the Commodity Credit Corporation (referred to as "CCC") and the undersigned owners, operators, or tenants (referred to as "the Participant"). The Participant agrees to place the designated acreage into the Conservation Reserve Program ("CRP") or other use set by CCC for the stipulated contract period from the date the Contract is executed by the CCC. The Participant also agrees to implement on such designated acreage the Conservation Plan developed for such acreage and approved by the CCC and the Participant. Additionally, the Participant and CCC agree to comply with the terms and conditions contained in this Contract, including the Appendix to this Contract, entitled Appendix to CRP-1, Conservation Reserve Program Contract (referred to as "Appendix"). By signing below, the Participant acknowledges that a copy of the Appendix for the applicable sign-up period has been provided to such person. Such person also agrees to pay such liquidated damages in an amount specified in the Appendix if the Participant withdraws prior to CCC acceptance or rejection. The terms and conditions of this contract are contained in this Form CRP-1 and in the CRP-1 Appendix and any addendum thereto. BY SIGNING THIS CONTRACT PRODUCERS ACKNOWLEDGE RECEIPT OF THE FOLLOWING FORMS: CRP-1; CRP-1 Appendix and any addendum thereto; CRP-2; CRP-2C; or CRP-2G.	
10A. Rental Rate Per Acre \$ 309.84		11. Identification of CRP Land (See Page 2 for additional space)	
10B. Annual Contract Payment \$ 2,882		A. Tract No. 6748	B. Field No. 3
10C. First Year Payment \$		C. Practice No. CP22	D. Acres 5.70
(Item 10C applicable only to continuous signup when the first year payment is prorated.)		E. Total Estimated Cost-Share \$ 1,254	
		6748	4
		CP21	3.60
			\$ 504

CRP-1 (12-02-19) U.S. DEPARTMENT OF AGRICULTURE Commodity Credit Corporation		1. ST. & CO. CODE & ADMIN. LOCATION 18 045	2. SIGN-UP NUMBER 54
CONSERVATION RESERVE PROGRAM CONTRACT		3. CONTRACT NUMBER 11475	4. ACRES FOR ENROLLMENT 10.40
		6. TRACT NUMBER 0006748	7. CONTRACT PERIOD FROM: (MM-DD-YYYY) 10-01-2020 TO: (MM-DD-YYYY) 09-30-2035
5A. COUNTY FSA OFFICE ADDRESS (Include Zip Code) FOUNTAIN COUNTY FARM SERVICE AGENCY 1315 PEARL STREET COVINGTON, IN 47932		8. SIGNUP TYPE: General	
5B. COUNTY FSA OFFICE PHONE NUMBER (Include Area Code): (765) 793-2764		THIS CONTRACT is entered into between the Commodity Credit Corporation (referred to as "CCC") and the undersigned owners, operators, or tenants (referred to as "the Participant"). The Participant agrees to place the designated acreage into the Conservation Reserve Program ("CRP") or other use set by CCC for the stipulated contract period from the date the Contract is executed by the CCC. The Participant also agrees to implement on such designated acreage the Conservation Plan developed for such acreage and approved by the CCC and the Participant. Additionally, the Participant and CCC agree to comply with the terms and conditions contained in this Contract, including the Appendix to this Contract, entitled Appendix to CRP-1, Conservation Reserve Program Contract (referred to as "Appendix"). By signing below, the Participant acknowledges receipt of a copy of the Appendix/Appendices for the applicable contract period. The terms and conditions of this contract are contained in this Form CRP-1 and in the CRP-1 Appendix and any addendum thereto. BY SIGNING THIS CONTRACT PARTICIPANTS ACKNOWLEDGE RECEIPT OF THE FOLLOWING FORMS: CRP-1; CRP-1 Appendix and any addendum thereto; CRP-2; CRP-2C; or CRP-2G.	
9A. Rental Rate Per Acre \$ 151.00		10. Identification of CRP Land (See Page 2 for additional space)	
9B. Annual Contract Payment \$ 1,570.00		A. Tract No. 0006748	B. Field No. 0002
9C. First Year Payment \$ 0		C. Practice No. CP38E-2	D. Acres 7.60
(Item 9C is applicable only when the first year payment is prorated.)		E. Total Estimated Cost-Share \$ 760.00	
		0006748	0006
		CP38E-2	2.80
			\$ 280.00