

# Walnut Ridge Farms

Chumley Road Ext | Woodruff, SC



## 3 LOTS AVAILABLE



## Land | Woodruff, SC

- Portion of Spartanburg County  
TM #4-35-00-021.00
- Frontage Road: Chumley Rd Ext | Woodruff, SC
- Approximately 75 - 1,100 linear feet of Road  
Frontage per lot
- Zoned for Award Winning Schools in Spartanburg  
County District 4
- Estate Lot for Private Residence
- Mature Hardwoods | Timber | Rolling Topography
- Amenities: Public Water & Power present on  
Chumley Road Extension - Availability to be  
Verified by Buyer or Buyer's Agent

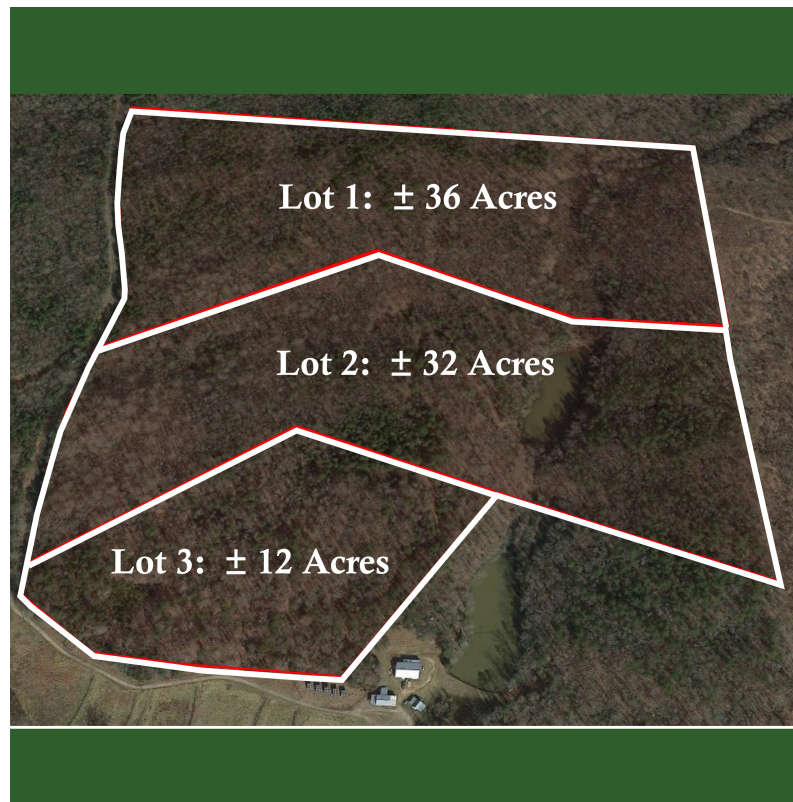

✉ **Tripp Taylor**  
+1 864 610 5263  
ttaylor@naiearlefurman.com

✉ **Ellice Niedrach**  
+1 864 610 5263  
eniedrach@naiearlefurman.com

No Warranty Or Representation, Express Or Implied, Is Made As To The Accuracy Of The Information Contained Herein, And The Same Is Submitted Subject To Errors, Omissions, Change Of Price, Rental Or Other Conditions, Prior Sale, Lease Or Financing, Or Withdrawal Without Notice, And Of Any Special Listing Conditions Imposed By Our Principals No Warranties Or Representations Are Made As To The Condition Of The Property Or Any Hazards Contained Therein Are Any To Be Implied.

📍 **101 E Washington St**  
Greenville, SC 29601  
naiearlefurman.com





# Walnut Ridge Farms

Chumley Road Ext | Woodruff, SC

## Property Detail

- \*Acreage to be verified by buyer or buyer's agent
- \*Property does not include any barn, structures, or improvements
- \*Subject to Recorded Covenants & Restriction



## OFFERING SUMMARY

## Lot Overview

	Lot 1	Lot 2	Lot 3
Chumley Rd Ext   Road Frontage	1,100ft	725ft	75ft
Pond	-	±1 Acre	-

	Lot Size	Sale Price
Lot 1	± 36 Acres	\$235,000
Lot 2	± 32 Acres	\$255,000
Lot 3	± 12 Acres	\$95,000





# FOR SALE

Chumley Road Ext Woodruff, SC 29388

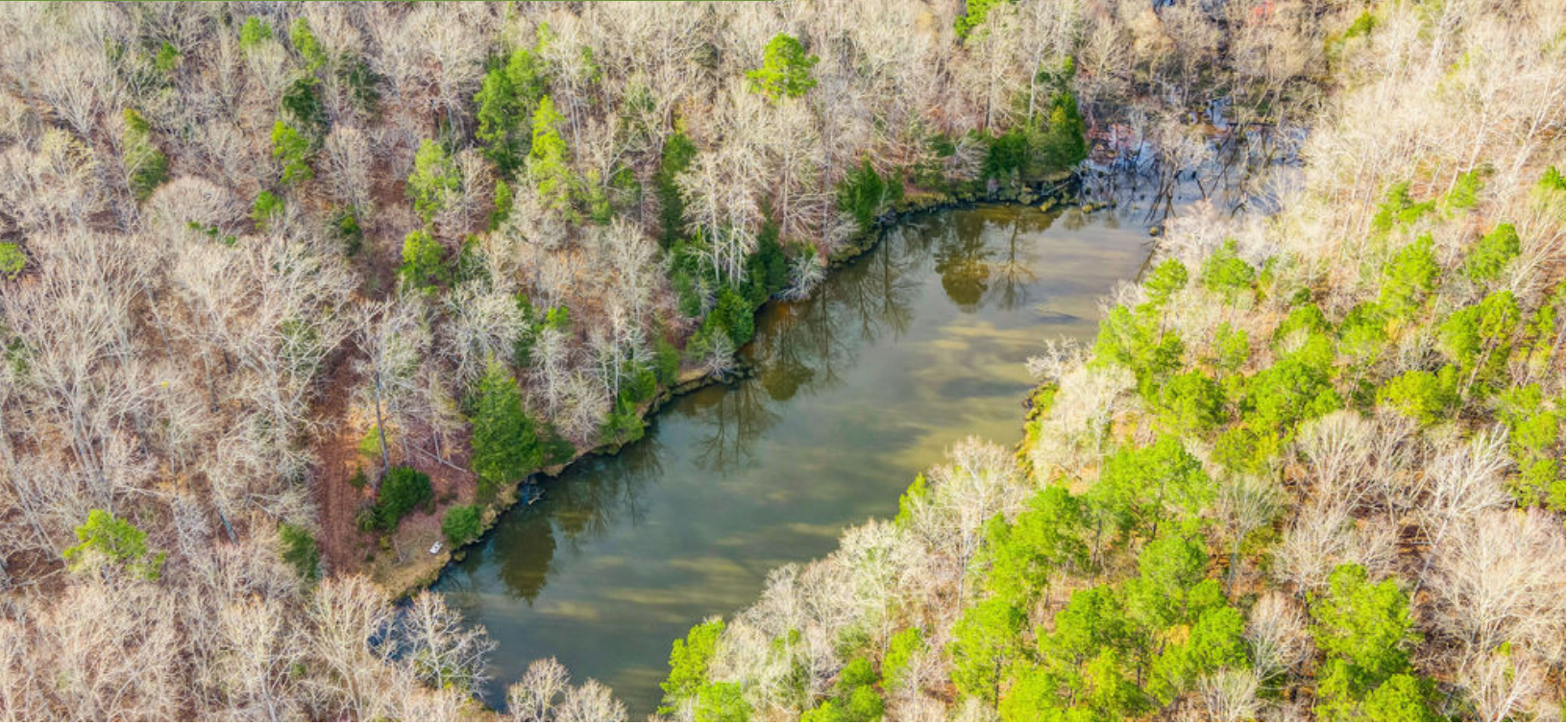

## Property Overview

Walnut Ridge Farms is a unique estate lot subdivision waiting for a new owner to pick that picture-perfect spot to build their dream home. Originally part of a larger 113 acre tract primarily of well established hardwoods, rolling topography, several ponds & steady flowing creeks. Walnut Ridge Farms is perfect for those individuals seeking the relaxed rural lifestyle with easy commutes to both Greenville & Spartanburg. Just a short drive into charming downtown Woodruff for all your daily needs. This peaceful rural property is being offered as 3 lots in various sizes. The property grants a future home owner easy access to modern day necessities without compromising a quiet setting outside the city.

Local Produce providers, owner operated organic farms, & several traditional country churches are all little pieces of what makes Walnut Ridge Farms a part of a truly thriving rural community. Come see Walnut Ridge Farms that & some of the best rural living that Upstate South Carolina has to offer.

## Location Overview

Take I-385 S, SC-146 E/Woodruff Rd & Cross Anchor Rd to Chumley Rd Extension/State Rd S-42-443

- ± 8 Minutes to Downtown Woodruff
- ± 30 Minutes to Downtown Spartanburg
- ± 45 Minutes to Downtown Greenville

✉ Tripp Taylor  
+1 864 610 5263  
ttaylor@naiearlefurman.com

✉ Ellice Niedrach  
+1 864 610 5263  
eniedrach@naiearlefurman.com

No Warranty Or Representation, Express Or Implied, Is Made As To The Accuracy Of The Information Contained Herein, And The Same Is Submitted Subject To Errors, Omissions, Change Of Price, Rental Or Other Conditions, Prior Sale, Lease Or Financing Or Withdrawal Without Notice, And Of Any Special Listing Conditions Imposed By Our Principals No Warranties Or Representations Are Made As To The Condition Of The Property Or Any Hazards Contained Therein Are Any To Be Implied.





# FOR SALE

Chumley Road Ext Woodruff, SC 29388

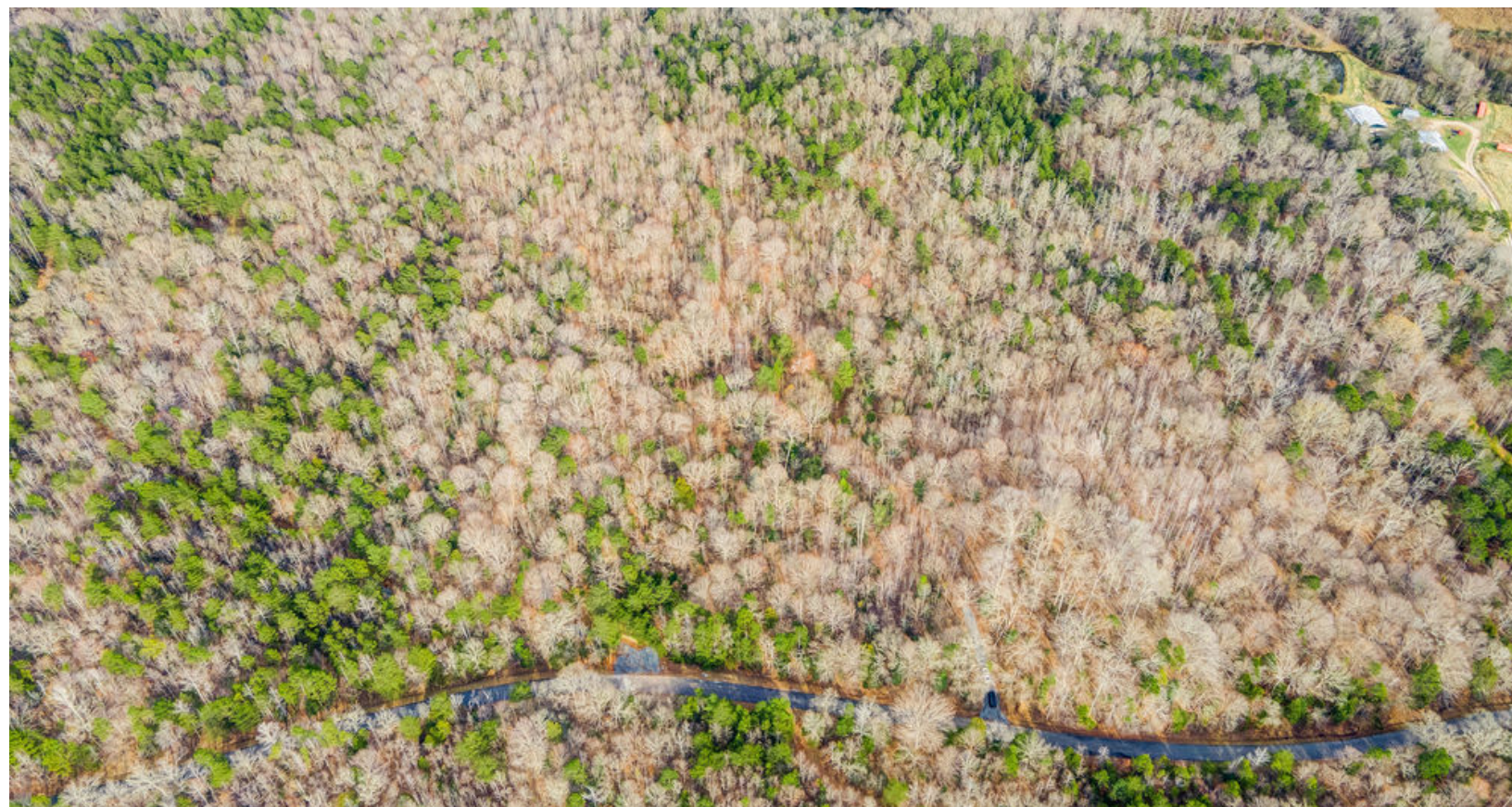
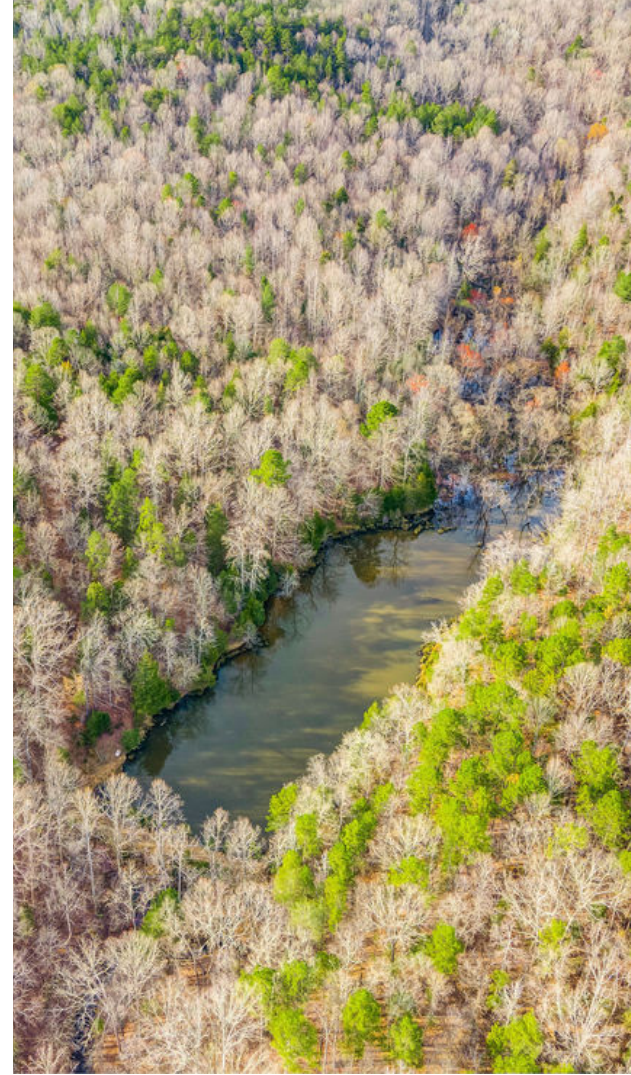

**Tripp Taylor**  
+1 864 610 5263  
ttaylor@naiearlefurman.com



**Ellice Niedrach**  
+1 864 610 5263  
eniedrach@naiearlefurman.com

No Warranty Or Representation, Express Or Implied, Is Made As To The Accuracy Of The Information Contained Herein, And The Same Is Submitted Subject To Errors, Omissions, Change Of Price, Rental Or Other Conditions, Prior Sale, Lease Or Financing, Or Withdrawal Without Notice, And Of Any Special Listing Conditions Imposed By Our Principals No Warranties Or Representations Are Made As To The Condition Of The Property Or Any Hazards Contained Therein Are Any To Be Implied.

