

Soils Map

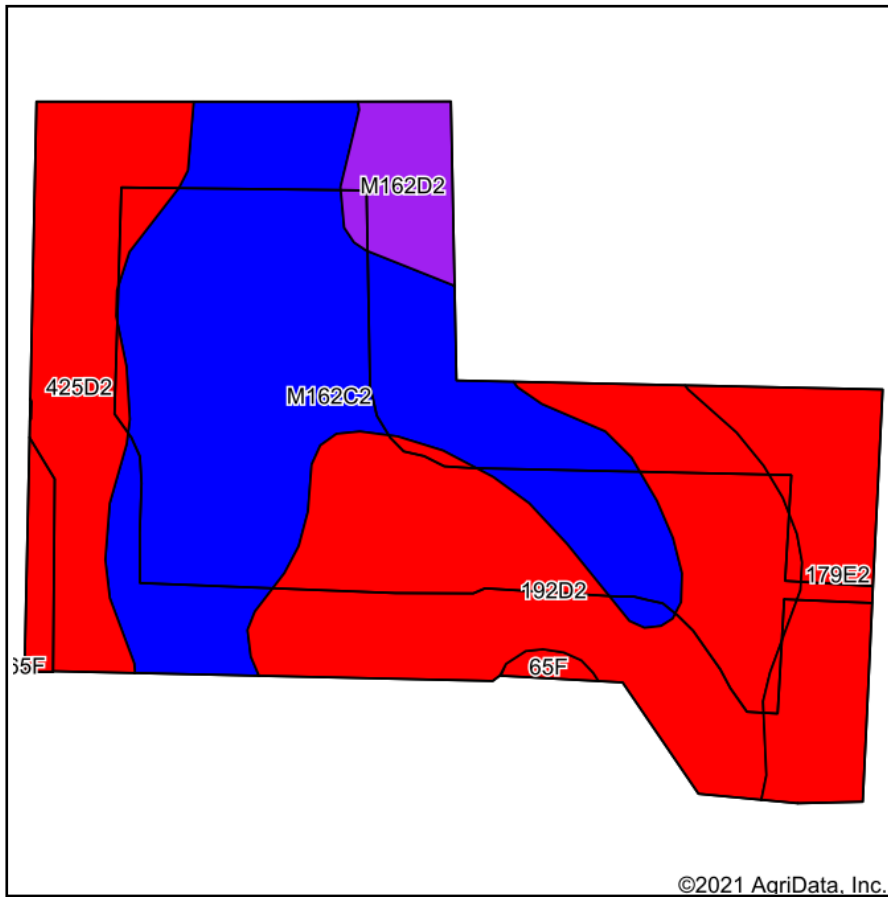

Soils data provided by USDA and NRCS.

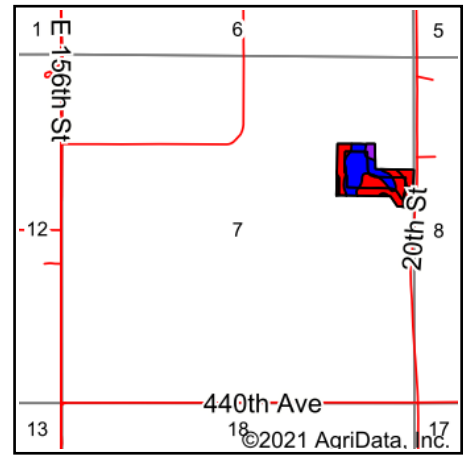

State: **Iowa**
 County: **Poweshiek**
 Location: **7-79N-16W**
 Township: **Washington**
 Acres: **17.22**
 Date: **3/29/2021**



Maps Provided By:



Area Symbol: IA157, Soil Area Version: 24

Code	Soil Description	Acres	Percent of field	CSR2 Legend	Non-Irr Class *c	*i Corn	*i Alfalfa	*i Soybeans	CSR2**	*n NCCPI Corn	*n NCCPI Soybeans
M162C2	Downs silt loam, till plain, 5 to 9 percent slopes, eroded	6.77	39.3%		IIIe	0	0	0	82	86	69
192D2	Adair clay loam, 9 to 14 percent slopes, moderately eroded	5.14	29.8%		IVe	108.8	2.8	31.6	16	65	45
425D2	Keswick loam, 9 to 14 percent slopes, moderately eroded	2.59	15.0%		IVe	88	2.5	25.5	8	63	45
179E2	Gara loam, 14 to 18 percent slopes, moderately eroded	1.88	10.9%		VIe	139.2	3.9	40.4	34	72	53
M162D2	Downs silt loam, till plain, 9 to 14 percent slopes, eroded	0.75	4.4%		IVe	0	0	0	57	82	65
65F	Lindley loam, 18 to 25 percent slopes	0.09	0.5%		VIIe	115.2	3.2	33.4	14	59	43
Weighted Average						61.5	1.7	17.9	44.5	*n 74.4	*n 56.2

**IA has updated the CSR values for each county to CSR2.

*i Yield data provided by the ISPAID Database version 8.1.1 developed by IA State University.

*n: The aggregation method is "Weighted Average using all components"

*c: Using Capabilities Class Dominant Condition Aggregation Method

Soils data provided by USDA and NRCS.