

NEW LISTING:

Receiver Sale: Layton Development Land

±7.8 acres at 2815 West Gordon Avenue, Layton, Utah



CONTACTS

Dan Nelson
801-482-7564
daniel@hciutah.com

Mike Nelson
801-482-7565
mike@hciutah.com

Gary Nelson
801-487-6100
gary@hciutah.com

Joe Nelson
801-487-6100
joe@hciutah.com



2733 East Parley's Way, Suite 304
Salt Lake City, UT 84109
801-487-6100
www.hciutah.com

Notice: This information is believed to be accurate, but no warranty is expressed or implied. Highland Commercial insists that interested parties conduct their own research and investigations. The property is offered subject to prior sale, price change, and withdrawal without notice. No obligations will be created unless a purchase contract is signed by both buyer and seller. Any sale may be subject to court approval. We welcome the cooperation of participating brokers; please contact us for our commission-sharing policies. All images and materials are copyright-protected and are the property of Highland Commercial.



EXECUTIVE SUMMARY

- 7.77 acres located at 2815 W. Gordon Avenue in Layton, Utah (Davis County)
- Prime **residential development parcel** with access to Gordon Avenue; also abuts 900 North on east boundary
- Currently zoned RS (Residential Subdivision: 15K SF min. lot size) and A (Agricultural: one acre min. lot size)
- Includes two houses:
 - 4,100 SF built 1991
 - 1,372 built ±1920
- Includes four shares of water in Davis Weber Canal Company (estimated to be six acre-feet/share)
- The property is being marketed pursuant to a Federal Court-appointed receivership. (Case 2:18-cv-00892-TC). Any sale is subject to court approval. Please contact us for **bid procedures, due diligence documents, and recent appraisals.**



2733 East Parley's Way, Suite 304
Salt Lake City, UT 84109
801-487-6100
www.hciutah.com

TERMS OF SALE

List Price: \$1,950,000

Sale subject to court approval

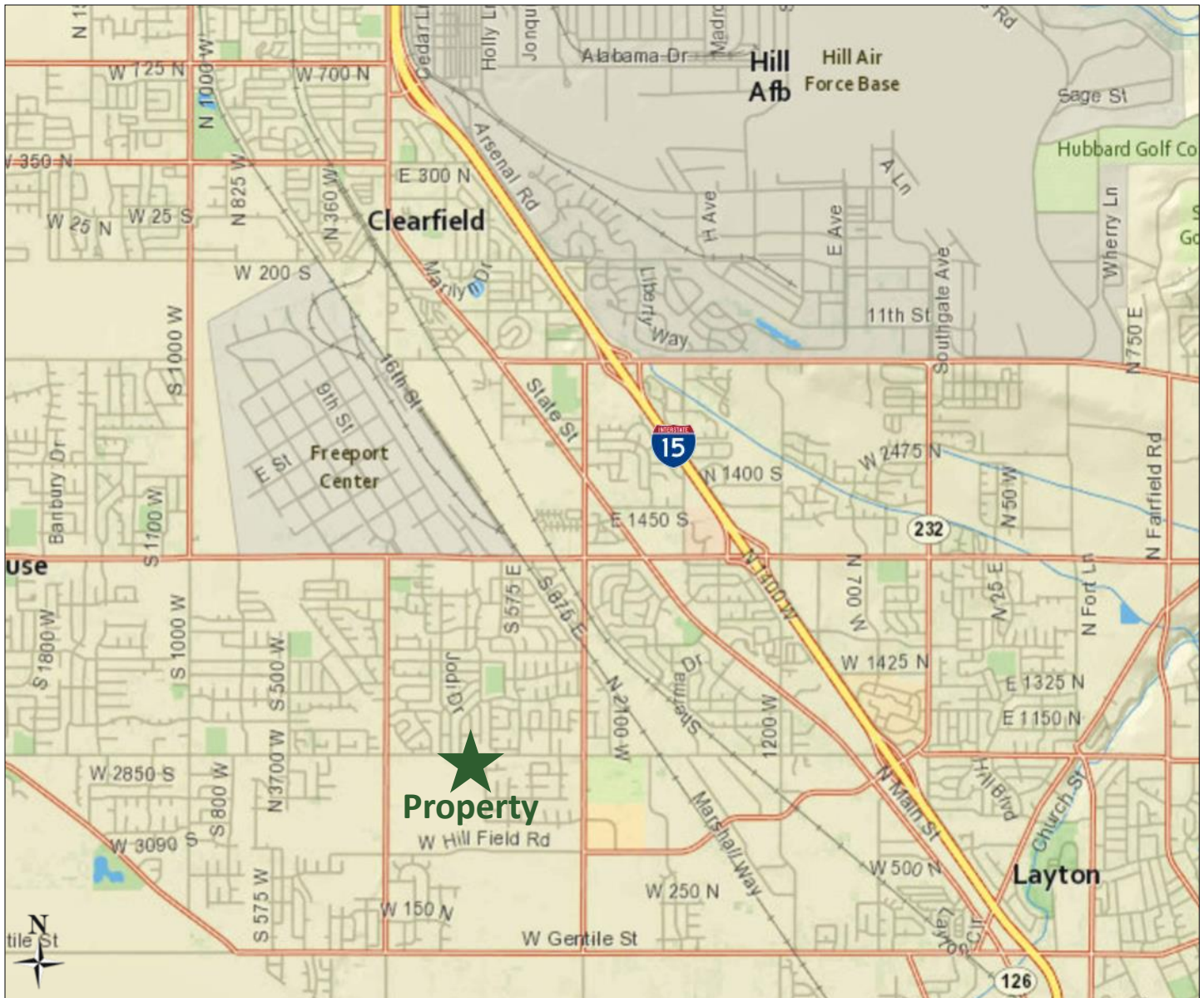

LOCATION

- The property sits at 2815 West Gordon Avenue, Layton, Utah, 84041.
- Located in Davis County, Utah, approximately two miles west of I-15.



2733 East Parley's Way, Suite 304
Salt Lake City, UT 84109
801-487-6100
www.hciutah.com

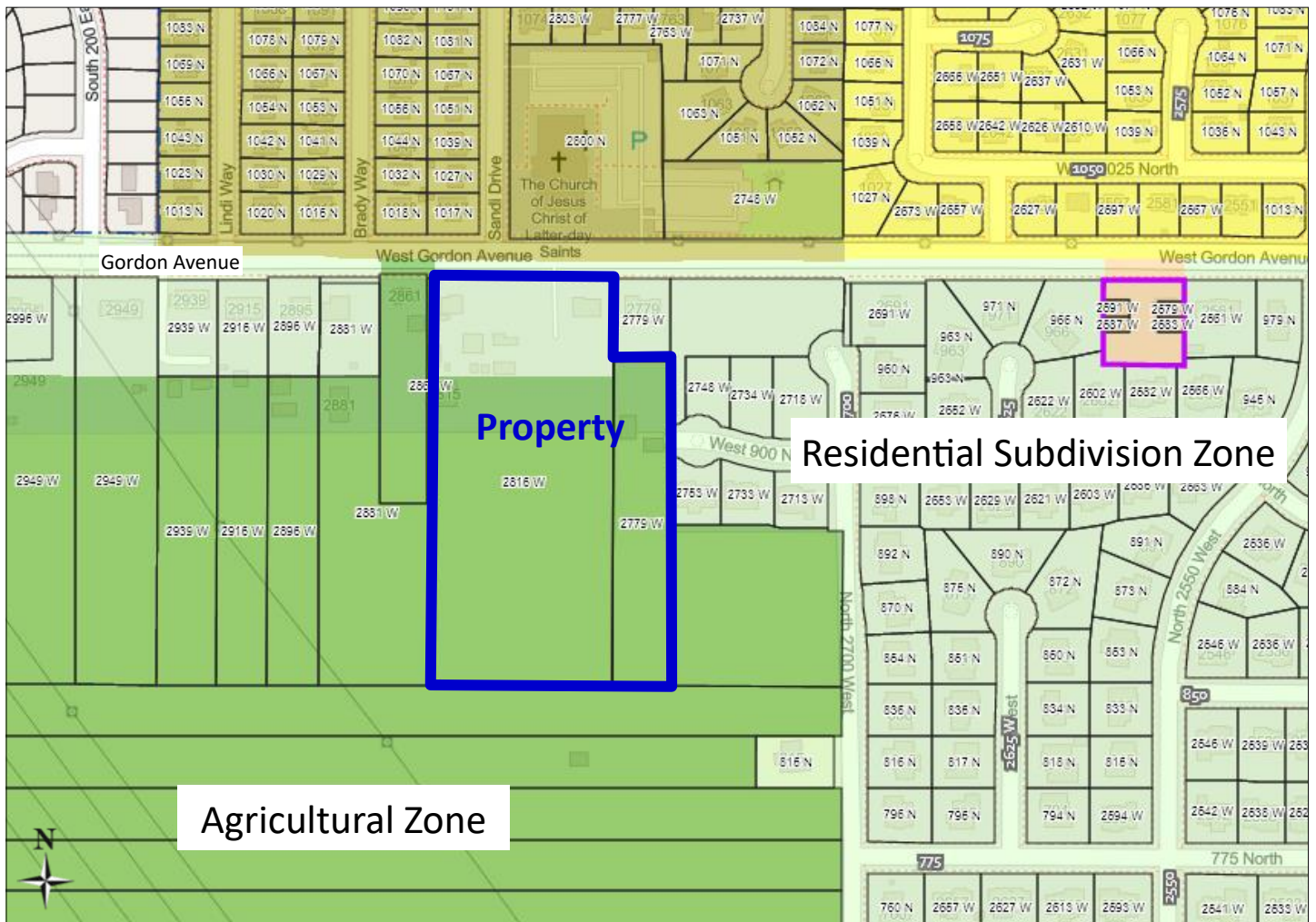

ZONING AND LAND USE / WATER

- Currently zoned RS (Residential Subdivision: 15K SF min. lot size) and A (Agricultural: one acre min. lot size)
- Possibility of re-zone in accordance with General Plan for low-density residential
- Currently used as two single-family residences and horse pasture
- Most utilities located in Gordon Avenue or 900 North, but future storm drain and sewer may have to connect to south and/or west—not currently in place—due to existing grade
- Contact Layton City for more information:
 - Layton City Planning Department: 801-336-3780
 - Layton City Engineering: 801-336-3706
- Includes four shares of piped water in Davis Weber Canal Company (estimated to be six acre feet/share)



2733 East Parley's Way, Suite 304
Salt Lake City, UT 84109
801-487-6100
www.hciutah.com



HOUSES AND IMPROVEMENTS

- 4,100 SF house built 1991 (7 bed)
- 1,372 SF house built ±1920
- Various agricultural buildings, sheds, barns, etc.; age unknown



2733 East Parley's Way, Suite 304
Salt Lake City, UT 84109
801-487-6100
www.hciutah.com

PARCEL / PROPERTY TAXES

- The property consists of the following Davis County tax parcels (greenbelt):

<u>Parcel</u>	<u>Acres</u>	<u>2020 taxes (greenbelt)</u>
12-109-0365	6.19	\$2,740
12-109-0366	1.58	\$21
Total:	7.77	\$2,761

SALE PROCESS

- The property is being sold pursuant to a court-approved receivership in the Rust Rare Coin case (No. 2:18-cv-00892)
- Any sale is subject to Court approval. Please contact us for **details and bid procedures**.
- The following additional materials may be available for interested parties:
 - Property photos
 - House photos
 - Recent property appraisals (2021)
 - Surveys
 - County Tax Notices
 - Title Commitment
 - Sale procedure statute

INFORMATION

For more information, please contact us:

Dan Nelson
801-482-7564
daniel@hciutah.com

Mike Nelson
801-482-7565
mike@hciutah.com

Gary Nelson
801-487-6100
gary@hciutah.com

Joe Nelson
801-487-6100
joe@hciutah.com

Notice: This information is believed to be accurate, but no warranty is expressed or implied. Highland Commercial insists that interested parties conduct their own research and investigations. The property is offered subject to prior sale, price change, and withdrawal without notice. No obligations will be created unless a purchase contract is signed by both buyer and seller. We welcome the cooperation of participating brokers; please contact us for our commission-sharing policies. All images and materials are copyright protected and are the property of Highland Commercial.



2733 East Parley's Way, Suite 304
Salt Lake City, UT 84109
801-487-6100
www.hciutah.com



**7.77 ACRES OF
DEVELOPMENT
LAND**



**INCLUDES TWO
HOUSES**



2733 East Parley's Way, Suite 304
Salt Lake City, UT 84109
801-487-6100
www.hciutah.com



2733 East Parley's Way, Suite 304
Salt Lake City, UT 84109
801-487-6100
www.hciutah.com