

TOWNSHIP/SECTION 25N 17E - 5, 6

AVG NCCPI

COUNTY AVG

56.7

56.2

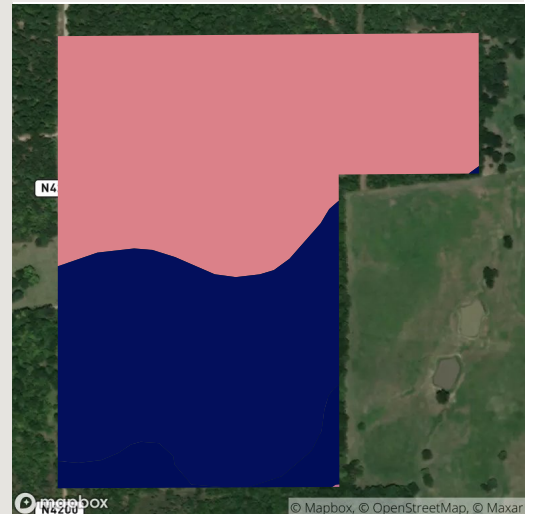







QUALITY 30  75

## All fields

Source: NRCS Soil Survey

75 ac

SOIL CODE	SOIL DESCRIPTION	ACRES	PERCENTAGE OF FIELD	SOIL CLASS	NCCPI
EHC	Endsaw-Hector association, 5 to 20 percent slopes	41.65	55.7%	6	42.6
DnC	Dennis silt loam, 3 to 5 percent slopes	29.47	39.4%	3	74.3
PaA	Parsons silt loam, 0 to 1 percent slopes	3.68	4.9%	3	75.1
Wa	Wynona silty clay loam, 0 to 1 percent slopes, occasionally flooded	0.01	0.0%	4	48.9
		74.81			56.7

1 field, 75 acres in Nowata County, OK		TOWNSHIP/SECTION 25N 17E - 5, 6				
	<b>All fields</b>					
	75 ac	2019	2018	2017	2016	2015
	■ Forest	90.7%	88.9%	89.0%	89.0%	88.9%
	■ Non-Cropland	6.7%	6.4%	6.4%	6.4%	6.4%
	■ Other	2.5%	4.6%	4.5%	4.5%	4.6%

Source: NASS Cropland Data Layer

1 field, 75 acres in Nowata County, OK

TOWNSHIP/SECTION 25N 17E - 5, 6

## Nowata County, OK

FIELD	ACRES	LOCATION	OWNER (LAST UPDATED)	OWNER ADDRESS
	74.81	25N 17E - 5, 6 APN: 00000525N17E200300	OWEN, JOHN K (11/12/2020)	PO BOX 2, NOWATA, OK 74048

