

Santa Rosa County, FL

Detailed Parcel Report

Wednesday, August 12, 2020

**Parcel ID**

324N280000002000000

**Owner Name**

DAVIS JERRY H

**Owner Mailing Address**

PO BOX 770

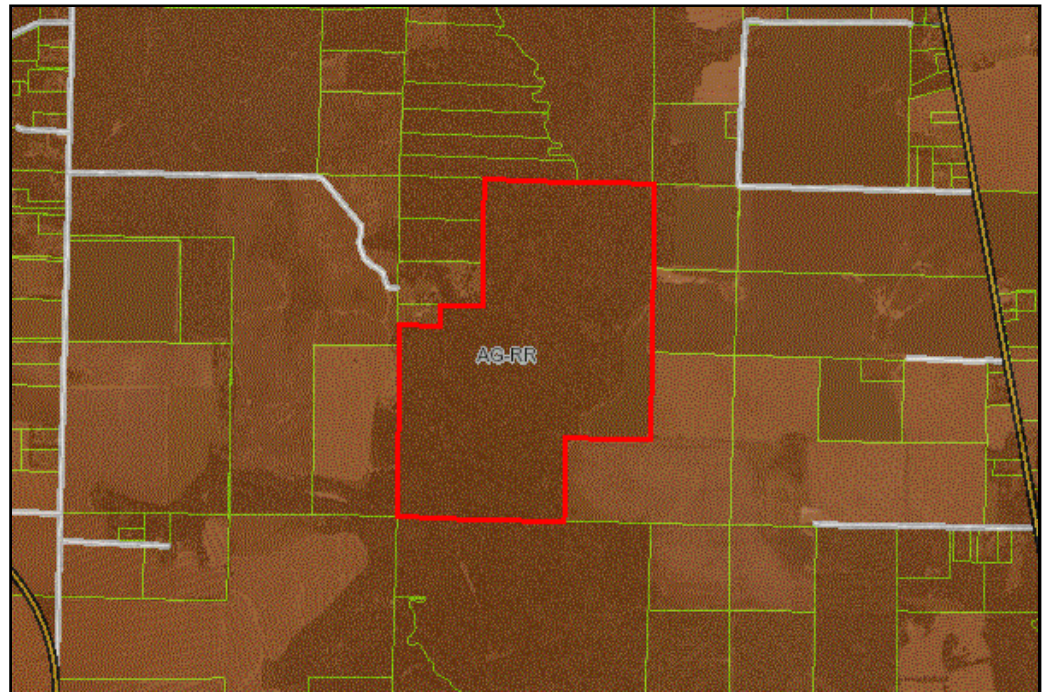

**General Information**

Calculated Acres

380.00

Lot Number

0000

---

**Minor Subdivision Report For: 324N280000002000000**

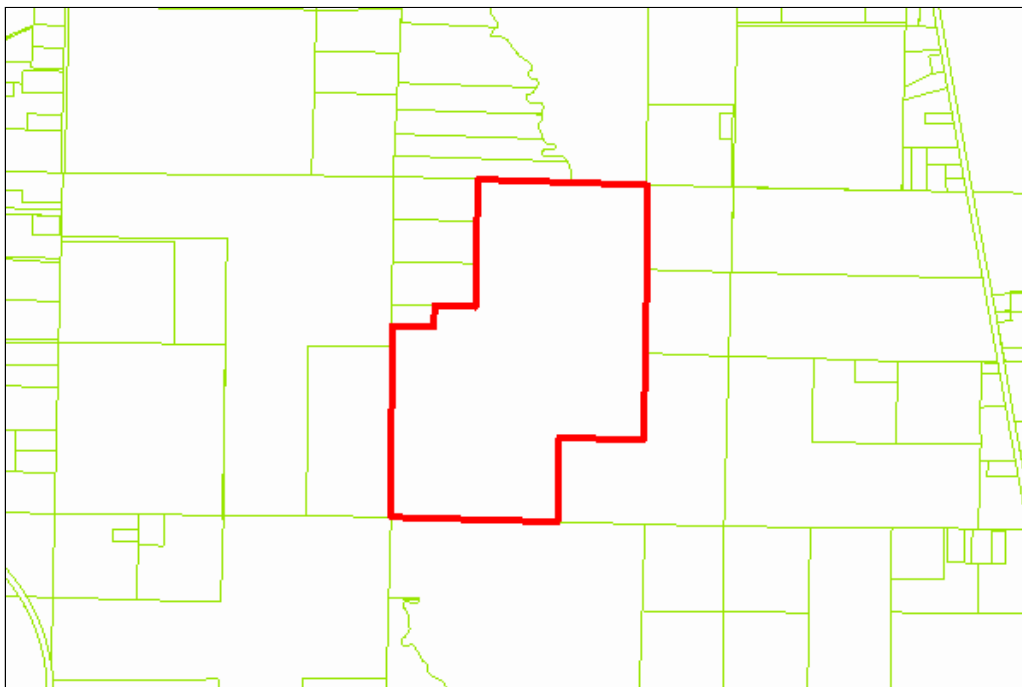

**Quick Information**

Within Storm Water Problem Area?: **Yes - Requires PLANNING & ZONING Review**  
Within Garcon Point Protection Area?: No

**Access Management Area?:** No

**Military/Public Air Zone:** No Military Air Zone / Public Air Zone found

**Definition of Minor Subdivision:**

A division of one parcel of land into two or more parcels in which all parcels have adequate existing county-maintained or county-approved street frontage as specified by the zoning district of the parcel. Contact the Planning & Zoning Department to verify Road Clasifications.

---

**Airfield Proximity Report For: 324N280000002000000**

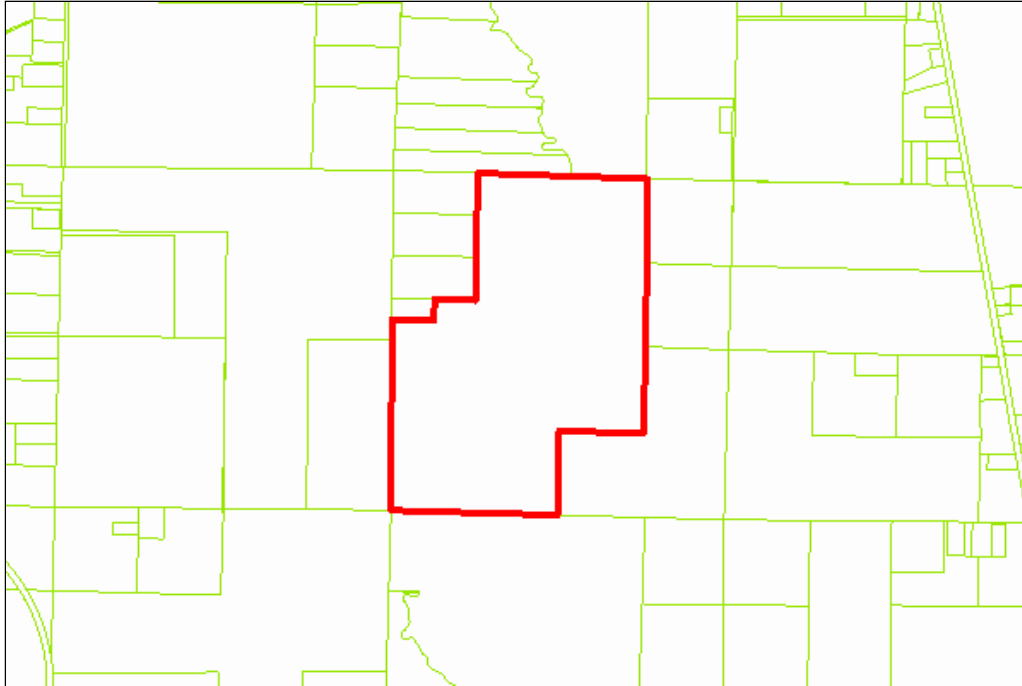

**Quick Information**

**Airfield Easements:** No Airfield Easements Found

**Military/Public Airport Zone:** No AIRPORT ZONES Found

**Accident Potential Zone:** No Accident Potential Zone Found

**Airport Influence Area:** No Airport Influence Area Found

**Airport Notification Zone:** No Airport Notification Zone Found

**Noise Contours:** No Noise Contours Found

---

**Zoning & Building Inspections Report for: 324N280000002000000**

**Zoning Map**

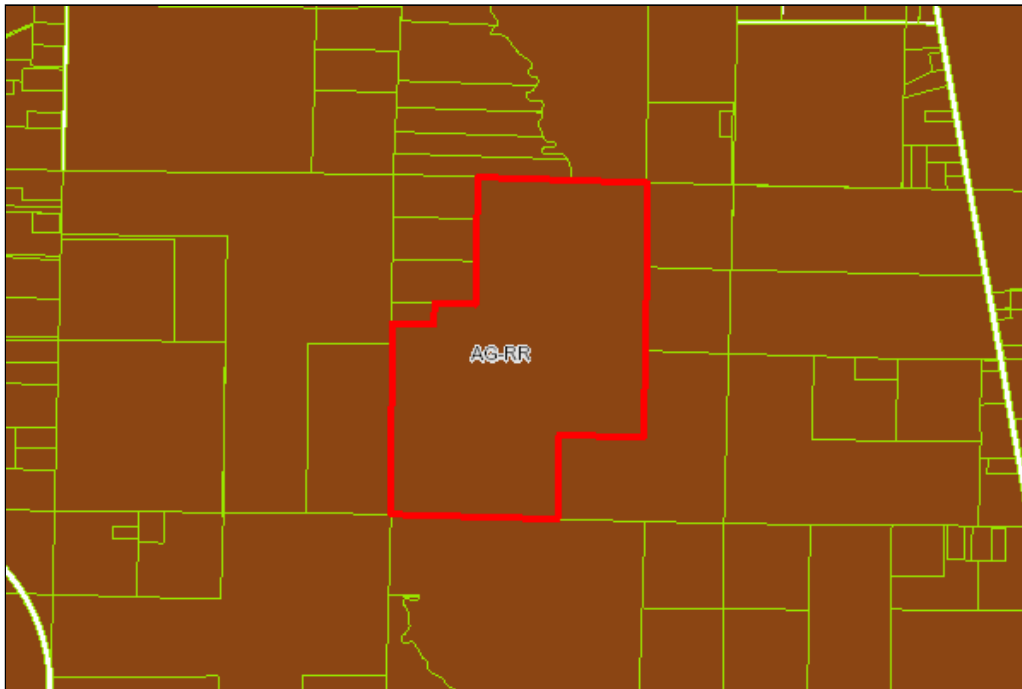

**Soils Map**

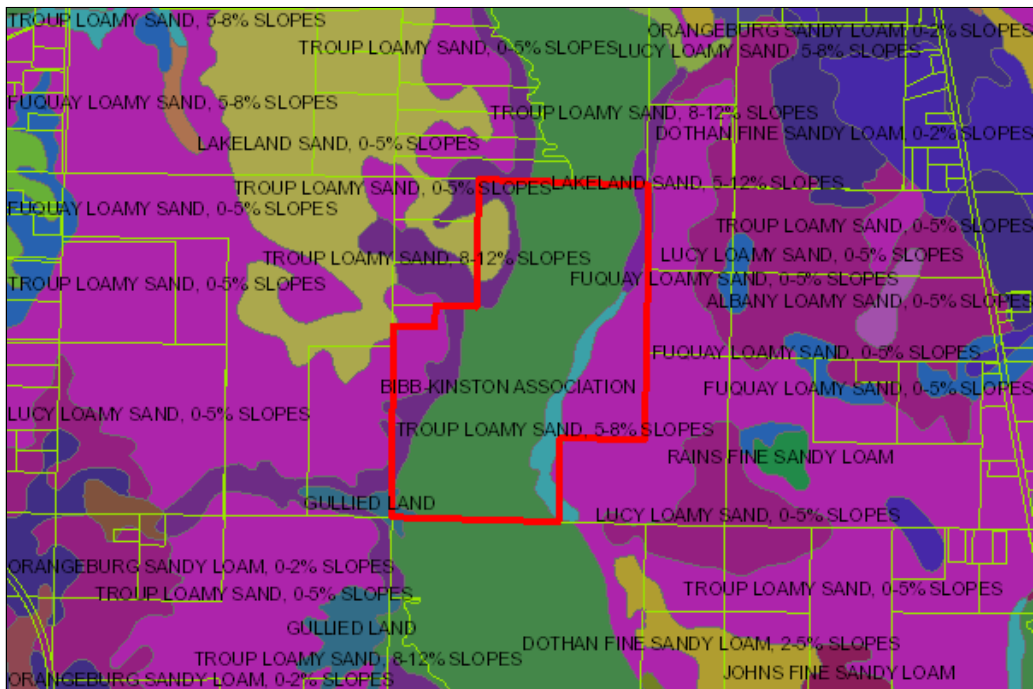

**Quick information**

**Owner Name:** DAVIS JERRY H

**Structure Type(s):** No STRUCTURES

**Sewer Franchise Area:** No Sewer Franchise /

**Water Franchise Area:** Point Baker,Unknown

**Fire District:** ALLENTOWN

**Building Area:** ALLENTOWN

**Zoning:** AG-RR

**Soils:** TROUP LOAMY SAND, 8 - 12 % slopes,TROUP LOAMY SAND, 0 - 5 % slopes,Lakeland sand, 0 to 5 percent slopes,GULLIED LAND,TROUP LOAMY SAND, 5 - 8 % slopes,Lakeland sand, 5 to 12 percent slopes,Bibb-Kinston association Well drained,Excessively drained,Poorly drained,Somewhat excessively drained - this type may NOT require Florida Department of Environmental Protection and/or Army Corps of Engineers permits

**Wetlands:** PALUSTRINE - POSSIBLE WETLANDS (palustrine) - Florida Department of

Environmental Protection and/or Army Corps of Engineers permits may be required

**Lot Size Requirements:** This lot meets the current size requirements

**Future Land Use:** AG-RR

**Current Land Use:** SILVICUL

**Bio Diversity Hotspots:** SPECIES OCCURRENCE RECORD

**Habitat Landcover:** Hardwood Hammocks and Forests,Hardwood Swamp,Bare soil/Clearcut,Pinelands,Row/Field Crops,Mixed Hardwood-Pine Forests,Mixed Wetland Forest,Open Water,Low Impact Urban,Bay Swamp,Shrub and Brushland

**Strategic Habitat:** No STRATEGIC HABITAT information found

**Vegetative Communities:** CROPLAND AND PASTURELAND,UNCLASSIFIED,OTHER OPEN LANDS (RURAL),UPLAND CONIFEROUS FORESTS,FRESHWATER MARSHES,CONIFEROUS PLANTATIONS,WETLAND FORESTED MIXED,FOREST REGENERATION AREAS,WETLAND SCRUB SHRUB

---

#### Is This Parcel Within?

**Garcon Point Protection Area** No

**Evacuation Zone** NO

**Evacuation Information**

**Navarre Height Restrictions** No

**Navarre Beach Core Commercial Area** No

**Heart Of Navarre:** No

**Bagdad Historic Zoning:** No

---

#### School Attendance Zone Report For: 324N280000002000000

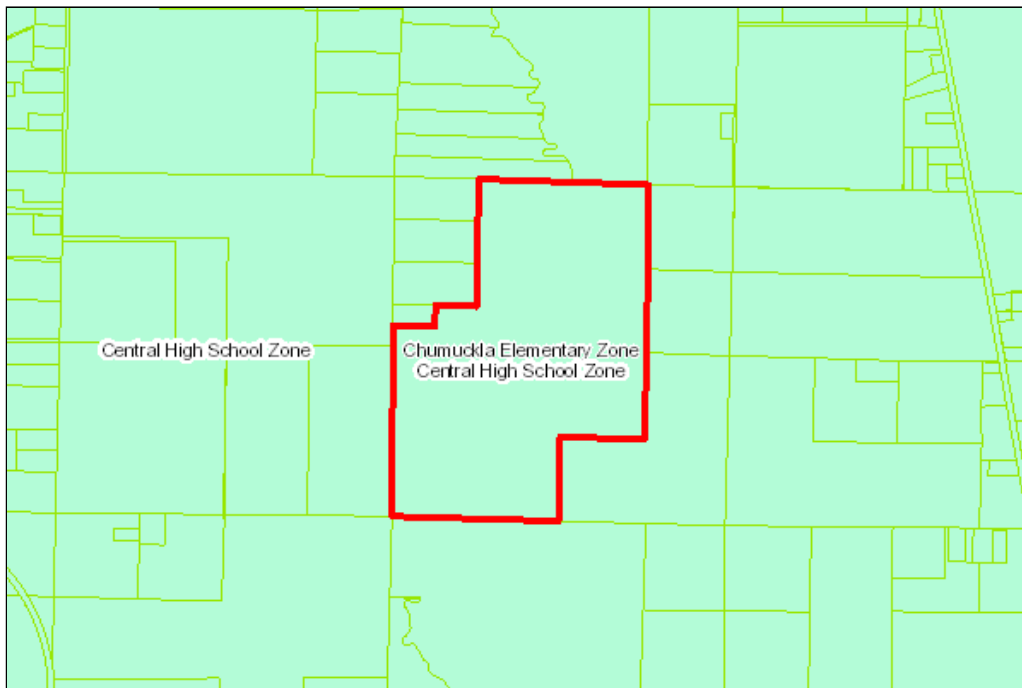

#### Quick Information

|   |                           |
|---|---------------------------|
| <b>Elementary School Attendance Zone:</b> | Chumuckla Elementary Zone |
| <b>Middle School Attendance Zone:</b>     | Central High School Zone  |
| <b>High School Attendance Zone:</b>       | Central High School Zone  |

---

**0 Fire Hydrants Within 1000 ft of: 324N280000002000000**

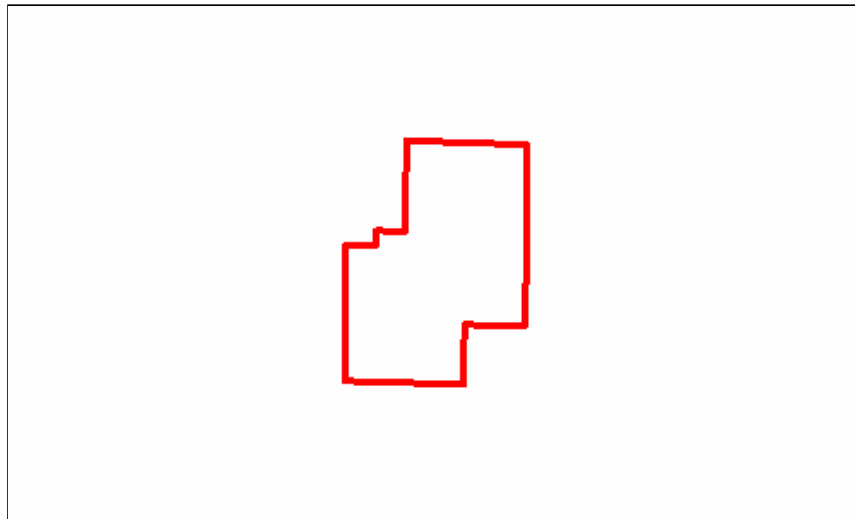

#### Quick Information

**Hydrant ID:**

**Type:**

**PSI:**

**Serial Number:**

**Flow Rate:**

**Size:**

**Water Franchise Area:** Point Baker,Unknown

---

#### Disclaimer:

The GIS maps and data distributed by the Santa Rosa County BOCC departments are derived from a variety of public and private sector sources considered to be dependable, but the accuracy, completeness, and currency thereof are not guaranteed. The Santa Rosa County Commission makes no warranties, expressed or implied, as to the accuracy, completeness, currency, reliability, or suitability for any particular purpose of information or data contained in or generated from the County Geographic Database. Additionally, the Santa Rosa Commission or any agent, servant, or employee thereof assume no liability associated with the use of this data, and assume no responsibility to maintain it in any matter or form. For further map assistance, call 850-983-1840 or email: [gisupdates@santarosa.fl.gov](mailto:gisupdates@santarosa.fl.gov). SRC mapping website: <https://santarosa.fl.gov/gis>

