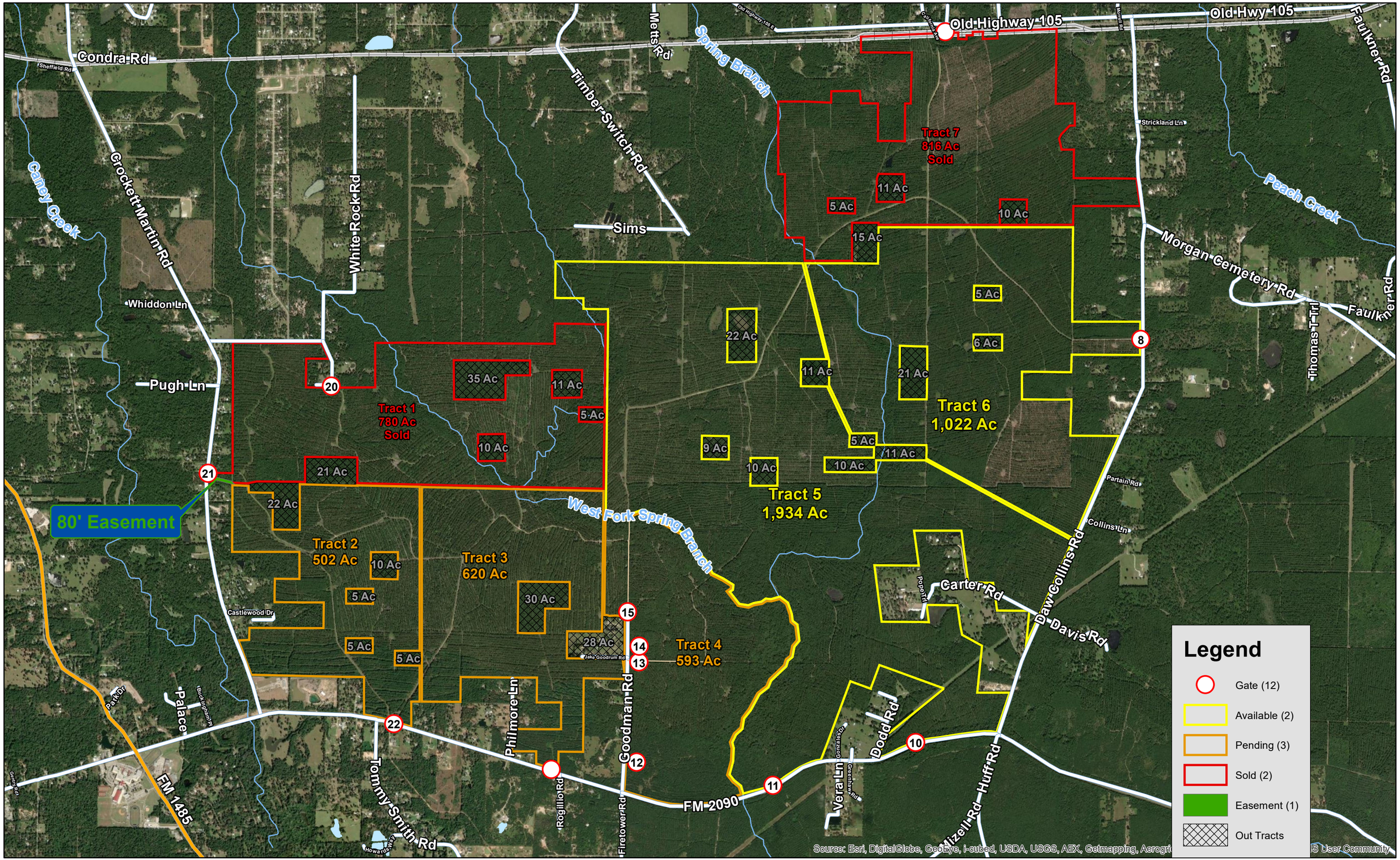

Conroe/Splendora, Montgomery Co., TX

For illustration purposes only. (Baptist 5102-5105)