

Soils Map - Estimated Tillable Acres

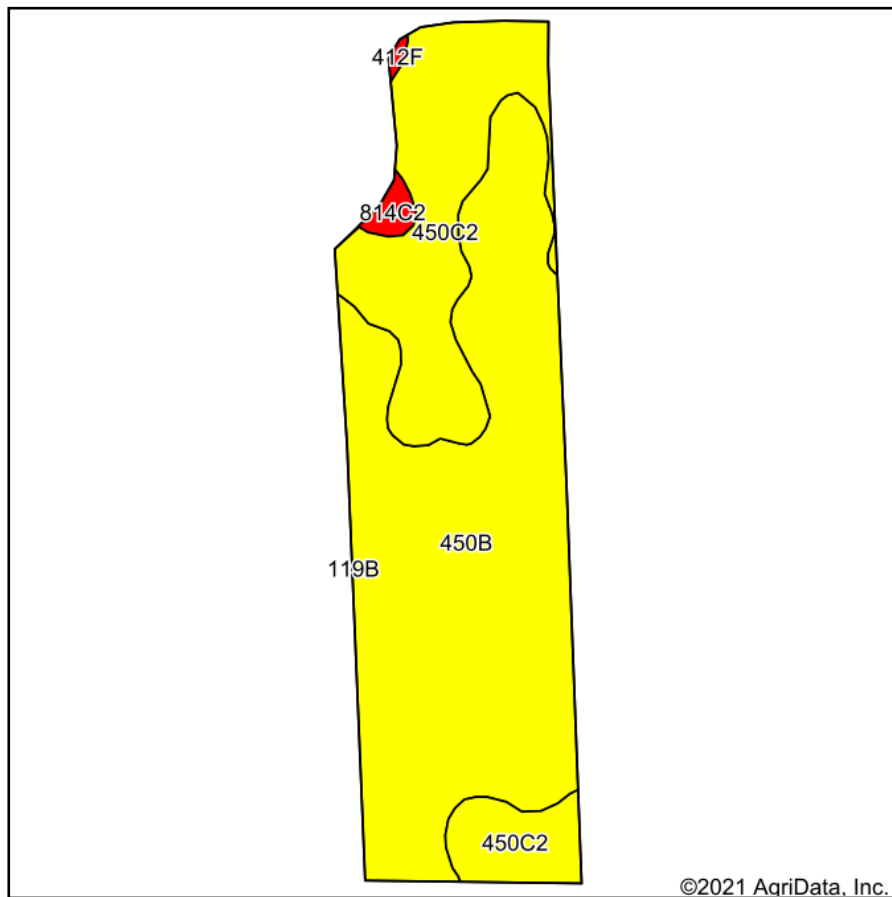

Soils data provided by USDA and NRCS.

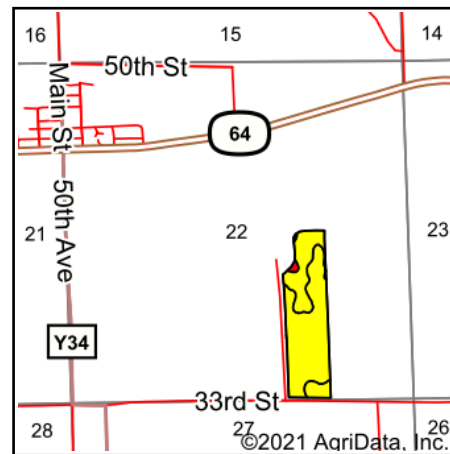

State: **Iowa**
 County: **Jackson**
 Location: **22-84N-1E**
 Township: **Monmouth**
 Acres: **36.71**
 Date: **5/25/2021**



Maps Provided By:



Area Symbol: IA097, Soil Area Version: 26

Code	Soil Description	Acres	Percent of field	CSR2 Legend	Non-Irr Class *c	*i Corn	*i Alfalfa	*i Soybeans	CSR2**	*n NCCPI Corn	*n NCCPI Soybeans
450B	Pillott silt loam, 2 to 5 percent slopes	25.03	68.2%		Ile	80	2.2	23.2	63	89	70
450C2	Pillott silt loam, 5 to 9 percent slopes, moderately eroded	11.18	30.5%		IIle	80	2.2	23.2	55	84	62
814C2	Rockton silt loam, 5 to 9 percent slopes, moderately eroded	0.41	1.1%		IIle	80	2.2	23.2	39	57	40
412F	Emeline loam, 14 to 25 percent slopes	0.09	0.2%		VIIIs	88	2.5	25.5	5	28	17
Weighted Average						80	2.2	23.2	60.2	*n 87	*n 67.1

**IA has updated the CSR values for each county to CSR2.

*i Yield data provided by the ISPAID Database version 8.1.1 developed by IA State University.

*n: The aggregation method is "Weighted Average using all components"

*c: Using Capabilities Class Dominant Condition Aggregation Method

Soils data provided by USDA and NRCS.