25-42

25-42

NORTH CAROLINA — Randolph County

The foregoing certificate(s) of Deb R. Moore Notary Public Randolph Co., NC

is (are) certified to be correct. This instrument was presented for registration and recorded in this office in Book 35 Page 42

This 4 day of April 1985

at 2:20 o'clock P M.

Annie Shaw, Register of Deeds

By Debbie Green, Deputy

Register of Deeds

RANDOLPH COUNTY

NORTH CAROLINA

I, G THOMAS MOORE, CERTIFY THAT UNDER MY DIRECTION AND SUPERVISION THIS DAY THE BOUNDS FROM AN ACTUAL FIELD AND SURVEY MADE BY ME, OVER DESCRIPTION RECORDED IN WILL BOOK 17, PAGE 437, IN THE REGISTER OF DEEDS OFFICE FOR RANDOLPH COUNTY, NORTH CAROLINA; THAT THE ERROR OF CLOSURE AS CALCULATED BY LATITUDES AND DEPARTURES IS 1:10,000+, THAT THIS SHAP WAS DRAWN IN ACCORDANCE WITH AN AP-PROVED ...

WITNESS MY HAND AND SEAL THIS 1st DAY OF April, 1985

G Thomas Moore

NORTH CAROLINA, Randolph COUNTY.

I, A NOTARY PUBLIC OF THE COUNTY AND STATE AFORESAID, CERTIFY, THAT G Thomas Moore A REGISTERED LAND SURVEYOR, PERSONALLY APPEARED BEFORE ME THIS DAY AND ACKNOWLEDGED THE EXECUTION OF THE FOREGOING INSTRUMENT. WITNESS MY HAND AND OFFICIAL STAMP OR SEAL THIS 1st DAY OF April, 1985

MY COMMISSION EXPIRES June 16, 1986

NOTARY PUBLIC Deb Moore

THE FOREGOING CERTIFICATE(S) OF ... IS (ARE) CERTIFIED TO BE CORRECT. THIS INSTRUMENT WAS PRESENTED FOR REGISTRATION AND RECORDED IN THIS OFFICE IN BOOK ..., PAGE ..., THIS ... DAY OF ..., ..., AT ... O'CLOCK ... M.

BY ...

REGISTER OF DEEDS

NORTH CAROLINA G. THOMAS MOORE

NA P. NOTARY RANDOLPH

(1001/333 R/W ESMT.)

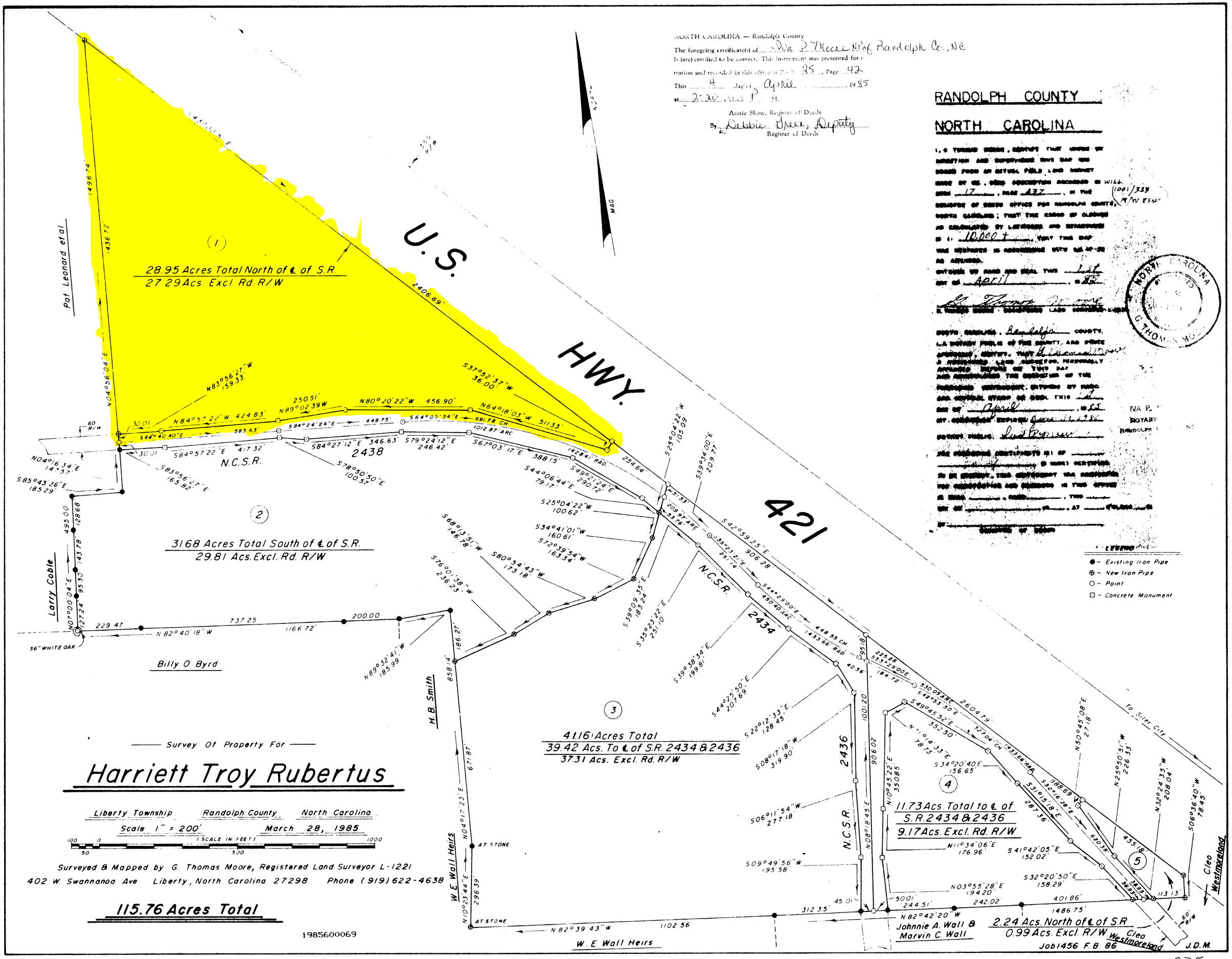

17875