

MAP OF SURVEY

Of part of the Southeast 1/4 of the Southeast 1/4,
Section 30, Township 21 North, Range 3 West,
Town of Brockway, Jackson County, Wisconsin.

This is a map of an existing parcel. No new
parcels were created as a result of this survey.

Fieldwork completed on December 2, 2016.

SURVEYOR'S CERTIFICATE

I, Eric J. Hauge, Professional Land Surveyor, hereby certify: That I have surveyed and mapped part of the Southeast 1/4 of the Southeast 1/4, Section 30, Township 21 North, Range 3 West, Town of Brockway, Jackson County, Wisconsin, further described as follows:

Commencing at the Northwest corner of Lot 2 of Certified Survey Map Number 2442, said point being the POINT OF BEGINNING; thence S 01°38'41" E, along the West line of said Lot 2, 317.20 feet to the Southwest corner of said Lot 2; thence N 52°02'55" W, along the North right-of-way line of United States Highway 12, 321.19 feet to the West line of the Southeast 1/4 of the Southeast 1/4 and also along the East line of Lot 2 of Certified Survey Map Number 2890; thence N 01°38'41" W, along the West line of said forty and also along the East line of said Lot 2, 349.59 feet to the Northeast corner of said Lot 2; thence S 47°52'24" E, along the South right-of-way line of Union Pacific Railroad, 342.74 feet to the POINT OF BEGINNING. Parcel contains 82,513 square feet or 1.89 acres.

Parcel subject to any easements of record. That I have made this survey and map by the direction of Dennis Guenther, as agent for Destination Unknown, LLC, owner of said lands. That said map is a correct and accurate representation of the exterior boundaries of the lands surveyed to the best of my knowledge and belief. That I have fully complied with the provisions of Chapter A-E 7 of the Wisconsin Administrative Code in surveying and mapping the same.

E. J. Hauge Dec. 27, 2016
ERIC J. HAUGE, P.L.S. 2805

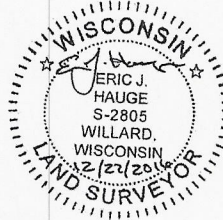

LEGEND

- - Existing 1 1/4" Outside Diameter Iron Pipe
- - Existing 3/4" Iron Rebar
- - Set 3/4" x 24" Iron Rebar at 1.50 Pounds/Foot
- × - Computed Point (Not Set)

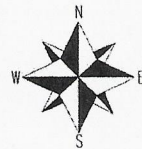

Scale: 1" = 100 Feet
0 50 100

Map bearings referenced to the West line of the
Southeast 1/4 of the Southeast 1/4 of Section 30
having a record bearing of N 01°38'41" W.

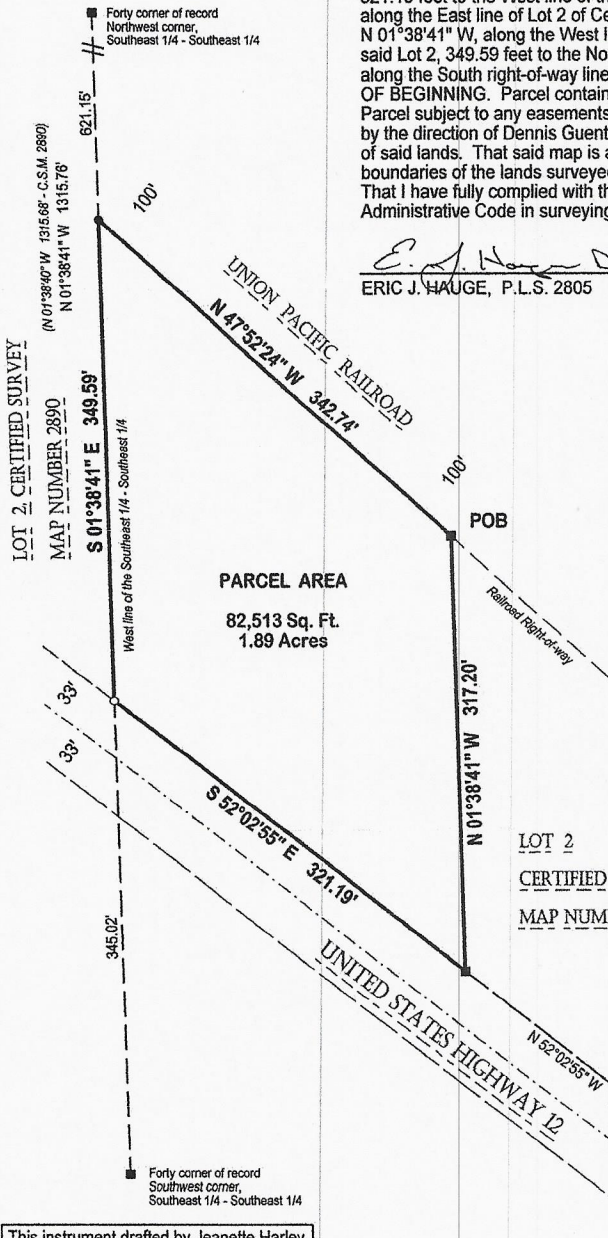

This instrument drafted by Jeanette Harley,
TruMark Land Surveying, 202 E. 5th St.,
Neillsville, WI 54456. 715-819-1064