

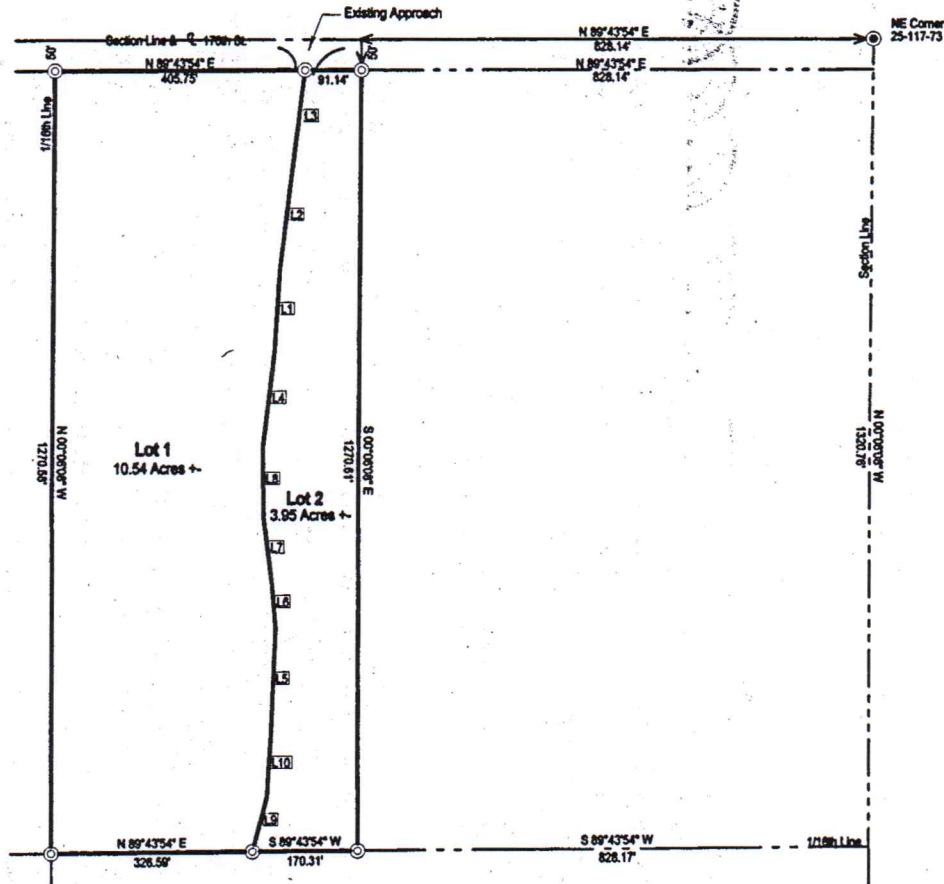

PLAT OF LOTS 1 & 2,
Hamburger Addition to Potter County,
 located in the W1/2 NE1/4 NE1/4, Section 25, T117N R73W, 5th P.M.,
 Potter County, South Dakota.

By Amy J. Wagner Register of Deeds
 Deputy

REGISTER
 OF DEEDS
 SEAL



| Id | Bearing | Distance |
|-----|---------------|----------|
| L1 | S 03°13'56" W | 134.35' |
| L2 | S 06°32'35" W | 173.32' |
| L3 | S 06°43'17" W | 157.74' |
| L4 | S 06°30'11" W | 150.67' |
| L5 | S 02°05'42" W | 174.12' |
| L6 | S 04°43'07" E | 70.26' |
| L7 | S 07°12'31" E | 109.18' |
| L8 | S 00°58'17" E | 116.50' |
| L9 | S 14°34'12" W | 91.21' |
| L10 | S 03°31'28" W | 100.77' |

REGISTERED LAND
 SURVEYOR
 SEAL

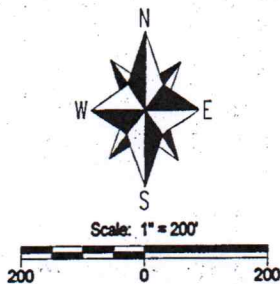

Reference Documents:
 Deeds
 Original Plat and Notes

Legend:
 ● Rebar & Cap found
 ○ Rebar & Cap Set # 6840

Basis of Bearings: GPS SD North
 NAD 83 Grid to Ground Factor =
 1.00015030201

Date:
 05-26-2020

Surveyed By:
 DA

Drawn By: DA

Revisions:

Signature & Seal:

REGISTERED LAND SURVEYOR
 REG NO. 6840
 Diane J. Aas
 State of South Dakota

I, Diane J. Aas, Registered Land Surveyor
 #6840 in the State of South Dakota, Hereby
 certify that this survey was performed by me
 and that the data shown is a true and correct
 representation of the work performed.

Success Surveying LLC

716 12th St. W.
 Mobridge, SD 57601

Telephone 605-845-3270
 Fax: 605-845-5556