

Precinct # 2

BLANCO COUNTY
SEWAGE FACILITY INSPECTOR
P.O. BOX 596
BLANCO, TX 78606
(830) 833-0265

Application # 00-105

ON-SITE SEWAGE FACILITY APPLICATION AND
PERMIT TO CONSTRUCT

I hereby request an application for a permit to construct and upon satisfactory completion, a license to operate a private on-site sewage facility in Blanco County.

Owners Name GREG STEELEHome Phone 830-868-4112Mailing Address P.O. Box 530Work Phone 830-868-4871JOHNSON CITY, TX 78636

Other Contact _____

"911" Address 301 CASPARTS LNJohnson City

Property Legal Description: Attach a copy of current property tax receipt.

Additional Comments: _____

Property Location (Draw a map on reverse side indicating route from nearest state or county road to property site. To the nearest tenth of a mile.)

Proposed Use of Property and/or Sewage Facility:

☒ Single Family Dwelling
☒ Commercial/Institutional/RV/Mobile Home Park (specify) NA
3 No. of Bedrooms Type of Water: Public ☒ Private
2400 Total Sq. Ft. Living Area * Estimated Water Use Per Day 280 Gallons
* Separate Laundry/Bath Facilities Organized Disposal System within 300 ft NO
4 * Number of Occupants Number of Generating Units 1
NO Flood Plain Verification Required Acreage (if applicable) 23

Type of Dwelling/Structure (specify) SINGLE STORY

• Applies to Commercial and/or Design Facilities Only

Site Evaluation and Technical Data: OFFICIAL USE ONLY

Recommended Type of Facility (specify) STO Design Attached NAName of Site Evaluator: GREGORY STEELE PROPERTY OWNER

APPLICANT'S STATEMENT

I certify that information submitted in this application and any attached technical data does not contain any false information and does not conceal any material facts. Authorization is hereby given to Blanco County and any or all of its agents/representatives to enter upon described property for the purpose of an on-site evaluation and inspection of all sewage facilities past and/or present.

I have read the TNRC Rule for self installs and won't hold Blanco County liable for my self install

J. Greg Steele
Signature of Owner or Designated Agent
(Designated Agent must have Power of Attorney)

10-05-00
Date

SWORN TO AND SUBSCRIBED BEFORE ME on October 31, 2000

VICTORIA J. PATTON
NOTARY PUBLIC
State of Texas
Comm. Exp. 02-13-2001

Victoria J. Patton
Notary Public, State of Texas

Official Use Only

SEWAGE FACILITY PERMIT AND INSTALLATION REQUIREMENTS

In consideration of the items presented in the above application, and the attached Site Evaluation and Technical Data, a Permit to construct a Sewage Facility is issued to:

PROPERTY OWNER:

STEELE, GREG

OFFICIAL

NOT

ONLY

APPL. #

00-105

"911" Address 301 CASPARTS LN Johnson City

Property Legal Description: Attach a copy of current property tax receipt.

Additional Comments: _____

Property Location (Draw a map on reverse side indicating route from nearest state or county road to property site. To the nearest tenth of a mile.)

Proposed Use of Property and/or Sewage Facility:

☒ Single Family Dwelling
☒ Commercial/Institutional/RV/Mobile Home Park (specify) NA
3 No. of Bedrooms Type of Water: Public ☒ Private
2400 Total Sq. Ft. Living Area * Estimated Water Use Per Day 250 Gallons
* Separate Laundry/Bath Facilities Organized Disposal System within 300 ft. No
4 * Number of Occupants Number of Generating Units 1
No Flood Plain Verification Required Acreage (if applicable) 23

Type of Dwelling/Structure (specify) SINGLE STORY
• Applies to Commercial and/or Design Facilities Only

Site Evaluation and Technical Data: OFFICIAL USE ONLY

Recommended Type of Facility (specify) STD Design Attached NA

Name of Site Evaluator: GREGORY STEELE PROPERTY OWNER

APPLICANT'S STATEMENT

I certify that information submitted in this application and any attached technical data does not contain any false information and does not conceal any material facts. Authorization is hereby given to Blanco County and any or all of its agents/representatives to enter upon described property for the purpose of an on-site evaluation and inspection of all sewage facilities past and/or present.

I have read the TNRCC Rule for self installs and won't hold Blanco County liable for my self install

G. Drew Steele
Signature of Owner or Designated Agent
(Designated Agent must have Power of Attorney)

10-65-00
Date

SWORN TO AND SUBSCRIBED BEFORE ME on October 31, 2000

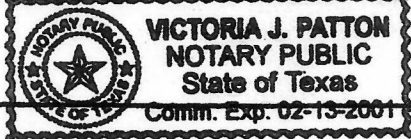

Victoria J. Patton
Notary Public, State of Texas

Official Use Only

SEWAGE FACILITY PERMIT AND INSTALLATION REQUIREMENTS

In consideration of the items presented in the above application, and the attached Site Evaluation and Technical Data, a Permit to construct a Sewage Facility is issued to:

CREE STEELE Date 11/1/00
Ken Cartman
Sewage Facility Inspector - Blanco County Permit No. 00-105
Fee of \$ 250 Check No. 1140

Permits are valid for one year only. All fees are non-refundable.

Sewage Facility Type STD
Septic Tank(s) Size (gallons) 1000 3K Drain Field Size 1200 Sq Ft 12500

OWNER:

STEELE, CREE

UNIT

UNIT

APPL. #

00-105

Additional Information

"911" - 301 CASPARES LN.

Address

City

Zip Code

Phone

State

Fax

Schematic of Lot or Tract

Show:

Compass North, adjacent streets, property lines, property dimensions, location of buildings, easements, swimming pools, water lines, and other structures where known.

Location of existing or proposed water wells within 150 feet of property.

Indicate slope or provide contour lines from the structure to the farthest location of the proposed soil absorption or irrigation area.

Location of soil borings or dug pits (show location with respect to a known reference point).

Location of natural, constructed, or proposed drainage ways, (streams, ponds, lakes, rivers, high tide of water bodies) water impoundment areas, cut or fill bank, sharp slopes and breaks.

Lot Size: NO acres

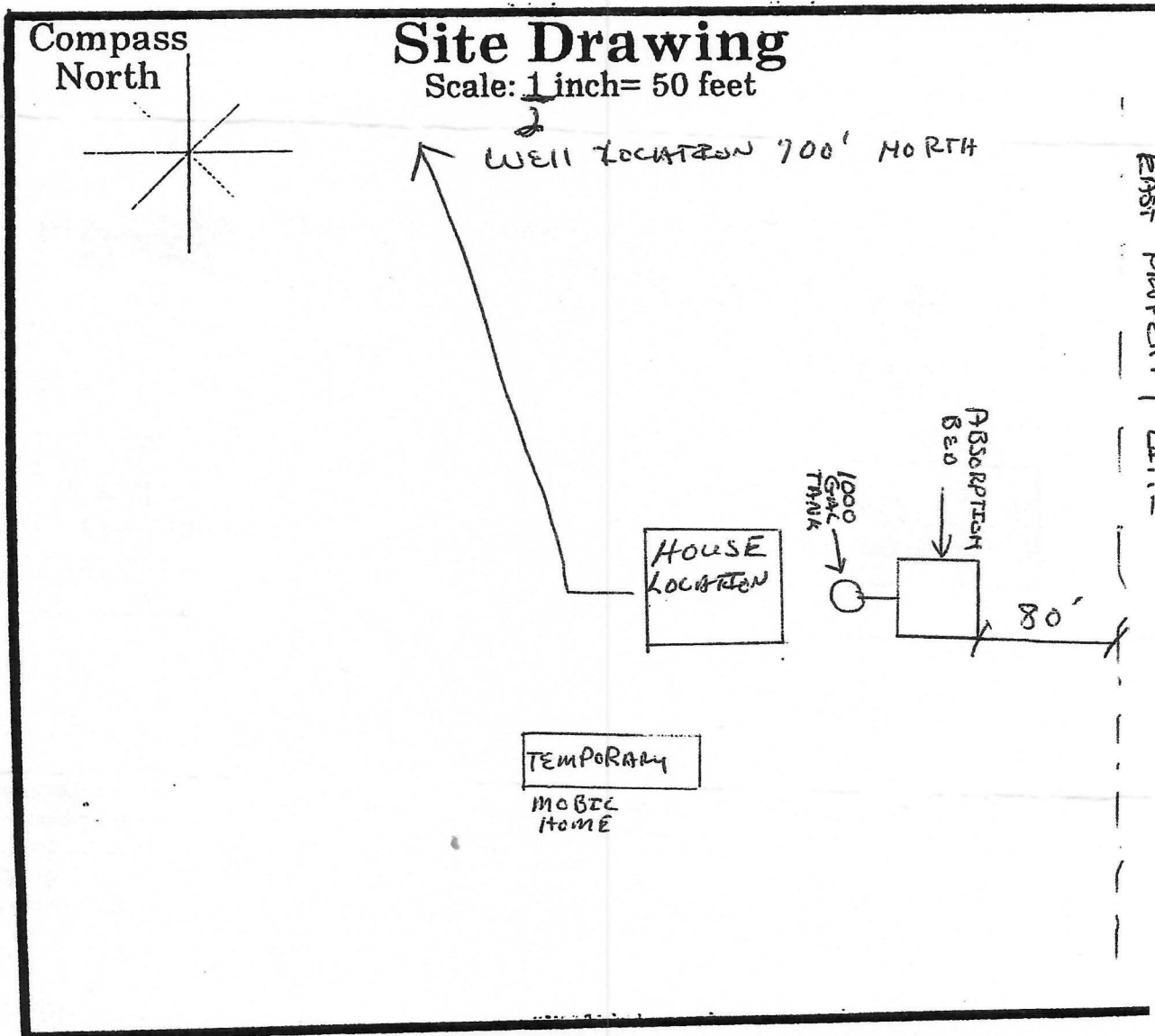

Features of Site Area

Presence of 100 year flood zone

Presence of upper water shed

Presence of adjacent ponds, streams, water impoundments

Existing or proposed water well in nearby area

Organized sewage service available to lot or tract

Yes

Yes

Yes

Yes

Yes

No

No

No

No

No

Site Evaluator

Name:

J. GREGOR STEELE

Signature:

License No.

See Pages 4