

Back To Your Roots!

TROCITO DE CIELO RANCH

Sutton County



\$3,950,000

SUMMARY -

- 2664 Sq Ft, 4 bed, 5 Bath Lodge
- 1125 +/- Acres
- High Fence Trophy Whitetail & Axis
- Active Game Management Program
- 5 Wells. 10,000 Gallon Cistern
- 3 Man Made Ponds Stocked With Fish
- Active game management
- Barn/Garage, Walk in Cooler
- 12 Stands, 16+ Feeders



James Bigley



210-241-9496



Jbigley@f4tf.com



tx4sale.com

Land|Ranch|Waterfront
Consulting

SERVE|SUPPORT|GIVE



kw
KELLER WILLIAMS
REAL ESTATE

THE INFORMATION BEING PROVIDED IS FOR CONSUMER'S PERSONAL, NON-COMMERCIAL USE AND MAY NOT BE USED FOR ANY PURPOSE OTHER THAN TO IDENTIFY PROSPECTIVE PROPERTIES. CONSUMERS MAY BE INTERESTED IN PURCHASING. INFORMATION IS DEEMED RELIABLE BUT IS NOT GUARANTEED.

ACREAGE

1125+ Acres

LOCATION

2.5 hours from San Antonio, 40 minutes West of Junction Texas. Sutton County

ACCESS

45 minutes West of Junction I-10, take Baker Road Exit. Property off Baker Road (306) which is paved. EASY access

TOPOGRAPHY

Elevation ranges from 2200' to 2330', rolling hills producing commanding views to a large creek bed/valley that runs through the middle of the property resulting in two different eco-systems. hill country juniper and oaks, and Huisache in low lying areas, oaks, and other hardwoods.

VEGETATION

Including but not limited to: Live Oak, Post Oak, Juniper, Agarita, Texas Persimmon, Huisache, to name a few.

WATER

5 wells, depth ranging from 220-240', 10-20 GPM, 10,000 gallon cistern
3 man made lakes (2.50 acres total), fed by wells, stocked with bass, perch, and catfish.

ELECTRICITY

5 Electric drops throughout the property.



James Bigley

210-241-9496

Jbigley@f4tf.com

Tx4sale.com

Land|Ranch|Waterfront
Consulting

SERVE|SUPPORT|GIVE



IMPROVEMENTS

Main Lodge - 4 bedroom, 5 full bathroom, 2664 square foot, Sleeps 8+ people, satellite TV, internet, 1400 square foot covered porch areas, gas range, granite counter tops, high end finishes, outside fire pit.

Barn/ Garage - wild game processing station, double hanging rack/ winches, electric and water, concrete slab, 1050 square foot, ice machine (200 lbs per day) installed.

Cabin - 1140 square foot, could use remodeling, sleeps 8+

Storage shed (8x10)



James Bigley

210-241-9496

Jbigley@f4tf.com

Tx4sale.com

Land|Ranch|Waterfront
Consulting

SERVE|SUPPORT|GIVE



WILDLIFE MANAGEMENT

- 1D1 Wildlife Exemption
- MLDP (Managed Lands Deer Program)
- Infrastructure
- Genetics Introduction & Management
- Feed Supplementation
- Habitat Control

INFRASTRUCTURE

- Fencing - 5.70 miles of well-maintained high fencing
- Soft Pen Release (3 Acres)
- Roads & Entrances - rock entrances (2), paved entrances, large road network
- Shooting Range
- Walk-In Cooler/ Ice Machine



WHITETAIL GENETICS & MANAGEMENT

- For genetics refer to page 5
- 3 trophies harvested since 2012, in order to keep gene pool in herd
- Harvests are recommendations based from state biologist
 - 2020 23 bucks/ 29 does harvested and like numbers prior years
 - All bucks removed were management
- Biologist typically recommends no more than two bucks over 140 inches per year

HABITAT CONTROL

- Multiple eco regions on premises managed through selective brush removal & brush cover
- Strategic managed grass fields to promote native grass fields
- Removal of feral hogs by active trapping

FEED SUPPLEMENTATION

- | | |
|-------------------------|-------------------------------|
| - 2020 Feed consumption | - 2021 Feed consumption (YTD) |
| Cottonseed - 24 tons | Cottonseed - 21 tons |
| Protein - 53,000 lbs | Protein - 36,500 lbs |
| Corn - 16,000 lbs | Corn - 8,000 lbs |
| Alfalfa - 10 bales | Alfalfa - 11 bales |

FEEDERS & STANDS

Feeders - 800 lbs (9), 600 lbs (3), 300 lbs (6), Fish Feeder (1), Protein 2500 lbs (4), Protein small (4), Silos 4500 lbs (2), numerous cotton seed feeders, Turkey feeders(7)

Stands - Single stands (6), Double Stands (7), Tripods (3)



James Bigley

210-241-9496

Jbigley@f4tf.com

Tx4sale.com

Land|Ranch|Waterfront
Consulting

SERVE|SUPPORT|GIVE



BACKGROUND GENETICS

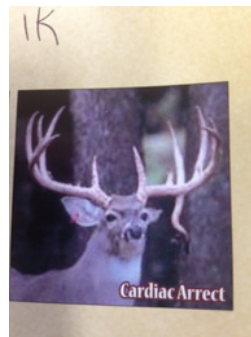

➤ Introduced 4 yellow tagged does out of Triple C Whitetails in Seguin. The primary buck was Mesquite. At age six he was 415". Two yellow tags still alive on ranch (Born 6/2011 introduced 4/2013)

➤ On ranch 7 white tagged does with Mesquite and Red 91 genetics. Red 91 is a 270" deer (Born 6/2013 introduced 3/2014).

➤ On ranch 5 green tagged does with Mesquite and Red 91 genetics introduced 4 years ago when they were doe fawns (born 6/2013 introduced 3/2014).



James Bigley

210-241-9496

Jbigley@f4tf.com

Tx4sale.com

Land|Ranch|Waterfront
Consulting

SERVE|SUPPORT|GIVE



TROPHY WHITETAIL

Pictures off Property

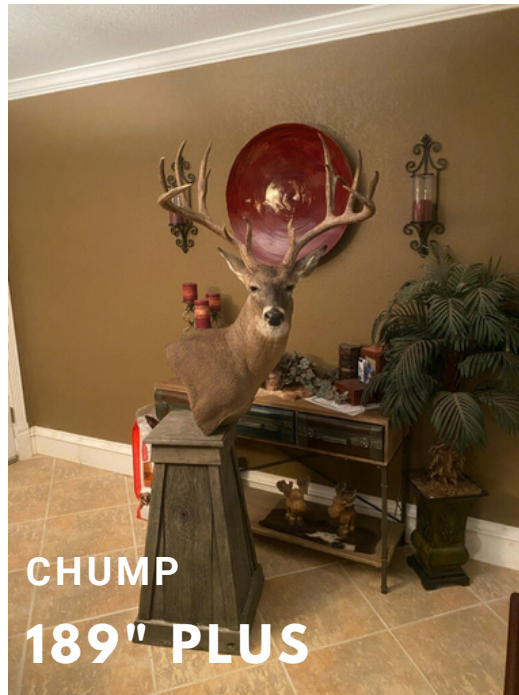
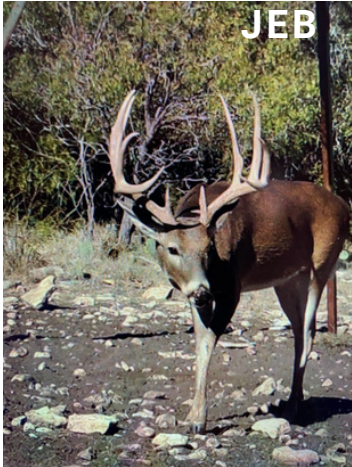

James Bigley

210-241-9496

Jbigley@f4tf.com

Tx4sale.com

Land|Ranch|Waterfront
Consulting

SERVE|SUPPORT|GIVE



TROPHY AXIS

Pictures off Property



MAVERICK
JAMES BIGLEY
WATERFRONT | FARM & RANCH

James Bigley

210-241-9496

Jbigley@f4tf.com

Tx4sale.com

Land|Ranch|Waterfront
Consulting

SERVE|SUPPORT|GIVE



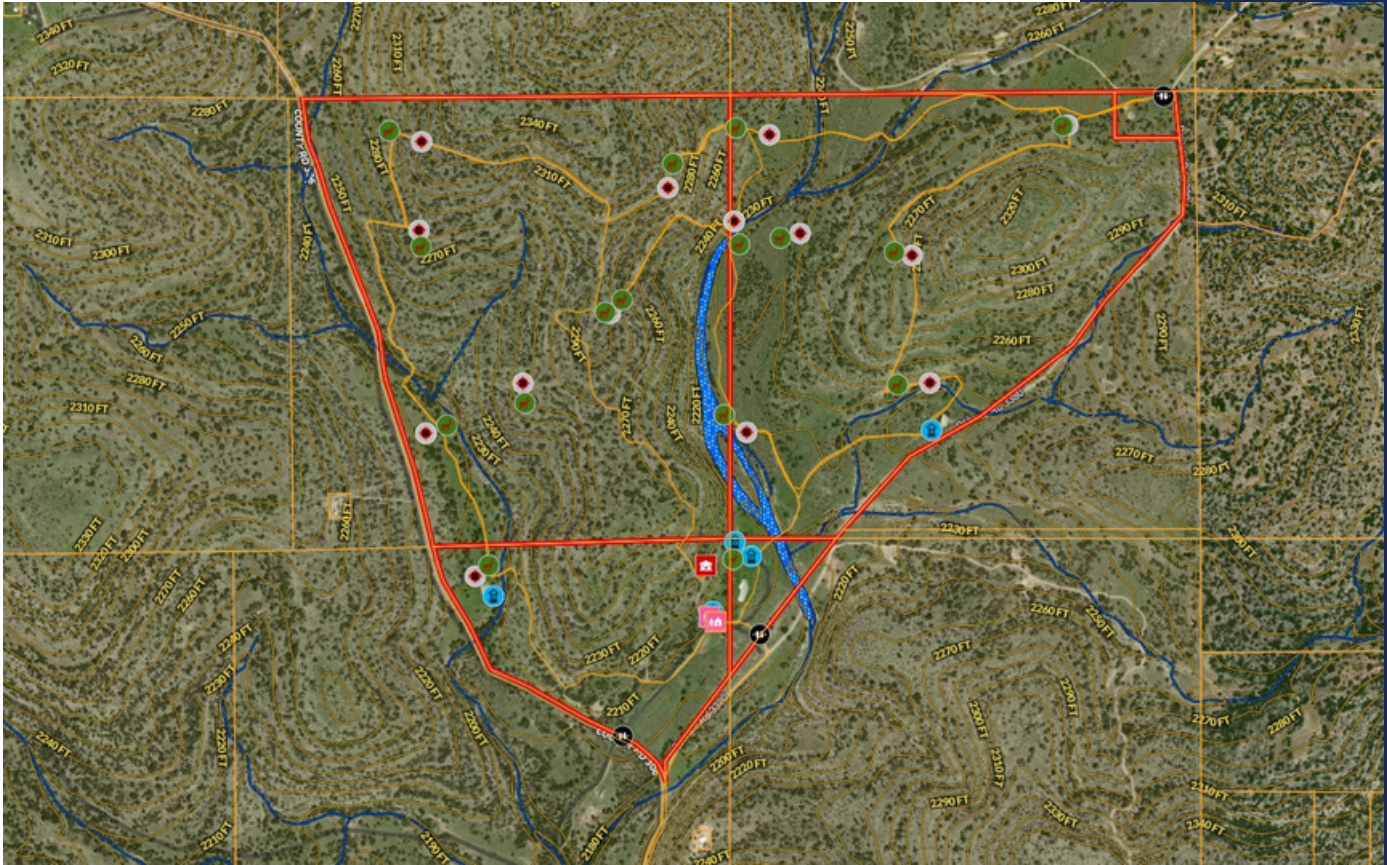

James Bigley

210-241-9496

Jbigley@f4tf.com

Tx2sale.com

Land|Ranch|Waterfront
Consulting

SERVE|SUPPORT|GIVE

