

King County Parcel Information



19020 33rd Ave. W, Suite 360
Lynnwood, WA 98036
Phone: (425) 776-1970
Fax: (425) 776-7750

Parcel Information

Parcel:	7273100160
Site Address:	
	Redmond WA 98052
Owner:	Enfield, Richard Oisin Enfield, H
	POB 538
	Redmond WA 90873
Twn/Range/Section:	26N / 06E / 30 / SW
Parcel Size:	2.00 Acres (87,065 SqFt)
Plat/Subdivision:	Richland Acres 03
Plat Volume/Page:	902 / 238
Lot:	24
Block:	
Census Tract/Block:	032321 / 4001
Waterfront:	
Waterfront Access Rights:	No
Frontage Feet:	
Levy Code:	7250
Levy Rate:	10.9604 (2020)
Total Value:	\$42,000.00 (2019)
Total Land Value:	\$42,000.00
Total Impr Value:	
Taxable Value:	\$42,000.00

Tax Information

Tax Year	Annual Tax
2020	\$477.80
2019	\$462.09
2018	\$512.03

Legal

RICHLAND ACRES # 3 UNREC LOT 2 KC TESTAMENTARY DIV
L04M0035 REC #20070628900016 SD DIV BEING POR E 1/2
OF SE 1/4 OF GL 4 STR 30-26-6

Land

Land Use:	300 - Vacant(Single-family)	Zoning:	County-RA-5 - Rural Area, One Du Per 5 Acres	Map Grid:	507-E7
Sewer:		View:		Water:	PRIVATE
Watershed:	1711001203 - Middle Sammamish River	Neighborhood:	72-4	Recreation:	
School District:	Lake Washington	Primary School:	Einstein Elementary	Middle School:	Redmond Middle School
High School:	Redmond High				

Improvement

Year Built:		Total Units:		Building Name:	
Stories:		Bedrooms:		Bathrooms:	
Full Baths:		3/4 Baths:		Half Baths:	
Fin Sq Ft:		Bsmt Fin/Unfin:		Basement Desc:	
Buildings:		Condition:		Fireplace:	
Garage Sq Ft:		Carport Sq Ft:		Heat:	
Deck Sq Ft:		Porch Sq Ft:		Patio Sq Ft:	

Transfer Information

Rec. Date:	1/8/2019	Sale Price:	\$50,000.00	Doc Num:	20190108000636	Doc Type:	Quit Claim
Buyer:	RICHARD O ENFIELD			Seller:	THOMAS MAX		
Rec. Date:	6/22/2018	Sale Price:	\$50,000.00	Doc Num:	20180622001375	Doc Type:	Deed
Owner:	Max J Thomas			Grantor:			
Orig. Loan Amt:				Title Co:	OLD REPUBLIC TITLE LTD		
Finance Type:		Loan Type:		Lender:			

Sentry Dynamics, Inc. and its customers make no representations, warranties or conditions, express or implied, as to the accuracy or completeness of information contained in this report.

Annotation Map



19020 33rd Ave. W, Suite 360
Lynnwood, WA 98036
Phone: (425) 776-1970
Fax: (425) 776-7750

Parcel ID: 7273100160

Site Address:

Sentry Dynamics, Inc. and its customers make no representations, warranties or conditions, express or implied, as to the accuracy or completeness of information contained in this report.

Aerial Map

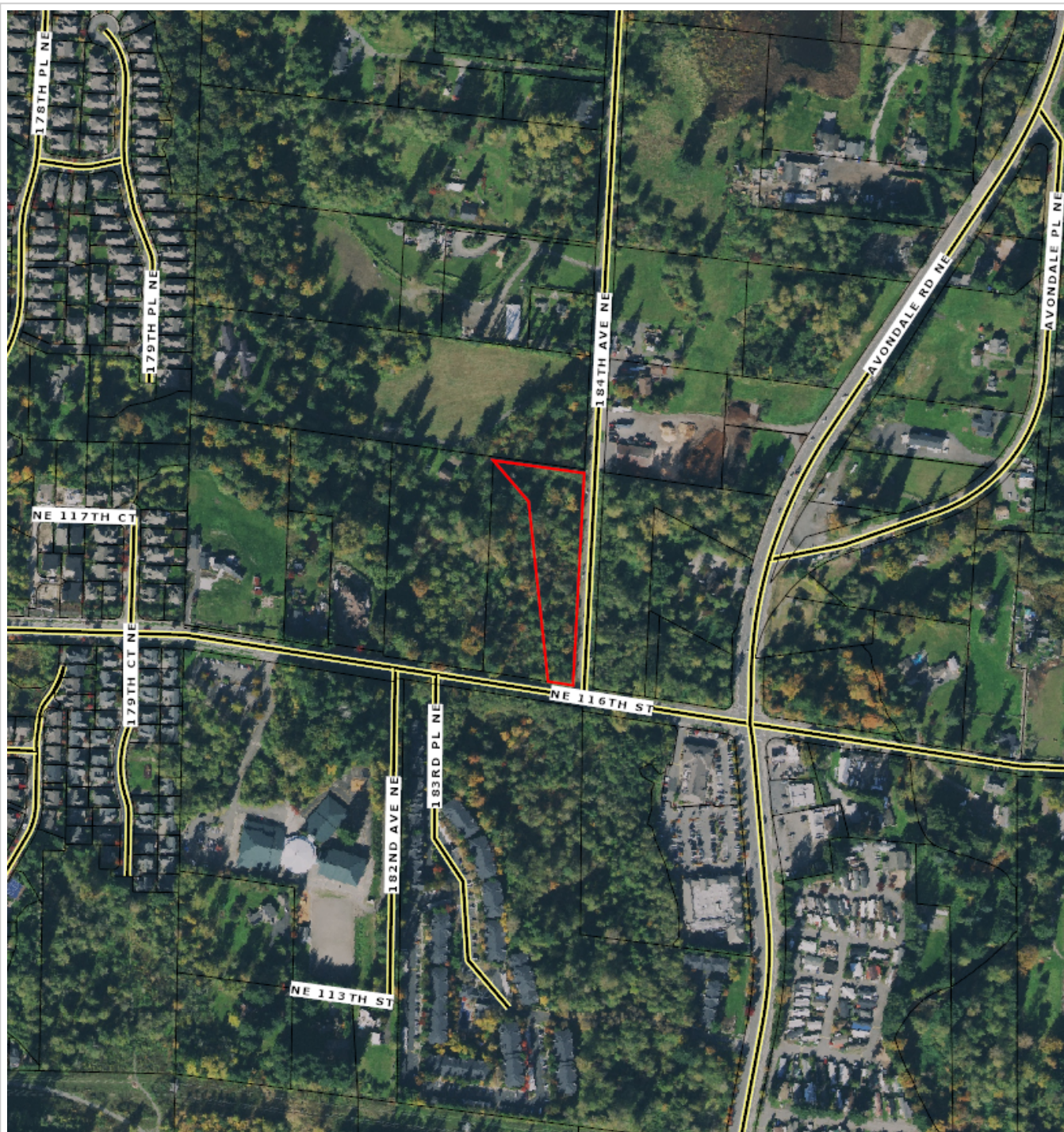

19020 33rd Ave. W, Suite 360
Lynnwood, WA 98036
Phone: (425) 776-1970
Fax: (425) 776-7750

Parcel ID: 7273100160

Sentry Dynamics, Inc. and its customers make no representations, warranties or conditions, express or implied, as to the accuracy or completeness of information contained in this report.