Wild Mercury Preserve
138 acres Kendall County, Texas

KING LAND & WATER

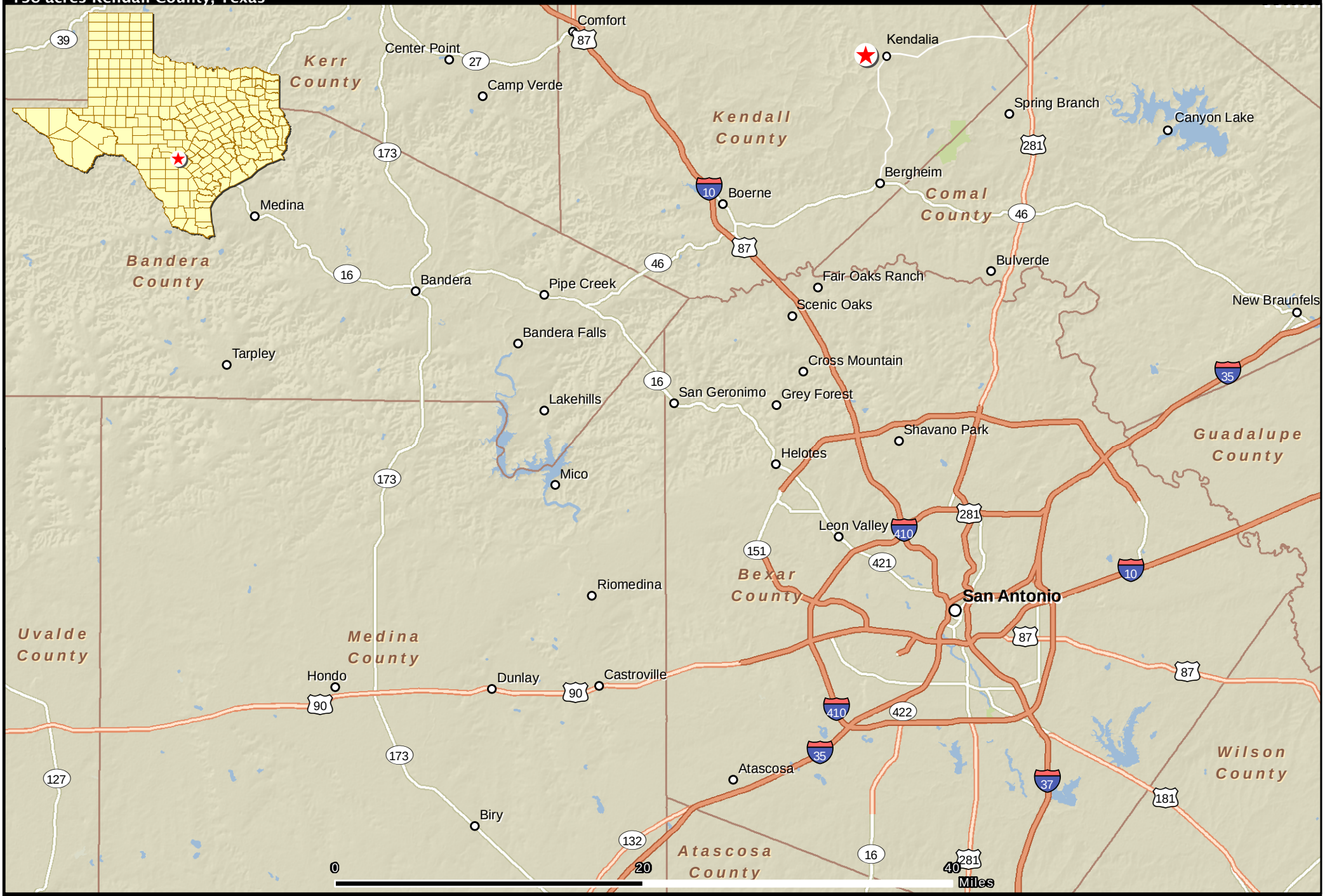

Date: April 18, 2012
Scale: 1: 500,000
Data Source: ESRI

Wild Mercury Preserve

The information contained herein was obtained from sources deemed to be reliable. Frontier GIS makes no warranties or guarantees as to the completeness or accuracy thereof.
512-757-1484 www.frontiergis.com