

FOR SALE



**PEARSON
REALTY**

AGRICULTURAL PROPERTIES
A Tradition in Trust Since 1919

Caruthers Area Home & Ranch



19.72± Acres
Fresno County, California

- Potential goat dairy or horse property
- Income from rental home
- Consolidated Irrigation District water available

Exclusively Presented By:
Pearson Realty



CALIFORNIA'S LARGEST AG BROKERAGE FIRM

www.pearsonrealty.com

CA DRE #00020875



Caruthers Area Home & Ranch

19.72± Acres

\$600,000
(\$30,426/acre)

LOCATION:

910 E. Klepper Ave., Caruthers, CA 93609. It is located on the north side of Klepper Avenue, approximately 1/8 mile west of East Avenue.

DESCRIPTION:

This 19.72± acre property is located in the highly sought after Consolidated Irrigation District. The 4 bedroom, 3 bath, 2,200± sq. ft. home was built in 1980 and has been well maintained. There are also 2 rental homes generating \$2,000/month income. The existing dairy facility has the capacity to milk 3,500 goats.

LEGAL:

Fresno County APN: 042-340-23s. Located in a portion of Section 22, T16S, R20E, M.D.B.&M.

ZONING:

The land is zoned AE-20 (Agriculture Exclusive) and is not enrolled in the Williamson Act.

WATER:

The property has access to Consolidated I.D. ditch water in addition to 2 domestic groundwater wells consisting of a 5 HP pump and a 10 HP pump.

SOILS:

Delhi sand, Delhi loamy sand, Dello loamy sand, Delhi loamy sand (moderately deep) and Hanford sandy loam (silty substratum).

PRICE/TERMS:

\$600,000 (\$30,426/acre) cash at close of escrow. Do not disturb occupants.

ASSESSOR'S PARCEL MAP

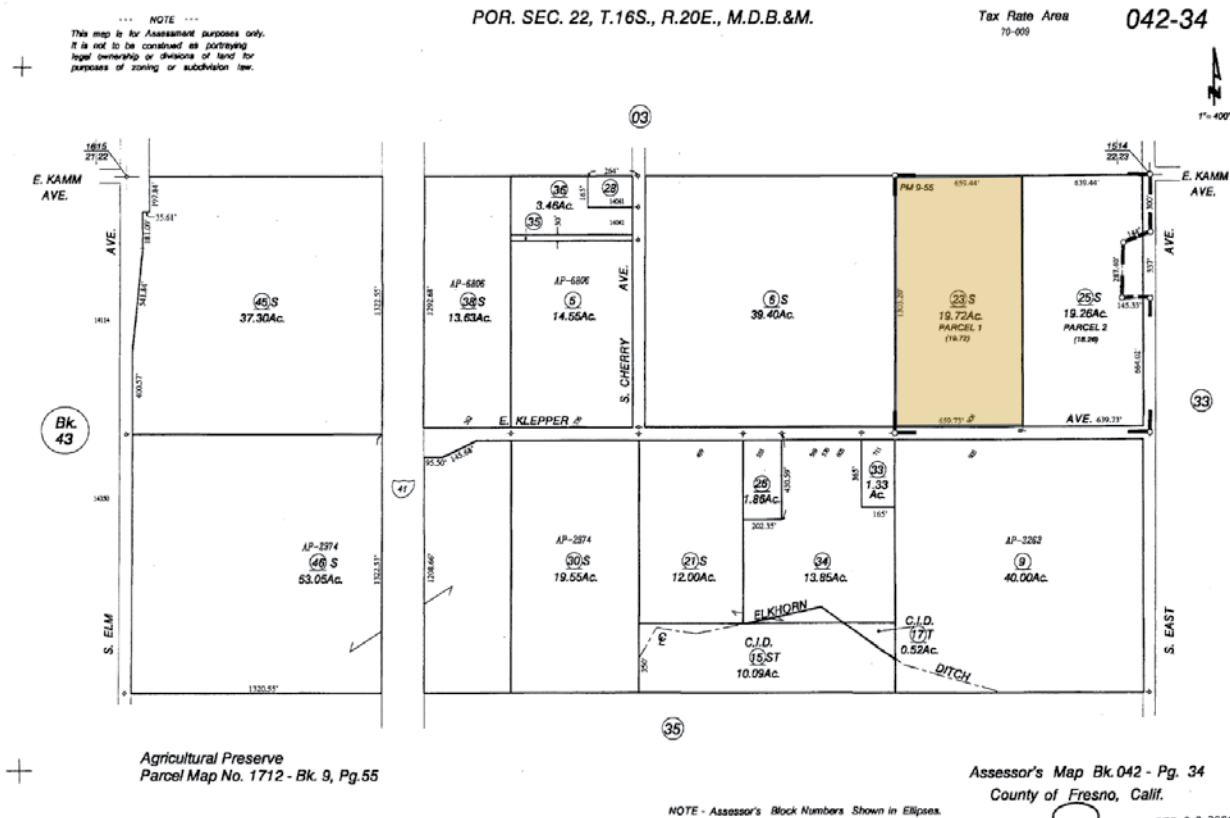

PLANTING MAP

SOILS LEGEND

DeA = Delhi sand, 0-3% slopes, MLRA 17

DhB = Delhi sand, 3-9% slopes

DhA = Delhi loamy sand, 0-3% slopes, MLRA 17

Dm = Dello loamy sand

DhA = Delhi loamy sand, 0-3% slopes, MLRA 17

Hg = Dello loamy sand

DeB = Delhi sand, 3-9% slopes

Hg = Hanford sandy loam, silty substratum

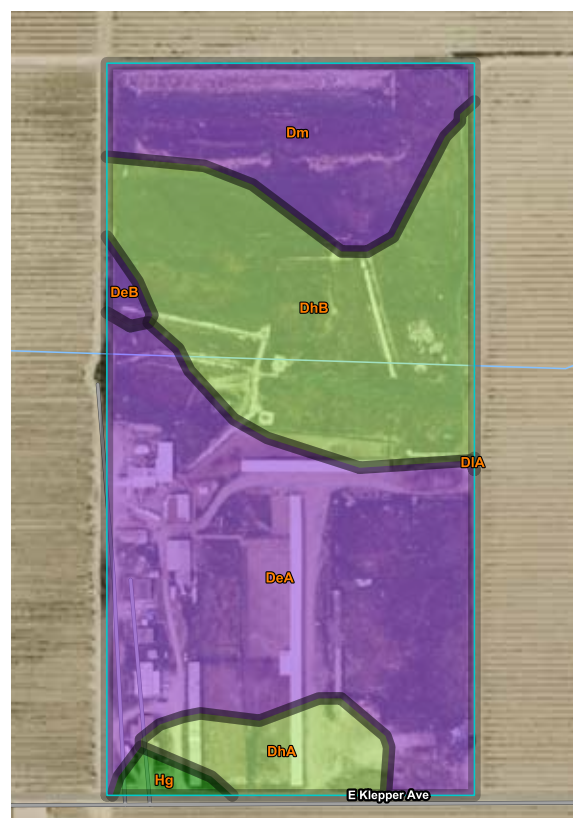

LOCATION MAP

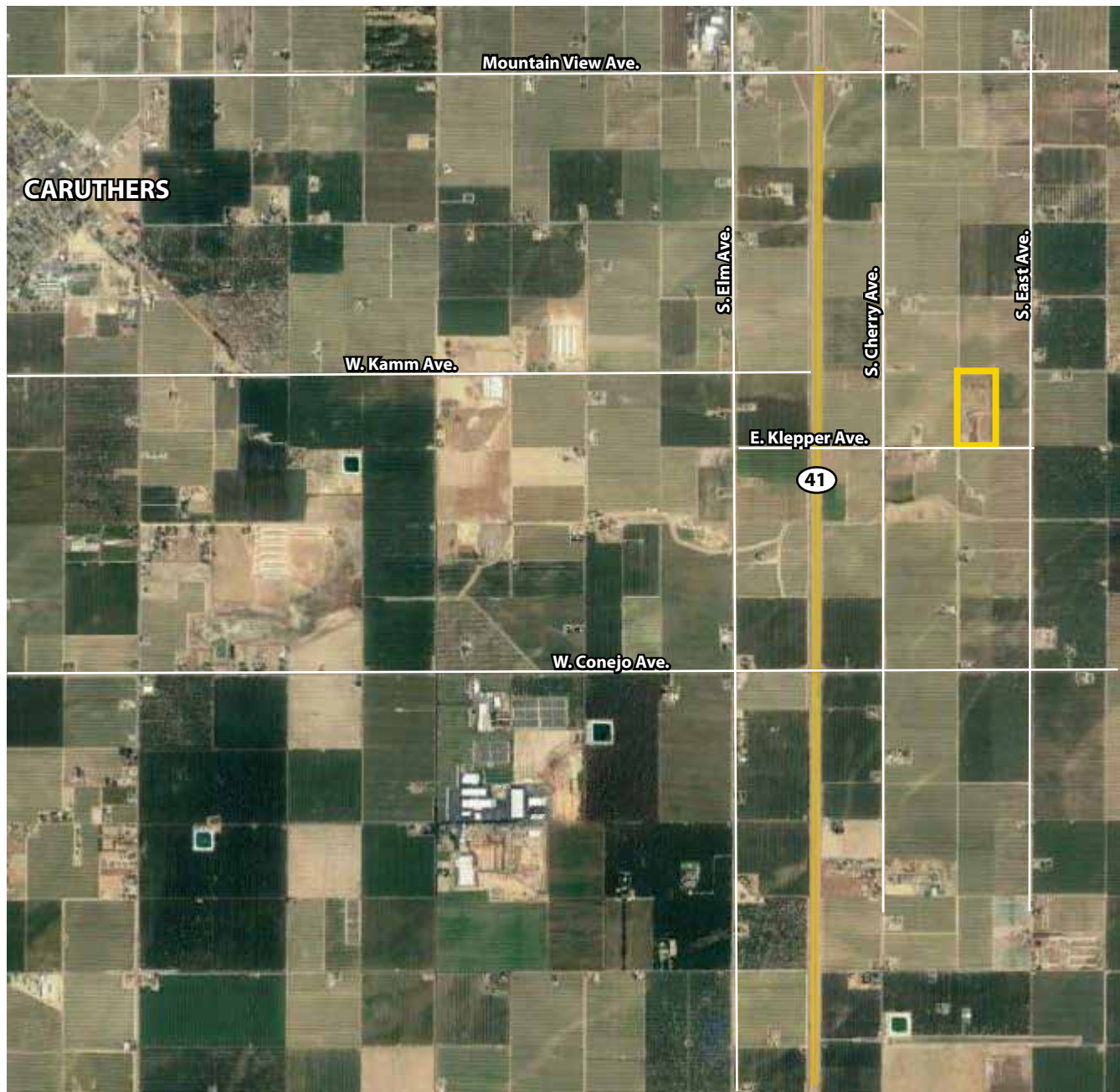

Water Disclosure: The Sustainable Groundwater Management Act (SGMA) was passed in 2014, requiring groundwater basins to be sustainable by 2040. SGMA requires a Groundwater Sustainability Plan (GSP) by 2020. SGMA may limit the amount of well water that may be pumped from underground aquifers. Buyers and tenants to a real estate transaction should consult with their own water attorney; hydrologist; geologist; civil engineer; or other environmental professional. Additional information is available at: California Department of Water Resources Sustainable Groundwater Management Act Portal - <https://sgma.water.ca.gov/portal/> Telephone Number: (916) 653-5791

Offices Serving The Central Valley

FRESNO

7480 N Palm Ave, Ste 101
Fresno, CA 93711
559.432.6200

VISALIA

3447 S Demaree Street
Visalia, CA 93277
559.732.7300

BAKERSFIELD

4900 California Ave, Ste 210 B
Bakersfield, CA 93309
661.334.2777



**Download Our
Mobile App!**

pearsonrealty.com/mobileapp

Download on the
App Store

GET IT ON
Google Play

We believe the information contained herein to be correct. It is obtained from sources which we regard as reliable, but we assume no liability for errors or omissions. Policy on cooperation: All real estate licensees are invited to offer this property to prospective buyers. Do not offer to other agents without prior approval.