

Soils Map

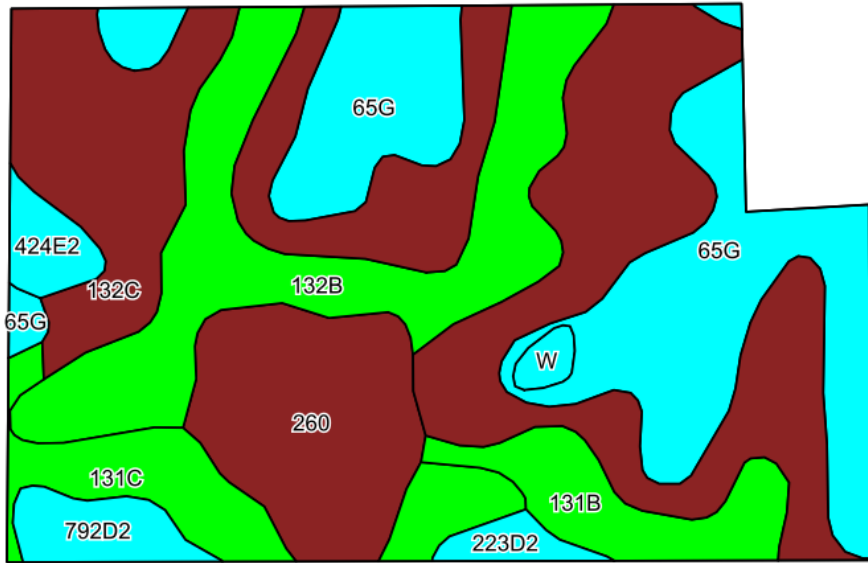

©2021 AgriData, Inc.

Soils data provided by USDA and NRCS.

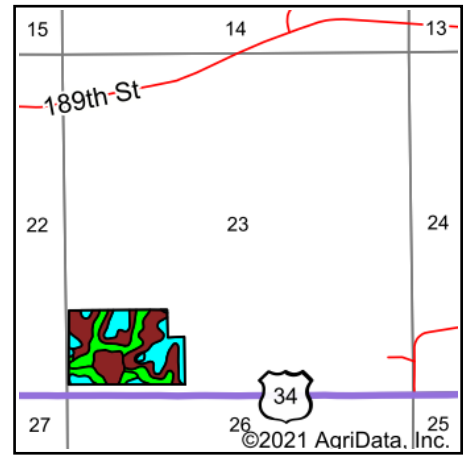

State: **Iowa**
 County: **Monroe**
 Location: **23-72N-16W**
 Township: **Mantua**
 Acres: **45**
 Date: **7/14/2021**

Hawkeye Farm Mgmt & Real Estate



22 N Main, Albion IA Phone: 641-932-7796
 Email: hawkeye@uciowa.com
 On the web: www.uciowa.com
 www.iowawhitetailfarms.com

Maps Provided By:



Area Symbol: IA135, Soil Area Version: 28

Code	Soil Description	Acres	Percent of field	CSR2 Legend	Non-Irr Class *c	CSR2**	CSR	*n NCCPI Soybeans
132C	Weller silt loam, 5 to 9 percent slopes	15.76	35.0%		IIIe	59	44	75
65G	Lindley loam, 18 to 40 percent slopes	9.64	21.4%		VIIe	6	5	12
132B	Weller silt loam, 2 to 5 percent slopes	7.13	15.8%		IIIe	67	60	82
260	Beckwith silt loam, 0 to 2 percent slopes	4.68	10.4%		IIIw	51	56	64
131C	Pershing silt loam, 5 to 9 percent slopes	2.92	6.5%		IIIe	65	49	60
131B	Pershing silt loam, 2 to 5 percent slopes	2.26	5.0%		IIIe	70	67	62
792D2	Armstrong loam, 9 to 14 percent slopes, moderately eroded	1.09	2.4%		IVe	9	13	44
424E2	Lindley-Keswick loams, 14 to 18 percent slopes, moderately eroded	0.74	1.6%		VIe	24	5	46
223D2	Rinda silty clay loam, 9 to 14 percent slopes, moderately eroded	0.50	1.1%		IVe	19	9	44
W	Water	0.28	0.6%			0	0	
Weighted Average						46.4	38.9	*n 57.8

**IA has updated the CSR values for each county to CSR2.

*n: The aggregation method is "Weighted Average using all components"

*c: Using Capabilities Class Dominant Condition Aggregation Method

Soils data provided by USDA and NRCS.