

CHANGE POINT OF DIVERSION PLACE OF USE UNDER PERMIT SD-01443-2
INTO GSF-4060-2 - PROPERTY OF MORRIS - WITHIN PORTIONS OF THE
NE¼ OF THE NE¼ OF SECTION 23 AND THE NW¼ OF THE NW¼ OF SECTION 24,
ALL IN T07S, R19W, N.M.P.M., CATRON COUNTY, NEW MEXICO

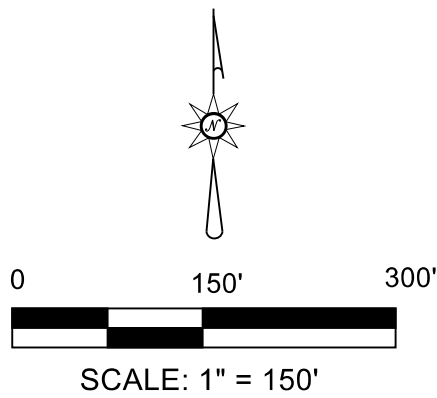

MOVE-FROM LAND LOCATION

PT. SW¼ SW¼ SEC 13 T07S R19W 8.6 ACRES @ 1' = 3.185 ACRES @ 2.7'

MOVE-TO LAND LOCATION

PT. NE¼ NE¼ NE¼ SEC 23 T07S R19W 1.2891 ACRES - GROWING
PT. NW¼ NW¼ NW¼ SEC 24 T07S R19W 0.663 ACRES - POND
PT. NW¼ NW¼ NW¼ SEC 24 T07S R19W 1.1988 ACRES - GROWING
PT. NW¼ NW¼ NW¼ SEC 24 T07S R19W 0.0341 ACRES - GROWING
TOTAL = 3.185 ACRES @ 2.7'

MOVE-FROM POINTS OF DIVERSION

PT. NE¼ SW¼ SEC 13 T07S R19W SD-01443
(MIDDLE FRISCO DITCH/PARSON DITCH)

MOVE-TO POINT OF DIVERSION

PT. NW¼ NW¼ NW¼ SEC 24 T07S R19W GSF-4060
33°41'10.38128" NORTH, 108°45'52.45896" WEST, ELEV = 5610.254'

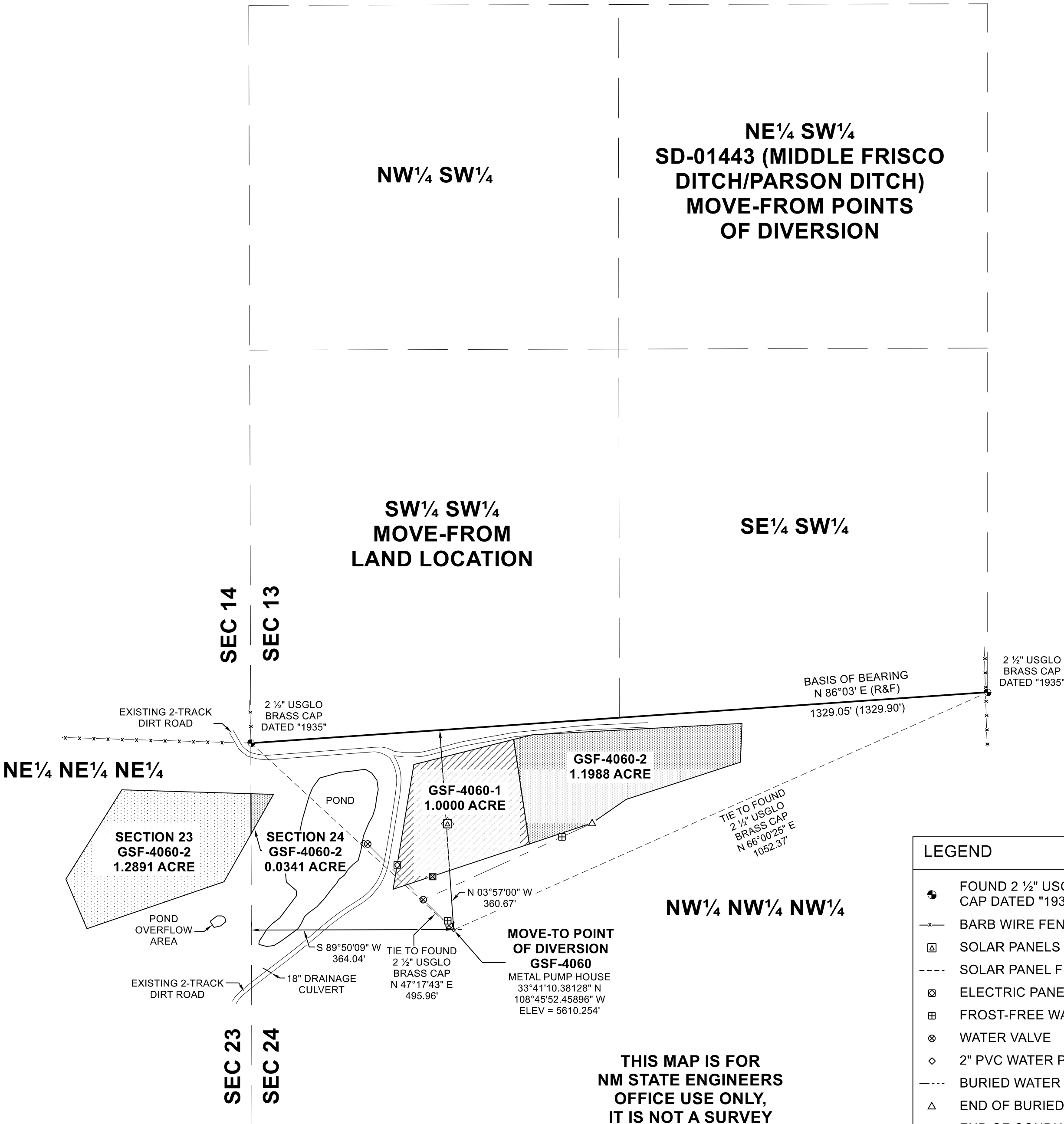

LEGEND

- FOUND 2 ½" USGLO BRASS CAP DATED "1935"
- BARB WIRE FENCES
- SOLAR PANELS
- SOLAR PANEL FENCE
- ELECTRIC PANEL
- FROST-FREE WATER FAUCETS
- WATER VALVE
- 2" PVC WATER PIPE
- BURIED WATER LINE
- END OF BURIED WATER LINE
- END OF CONDUIT - OLD SOLAR PANEL LOCATION

NOTES:
(1) BASIS OF BEARING IS FROM USGLO DEPENDENT RESURVEY PLAT OF T07S, R19W, N.M.P.M., DATED FEBRUARY 1, 1938 AND ON FILE WITH THE BUREAU OF LAND MANAGEMENT. BEGINNING AT THE NORTH-WEST CORNER OF SECTION 24, BEING A FOUND 2 ½" USGLO BRASS CAP DATED "1935", WHENCE A FOUND 2 ½" USGLO BRASS CAP DATED "1935" BEARS N86°03'E (RECORD), A DISTANCE OF 1329.05 FEET.

SURVEYOR'S CERTIFICATE
I, TAMMY K. KABER, NEW MEXICO PROFESSIONAL SURVEYOR # 21660, HEREBY CERTIFY THAT THIS SURVEY PLAT AND THE ACTUAL SURVEY ON THE GROUND WHICH IT IS BASED WAS PERFORMED BY ME OR UNDER MY DIRECT SUPERVISION; THAT I AM RESPONSIBLE FOR THIS SURVEY AND THAT IT IS TRUE TO THE BEST OF MY KNOWLEDGE AND BELIEF.

TAMMY K. KABER, PS 21660
PROJECT # 0444 IRRIGATION
SEPTEMBER 20, 2019

**THIS MAP IS FOR
NM STATE ENGINEERS
OFFICE USE ONLY,
IT IS NOT A SURVEY
PLAT & SHOULD NOT
BE USED AS SUCH**

INDEXING INFORMATION
FOR THE STATE ENGINEER:
WITHIN THE NE¼ NE¼
OF SECTION 23 AND THE
NW¼ NW¼ OF SECTION 24,
T07S, R19W, NMPM,
CATRON COUNTY,
NEW MEXICO
OWNER NAME:
MORRIS CARTALES
LIVING TRUST
SHEET 1 OF 1

