

DRAWING: CA-11228400, TR. CARRIE MACKEY, 2/12/2020, 10:34:09 AM
 LAYOUT: TRACT 6 PLAT, LAST SAVED: 10/16/2021, 10:34:09 AM
 LAST PLOTTED BY: LOGAN DOW, 6/14/2021, 10:37:20 AM [PLOTTED BY: VALID ON HARD COPY ONLY]

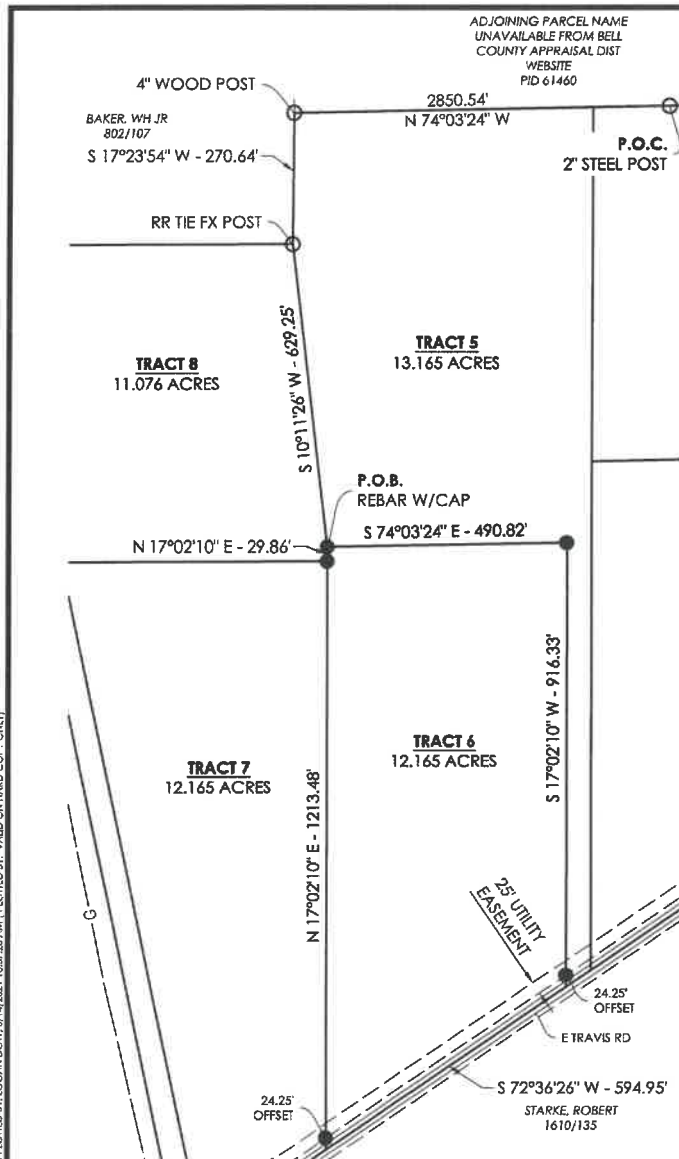

- LEGEND**
- PROPERTY BOUNDARY
 - OVERHEAD ELECTRIC
 - ROAD RIGHT-OF-WAY
 - PIPE FENCE
 - WOODEN FENCE
 - POWER POLE
 - MONUMENT FOUND (NOTED)
 - CALCULATED POINT
 - SET 5/8" REBAR W/ CAP #6349 (RECORD DIMENSION)

SURVEY DESCRIPTION ON SEPARATE ATTACHMENT.

I, BRADLEY G. RUSSELL, RPLS #6349, HEREBY DO CERTIFY THAT THIS SURVEY WAS CONDUCTED UNDER MY DIRECT SUPERVISION ON OR ABOUT JUNE 01, 2021 AND MEETS OR EXCEEDS THE REASONABLE TECHNICAL STANDARDS SET FORTH BY THE TEXAS BOARD OF PROFESSIONAL ENGINEERS AND SURVEYORS EFFECTIVE ON THE DATE OF SURVEY.

BASIS OF BEARING:
 TEXAS STATE PLANE, NAD83(11)
 CENTRAL ZONE
 AS DETERMINED BY GPS OBSERVATION.
 DISTANCES ARE US SURVEY FEET.



SEAL

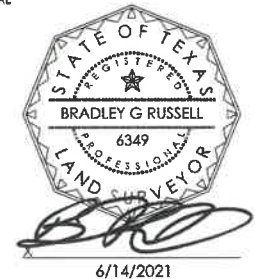

TRACT 6
 EAST TRAVIS ROAD
 HOLLAND, TEXAS
 COUNTY PARCEL IDS:
 110118
 CLIENT: CARRIE MACKEY

ISSUE DATE: 06/14/2021
 PROJECT NO: 21229400
 CONTACT: B. RUSSELL

1000 LedgeLawn Dr.
 Conway, Arkansas 72034

Crafton Tull
 engineering | surveying
 501.328.3316 | 501.328.3325 F

www.craftontull.com

CONTACT INFORMATION:

Bradley G. Russell
 Crafton Tull (10193715)
 1000 LedgeLawn Dr.
 Conway, AR 72034

© 2021 Crafton Tull
 & Associates, Inc.

DELTA	DESCRIPTION	DATE

SHEET NO.:

1 OF 1