



SELLER'S DISCLOSURE NOTICE

©Texas Association of REALTORS®, Inc. 2019

Section 5.008, Property Code requires a seller of residential property of not more than one dwelling unit to deliver a Seller's Disclosure Notice to a buyer on or before the effective date of a contract. **This form complies with and contains additional disclosures which exceed the minimum disclosures required by the Code.**

CONCERNING THE PROPERTY AT 200 North Roy Reynolds Drive "Main House" Killeen TX 76543

THIS NOTICE IS A DISCLOSURE OF SELLER'S KNOWLEDGE OF THE CONDITION OF THE PROPERTY AS OF THE DATE SIGNED BY SELLER AND IS NOT A SUBSTITUTE FOR ANY INSPECTIONS OR WARRANTIES THE BUYER MAY WISH TO OBTAIN. IT IS NOT A WARRANTY OF ANY KIND BY SELLER, SELLER'S AGENTS, OR ANY OTHER AGENT.

Seller ☒ is ☐ is not occupying the Property. If unoccupied (by Seller), how long since Seller has occupied the Property? ☐ _____ (approximate date) or ☐ never occupied the Property

Section 1. The Property has the items marked below: (Mark Yes (Y), No (N), or Unknown (U).)

This notice does not establish the items to be conveyed. The contract will determine which items will & will not convey.

Item	Y	N	U
Cable TV Wiring	<input checked="" type="checkbox"/>		
Carbon Monoxide Det.	<input checked="" type="checkbox"/>		
Ceiling Fans	<input checked="" type="checkbox"/>		
Cooktop	<input checked="" type="checkbox"/>		
Dishwasher (2)	<input checked="" type="checkbox"/>		
Disposal (3)	<input checked="" type="checkbox"/>		
Emergency Escape Ladder(s)			<input checked="" type="checkbox"/>
Exhaust Fans	<input checked="" type="checkbox"/>		
Fences	<input checked="" type="checkbox"/>		
Fire Detection Equip.	<input checked="" type="checkbox"/>		
French Drain			<input checked="" type="checkbox"/>
Gas Fixtures			<input checked="" type="checkbox"/>
Natural Gas Lines			<input checked="" type="checkbox"/>

Item	Y	N	U
Liquid Propane Gas:		<input checked="" type="checkbox"/>	
-LP Community (Captive)		<input checked="" type="checkbox"/>	
-LP on Property		<input checked="" type="checkbox"/>	
Hot Tub		<input checked="" type="checkbox"/>	
Intercom System		<input checked="" type="checkbox"/>	
Microwave	<input checked="" type="checkbox"/>		
Outdoor Grill		<input checked="" type="checkbox"/>	
Patio/Decking	<input checked="" type="checkbox"/>		
Plumbing System	<input checked="" type="checkbox"/>		
Pool			<input checked="" type="checkbox"/>
Pool Equipment			<input checked="" type="checkbox"/>
Pool Maint. Accessories			<input checked="" type="checkbox"/>
Pool Heater			<input checked="" type="checkbox"/>

Item	Y	N	U
Pump: <input type="checkbox"/> sump <input type="checkbox"/> grinder			<input checked="" type="checkbox"/>
Rain Gutters			<input checked="" type="checkbox"/>
Range/Stove	<input checked="" type="checkbox"/>		
Roof/Attic Vents	<input checked="" type="checkbox"/>		
Sauna			<input checked="" type="checkbox"/>
Smoke Detector	<input checked="" type="checkbox"/>		
Smoke Detector - Hearing Impaired			<input checked="" type="checkbox"/>
Spa			<input checked="" type="checkbox"/>
Trash Compactor	<input checked="" type="checkbox"/>		
TV Antenna			<input checked="" type="checkbox"/>
Washer/Dryer Hookup	<input checked="" type="checkbox"/>		
Window Screens	<input checked="" type="checkbox"/>		
Public Sewer System			<input checked="" type="checkbox"/>

Item	Y	N	U	Additional Information
Central A/C	<input checked="" type="checkbox"/>			<input checked="" type="checkbox"/> electric <input type="checkbox"/> gas number of units: <u>2</u>
Evaporative Coolers		<input checked="" type="checkbox"/>		number of units: _____
Wall/Window AC Units		<input checked="" type="checkbox"/>		number of units: _____
Attic Fan(s)		<input checked="" type="checkbox"/>		if yes, describe: _____
Central Heat	<input checked="" type="checkbox"/>			<input checked="" type="checkbox"/> electric <input type="checkbox"/> gas number of units: <u>2</u>
Other Heat		<input checked="" type="checkbox"/>		if yes describe: _____
Oven	<input checked="" type="checkbox"/>			number of ovens: <u>2</u> <input checked="" type="checkbox"/> electric <input type="checkbox"/> gas <input type="checkbox"/> other: _____
Fireplace & Chimney	<input checked="" type="checkbox"/>			<input checked="" type="checkbox"/> wood <input type="checkbox"/> gas logs <input type="checkbox"/> mock <input type="checkbox"/> other: _____
Carport	<input checked="" type="checkbox"/>			<input checked="" type="checkbox"/> attached <input type="checkbox"/> not attached
Garage		<input checked="" type="checkbox"/>		<input type="checkbox"/> attached <input type="checkbox"/> not attached
Garage Door Openers		<input checked="" type="checkbox"/>		number of units: _____ number of remotes: _____
Satellite Dish & Controls		<input checked="" type="checkbox"/>		<input type="checkbox"/> owned <input type="checkbox"/> leased from _____
Security System	<input checked="" type="checkbox"/>			<input type="checkbox"/> owned <input type="checkbox"/> leased from _____
Solar Panels		<input checked="" type="checkbox"/>		<input type="checkbox"/> owned <input type="checkbox"/> leased from _____
Water Heater	<input checked="" type="checkbox"/>			<input checked="" type="checkbox"/> electric <input type="checkbox"/> gas <input type="checkbox"/> other: _____ number of units: <u>2</u>
Water Softener		<input checked="" type="checkbox"/>		<input type="checkbox"/> owned <input type="checkbox"/> leased from _____
Other Leased Item(s)				if yes, describe: _____

Underground Lawn Sprinkler ☒ ☐ ☐ ☒ automatic ☐ manual areas covered: *yard And Flower Beds*

Septic / On-Site Sewer Facility ☒ ☐ ☐ if yes, attach Information About On-Site Sewer Facility (TXR-1407)

Water supply provided by: ☒ city ☐ well ☐ MUD ☐ co-op ☐ unknown ☐ other: _____

Was the Property built before 1978? ☐ yes ☒ no ☐ unknown

(If yes, complete, sign, and attach TXR-1906 concerning lead-based paint hazards).

Roof Type: *metal* Age: *1998* (approximate)

Is there an overlay roof covering on the Property (shingles or roof covering placed over existing shingles or roof covering)? ☐ yes ☒ no ☐ unknown

Are you (Seller) aware of any of the items listed in this Section 1 that are not in working condition, that have defects, or are need of repair? ☐ yes ☒ no If yes, describe (attach additional sheets if necessary): _____

Section 2. Are you (Seller) aware of any defects or malfunctions in any of the following? (Mark Yes (Y) if you are aware and No (N) if you are not aware.)

Item	Y	N
Basement		<input checked="" type="checkbox"/>
Ceilings		<input checked="" type="checkbox"/>
Doors		<input checked="" type="checkbox"/>
Driveways	<input checked="" type="checkbox"/>	
Electrical Systems		<input checked="" type="checkbox"/>
Exterior Walls		<input checked="" type="checkbox"/>

Item	Y	N
Floors		<input checked="" type="checkbox"/>
Foundation / Slab(s)		<input checked="" type="checkbox"/>
Interior Walls		<input checked="" type="checkbox"/>
Lighting Fixtures		<input checked="" type="checkbox"/>
Plumbing Systems		<input checked="" type="checkbox"/>
Roof		<input checked="" type="checkbox"/>

Item	Y	N
Sidewalks		<input checked="" type="checkbox"/>
Walls / Fences	<input checked="" type="checkbox"/>	
Windows		<input checked="" type="checkbox"/>
Other Structural Components		

If the answer to any of the items in Section 2 is yes, explain (attach additional sheets if necessary): _____

Driveway - Requires Repair of Potholes from time to time
Fences - Antique Stacked Rails require Resparking from time to time

Section 3. Are you (Seller) aware of any of the following conditions? (Mark Yes (Y) if you are aware and No (N) if you are not aware.)

Condition	Y	N
Aluminum Wiring		<input checked="" type="checkbox"/>
Asbestos Components		<input checked="" type="checkbox"/>
Diseased Trees: <input type="checkbox"/> oak wilt <input type="checkbox"/> _____	<input checked="" type="checkbox"/>	
Endangered Species/Habitat on Property		<input checked="" type="checkbox"/>
Fault Lines		<input checked="" type="checkbox"/>
Hazardous or Toxic Waste		<input checked="" type="checkbox"/>
Improper Drainage		<input checked="" type="checkbox"/>
Intermittent or Weather Springs	<input checked="" type="checkbox"/>	
Landfill		<input checked="" type="checkbox"/>
Lead-Based Paint or Lead-Based Pt. Hazards		<input checked="" type="checkbox"/>
Encroachments onto the Property		<input checked="" type="checkbox"/>
Improvements encroaching on others' property		<input checked="" type="checkbox"/>
Located in Historic District		<input checked="" type="checkbox"/>
Historic Property Designation		<input checked="" type="checkbox"/>
Previous Foundation Repairs		<input checked="" type="checkbox"/>
Previous Roof Repairs		<input checked="" type="checkbox"/>
Previous Other Structural Repairs	<input checked="" type="checkbox"/>	
Previous Use of Premises for Manufacture of Methamphetamine		<input checked="" type="checkbox"/>

Condition	Y	N
Radon Gas		<input checked="" type="checkbox"/>
Settling		<input checked="" type="checkbox"/>
Soil Movement		<input checked="" type="checkbox"/>
Subsurface Structure or Pits		<input checked="" type="checkbox"/>
Underground Storage Tanks		<input checked="" type="checkbox"/>
Unplatted Easements		<input checked="" type="checkbox"/>
Unrecorded Easements		<input checked="" type="checkbox"/>
Urea-formaldehyde Insulation		<input checked="" type="checkbox"/>
Water Damage Not Due to a Flood Event		<input checked="" type="checkbox"/>
Wetlands on Property		<input checked="" type="checkbox"/>
Wood Rot		<input checked="" type="checkbox"/>
Active infestation of termites or other wood destroying insects (WDI)		<input checked="" type="checkbox"/>
Previous treatment for termites or WDI		<input checked="" type="checkbox"/>
Previous termite or WDI damage repaired		<input checked="" type="checkbox"/>
Previous Fires		<input checked="" type="checkbox"/>
Termite or WDI damage needing repair		<input checked="" type="checkbox"/>
Single Blockable Main Drain in Pool/Hot Tub/Spa*		<input checked="" type="checkbox"/>

If the answer to any of the items in Section 3 is yes, explain (attach additional sheets if necessary):

*Springs - Water Seepage near Pond North of House about 100 yards
Trees - Multiple Standing and Down Trees across 270 Acres
Repairs - Replacement of Front Wood Porch decayed Wood - 2021
- Repair/Replace Vinyl Siding Doors as Needed*

*A single blockable main drain may cause a suction entrapment hazard for an individual.

Section 4. Are you (Seller) aware of any item, equipment, or system in or on the Property that is in need of repair, which has not been previously disclosed in this notice? ☐ yes ☒ no If yes, explain (attach additional sheets if necessary):

Section 5. Are you (Seller) aware of any of the following conditions?* (Mark Yes (Y) if you are aware and check wholly or partly as applicable. Mark No (N) if you are not aware.)

Y N

- ☐ ☒ Present flood insurance coverage (if yes, attach TXR 1414).
- ☐ ☒ Previous flooding due to a failure or breach of a reservoir or a controlled or emergency release of water from a reservoir.
- ☐ ☒ Previous flooding due to a natural flood event (if yes, attach TXR 1414).
- ☐ ☒ Previous water penetration into a structure on the Property due to a natural flood event (if yes, attach TXR 1414).
- ☒ ☐ Located ☐ wholly ☒ partly in a 100-year floodplain (Special Flood Hazard Area-Zone A, V, A99, AE, AO, AH, VE, or AR) (if yes, attach TXR 1414). *Part of 270 Acres in Flood Plain - See Map*
- ☒ ☐ Located ☐ wholly ☐ partly in a 500-year floodplain (Moderate Flood Hazard Area-Zone X (shaded)). *See FEMA maps*
- ☐ ☒ Located ☐ wholly ☐ partly in a floodway (if yes, attach TXR 1414).
- ☐ ☒ Located ☐ wholly ☐ partly in a flood pool.
- ☒ ☐ Located ☐ wholly ☒ partly in a reservoir.

If the answer to any of the above is yes, explain (attach additional sheets as necessary):

*- Buyer See Flood Plain Maps
- East Portion of 270 Acres is in Flood Control Lake Reservoir*

*For purposes of this notice:

"100-year floodplain" means any area of land that: (A) is identified on the flood insurance rate map as a special flood hazard area, which is designated as Zone A, V, A99, AE, AO, AH, VE, or AR on the map; (B) has a one percent annual chance of flooding, which is considered to be a high risk of flooding; and (C) may include a regulatory floodway, flood pool, or reservoir.

"500-year floodplain" means any area of land that: (A) is identified on the flood insurance rate map as a moderate flood hazard area, which is designated on the map as Zone X (shaded); and (B) has a two-tenths of one percent annual chance of flooding, which is considered to be a moderate risk of flooding.

"Flood pool" means the area adjacent to a reservoir that lies above the normal maximum operating level of the reservoir and that is subject to controlled inundation under the management of the United States Army Corps of Engineers.

"Flood insurance rate map" means the most recent flood hazard map published by the Federal Emergency Management Agency under the National Flood Insurance Act of 1968 (42 U.S.C. Section 4001 et seq.).

"Floodway" means an area that is identified on the flood insurance rate map as a regulatory floodway, which includes the channel of a river or other watercourse and the adjacent land areas that must be reserved for the discharge of a base flood, also referred to as a 100-year flood, without cumulatively increasing the water surface elevation more than a designated height.

"Reservoir" means a water impoundment project operated by the United States Army Corps of Engineers that is intended to retain water or delay the runoff of water in a designated surface area of land.

Section 6. Have you (Seller) ever filed a claim for flood damage to the Property with any insurance provider, including the National Flood Insurance Program (NFIP)? ☐ yes ☒ no If yes, explain (attach additional sheets as necessary): _____

*Homes in high risk flood zones with mortgages from federally regulated or insured lenders are required to have flood insurance. Even when not required, the Federal Emergency Management Agency (FEMA) encourages homeowners in high risk, moderate risk, and low risk flood zones to purchase flood insurance that covers the structure(s) and the personal property within the structure(s).

Section 7. Have you (Seller) ever received assistance from FEMA or the U.S. Small Business Administration (SBA) for flood damage to the Property? ☐ yes ☒ no If yes, explain (attach additional sheets as necessary): _____

Section 8. Are you (Seller) aware of any of the following? (Mark Yes (Y) if you are aware. Mark No (N) if you are not aware.)

Y N

- ☒ *(See "Outbuilding Disclosure")* Room additions, structural modifications, or other alterations or repairs made without necessary permits, with unresolved permits, or not in compliance with building codes in effect at the time.
- ☒ Homeowners' associations or maintenance fees or assessments. If yes, complete the following:
Name of association: _____
Manager's name: _____ Phone: _____
Fees or assessments are: \$ _____ per _____ and are: ☐ mandatory ☐ voluntary
Any unpaid fees or assessment for the Property? ☐ yes (\$ _____) ☐ no
If the Property is in more than one association, provide information about the other associations below or attach information to this notice.
- ☒ Any common area (facilities such as pools, tennis courts, walkways, or other) co-owned in undivided interest with others. If yes, complete the following:
Any optional user fees for common facilities charged? ☐ yes ☐ no If yes, describe: _____
- ☒ Any notices of violations of deed restrictions or governmental ordinances affecting the condition or use of the Property.
- ☒ Any lawsuits or other legal proceedings directly or indirectly affecting the Property. (Includes, but is not limited to: divorce, foreclosure, heirship, bankruptcy, and taxes.)
- ☒ Any death on the Property except for those deaths caused by: natural causes, suicide, or accident unrelated to the condition of the Property.
- ☒ Any condition on the Property which materially affects the health or safety of an individual.
- ☒ Any repairs or treatments, other than routine maintenance, made to the Property to remediate environmental hazards such as asbestos, radon, lead-based paint, urea-formaldehyde, or mold.
If yes, attach any certificates or other documentation identifying the extent of the remediation (for example, certificate of mold remediation or other remediation).
- ☒ Any rainwater harvesting system located on the Property that is larger than 500 gallons and that uses a public water supply as an auxiliary water source.
- ☒ The Property is located in a propane gas system service area owned by a propane distribution system retailer.
- ☒ Any portion of the Property that is located in a groundwater conservation district or a subsidence district. If the answer to any of the items in Section 8 is yes, explain (attach additional sheets if necessary): _____

Bell County Clearwater District
Bell County WCED#6

Section 9. Seller ☒ has ☐ has not attached a survey of the Property.

Section 10. Within the last 4 years, have you (Seller) received any written inspection reports from persons who regularly provide inspections and who are either licensed as inspectors or otherwise permitted by law to perform inspections? ☐ yes ☒ no If yes, attach copies and complete the following:

Inspection Date	Type	Name of Inspector	No. of Pages

Note: A buyer should not rely on the above-cited reports as a reflection of the current condition of the Property.
A buyer should obtain inspections from inspectors chosen by the buyer.

Section 11. Check any tax exemption(s) which you (Seller) currently claim for the Property:

- ☒ Homestead ☐ Senior Citizen ☐ Disabled
☐ Wildlife Management ☒ Agricultural ☐ Disabled Veteran
☐ Other: _____ ☐ Unknown

Section 12. Have you (Seller) ever filed a claim for damage, other than flood damage, to the Property with any insurance provider? ☒ yes ☐ no (Fence Damage By Auto on Roy Reynolds Drive)

Section 13. Have you (Seller) ever received proceeds for a claim for damage to the Property (for example, an insurance claim or a settlement or award in a legal proceeding) and not used the proceeds to make the repairs for which the claim was made? ☐ yes ☒ no If yes, explain: _____

Section 14. Does the Property have working smoke detectors installed in accordance with the smoke detector requirements of Chapter 766 of the Health and Safety Code? ☐ unknown ☐ no ☒ yes. If no or unknown, explain. (Attach additional sheets if necessary): _____

*Chapter 766 of the Health and Safety Code requires one-family or two-family dwellings to have working smoke detectors installed in accordance with the requirements of the building code in effect in the area in which the dwelling is located, including performance, location, and power source requirements. If you do not know the building code requirements in effect in your area, you may check unknown above or contact your local building official for more information.

A buyer may require a seller to install smoke detectors for the hearing impaired if: (1) the buyer or a member of the buyer's family who will reside in the dwelling is hearing-impaired; (2) the buyer gives the seller written evidence of the hearing impairment from a licensed physician; and (3) within 10 days after the effective date, the buyer makes a written request for the seller to install smoke detectors for the hearing-impaired and specifies the locations for installation. The parties may agree who will bear the cost of installing the smoke detectors and which brand of smoke detectors to install.

Seller acknowledges that the statements in this notice are true to the best of Seller's belief and that no person, including the broker(s), has instructed or influenced Seller to provide inaccurate information or to omit any material information.

Jimmie Don Aycock
Signature of Seller

8-3-21
Date

Jimmie Don & Ellen Marie Aycock
Signature of Seller

8/3/21
Date

Printed Name: Jimmie Don Aycock

Printed Name: Ellen Marie Aycock

ADDITIONAL NOTICES TO BUYER:

- (1) The Texas Department of Public Safety maintains a database that the public may search, at no cost, to determine if registered sex offenders are located in certain zip code areas. To search the database, visit <https://publicsite.dps.texas.gov/SexOffenderRegistry>. For information concerning past criminal activity in certain areas or neighborhoods, contact the local police department.
- (2) If the Property is located in a coastal area that is seaward of the Gulf Intracoastal Waterway or within 1,000 feet of the mean high tide bordering the Gulf of Mexico, the Property may be subject to the Open Beaches Act or the Dune Protection Act (Chapter 61 or 63, Natural Resources Code, respectively) and a beachfront construction certificate or dune protection permit may be required for repairs or improvements. Contact the local government with ordinance authority over construction adjacent to public beaches for more information.
- (3) If the Property is located in a seacoast territory of this state designated as a catastrophe area by the Commissioner of the Texas Department of Insurance, the Property may be subject to additional requirements to obtain or continue windstorm and hail insurance. A certificate of compliance may be required for repairs or improvements to the Property. For more information, please review *Information Regarding Windstorm and Hail Insurance for Certain Properties* (TXR 2518) and contact the Texas Department of Insurance or the Texas Windstorm Insurance Association.
- (4) This Property may be located near a military installation and may be affected by high noise or air installation compatible use zones or other operations. Information relating to high noise and compatible use zones is available in the most recent Air Installation Compatible Use Zone Study or Joint Land Use Study prepared for a military installation and may be accessed on the Internet website of the military installation and of the county and any municipality in which the military installation is located.
- (5) If you are basing your offers on square footage, measurements, or boundaries, you should have those items independently measured to verify any reported information.
- (6) The following providers currently provide service to the Property:

Electric: Encore Electric / TXU

phone #: _____

Sewer: OSSFphone #: Water: City of Killeen

phone #: _____

Cable: NR

phone #: _____

Trash: City of Killeen

phone #: _____

Natural Gas: NR

phone #: _____

Phone Company: NR

phone #: _____

Propane: NR

phone #: _____

Internet: Spectrum

phone #: _____

- (7) This Seller's Disclosure Notice was completed by Seller as of the date signed. The brokers have relied on this notice as true and correct and have no reason to believe it to be false or inaccurate. YOU ARE ENCOURAGED TO HAVE AN INSPECTOR OF YOUR CHOICE INSPECT THE PROPERTY.

The undersigned Buyer acknowledges receipt of the foregoing notice.

Signature of Buyer _____ Date _____

Signature of Buyer _____ Date _____

Printed Name: _____

Printed Name: _____



INFORMATION ABOUT ON-SITE SEWER FACILITY

USE OF THIS FORM BY PERSONS WHO ARE NOT MEMBERS OF THE TEXAS ASSOCIATION OF REALTORS®, INC. IS NOT AUTHORIZED.
©Texas Association of REALTORS®, Inc., 2004

CONCERNING THE PROPERTY AT 11 Main House" 200 North Roy Reynolds Drive Killeen TX 76543

A. DESCRIPTION OF ON-SITE SEWER FACILITY ON PROPERTY:

- (1) Type of Treatment System: ☒ Septic Tank ☐ Aerobic Treatment ☐ Unknown
- (2) Type of Distribution System: 4" Perforated in Field Trenches ☐ Unknown
- (3) Approximate Location of Drain Field or Distribution System: As Shown on Permit ☐ Unknown
- (4) Installer: J. D. Aycock (Owner) ☐ Unknown
- (5) Approximate Age: 4 - 24 - 1998 ☐ Unknown

B. MAINTENANCE INFORMATION:

- (1) Is Seller aware of any maintenance contract in effect for the on-site sewer facility? ☐ Yes ☒ No
If yes, name of maintenance contractor: _____
Phone: _____ contract expiration date: _____
(Maintenance contracts must be in effect to operate aerobic treatment and certain non-standard on-site sewer facilities.)
- (2) Approximate date any tanks were last pumped? Never
- (3) Is Seller aware of any defect or malfunction in the on-site sewer facility? ☐ Yes ☒ No
If yes, explain: _____
- (4) Does Seller have manufacturer or warranty information available for review? ☐ Yes ☒ No

C. PLANNING MATERIALS, PERMITS, AND CONTRACTS:

- (1) The following items concerning the on-site sewer facility are attached:
☐ planning materials ☒ permit for original installation ☒ final inspection when OSSF was installed
☐ maintenance contract ☐ manufacturer information ☐ warranty information ☐ _____
- (2) "Planning materials" are the supporting materials that describe the on-site sewer facility that are submitted to the permitting authority in order to obtain a permit to install the on-site sewer facility.
- (3) It may be necessary for a buyer to have the permit to operate an on-site sewer facility transferred to the buyer.

Information about On-Site Sewer Facility concerning 200 N. Roy Reynolds, Killeen - "Main House"

D. INFORMATION FROM GOVERNMENTAL AGENCIES: Pamphlets describing on-site sewer facilities are available from the Texas Agricultural Extension Service. Information in the following table was obtained from Texas Commission on Environmental Quality (TCEQ) on 10/24/2002. The table estimates daily wastewater usage rates. Actual water usage data or other methods for calculating may be used if accurate and acceptable to TCEQ.

<u>Facility</u>	<u>Usage (gal/day) without water- saving devices</u>	<u>Usage (gal/day) with water- saving devices</u>
Single family dwelling (1-2 bedrooms; less than 1,500 sf)	225	180
Single family dwelling (3 bedrooms; less than 2,500 sf)	300	240
Single family dwelling (4 bedrooms; less than 3,500 sf)	375	300
Single family dwelling (5 bedrooms; less than 4,500 sf)	450	360
Single family dwelling (6 bedrooms; less than 5,500 sf)	525	420
Mobile home, condo, or townhouse (1-2 bedroom)	225	180
Mobile home, condo, or townhouse (each add'l bedroom)	75	60

This document is not a substitute for any inspections or warranties. This document was completed to the best of Seller's knowledge and belief on the date signed. Seller and real estate agents are not experts about on-site sewer facilities. Buyer is encouraged to have the on-site sewer facility inspected by an inspector of Buyer's choice.

Jermaine Don Aycock 8-3-21
Signature of Seller Date

Ellen Marie Aycock
Signature of Seller Date

Receipt acknowledged by:

Signature of Buyer Date

Signature of Buyer Date

BELL COUNTY PUBLIC HEALTH DISTRICT

Temple, Belton, Killeen

Permit No. **K 1727**
 Receipt No. **5552**
 Flood Plain No. **NA**

PERMIT TO INSTALL A SEPTIC TANK SYSTEM

Location **Ray Reynolds** St. Address **200 N. Ray Reynolds** Blk. **106254** Lot **288** Sec. **288** B **288**
 Legal Description: Survey **WALTON LEVANS** Abstract No. **288** Vol. **288** Page **288**
 Issued By: **Daniel Reeder** Date Issued: **6-30-97** This Permit Expires: **6-30-98**
 Owner **DR. Aycock** Address **200 N. Ray Reynolds** Phone **289-4502**
 Installer **DR. Aycock** Address **200 N. Ray Reynolds** Phone **289-4502**
 Signature **DR. Aycock** Amount Paid **75.00** CK# **8758**
 No. of Bedrooms **3** Size of Septic Tank Required: **1000** gal.; Size Installed: **1000** gal. Tank Manufacturer/Serial #: **CPI Hewitt**
 Soil Type **CLASS II** Disposal Fields: Total Area Req. **1200** Sq. Ft.; Total Area Installed **1200** Sq. Ft.

*If soil type varies from that stated reflecting an increased percolation rate, size of disposal fields must be increased accordingly.

Width of Trench **3** ft. Length of Trench **240** ft. Depth of Trench **18'-32"** ft. Sandy/Sandy Loam Backfill? ☒ Yes ☐ No

- Tank Size: 1 or 2 BR. — 750 gal.; 3 BR. — 1000 gal.; 4 BR. — 1250 gal.; 5 BR. — 1500 gal.
- Tank from House — 5 ft.; property line — 10 ft.
- Disposal Field from house — 15 ft.; property line — 10 ft.; water lines — 10 ft.; Distance between lines — 5 ft.
- Bottom of absorption ditches and drainfield should be essentially level, drop not to exceed one inch per 100 ft.
- I certify that this system is installed in accordance with Sanitary Regulation I, Bell County, Texas.

License No. **NA** x **DR. Aycock** Installer

Remarks: _____

TRENCHES **4" PERFORATED IN FIELD, FILTER FABRIC**
 Date **4-24-98** Does System meet minimum Department Standards Yes ☒ No ☐ Inspector **Daniel Reeder**

Drawing of System: (Not to scale)

Director

Strip Map

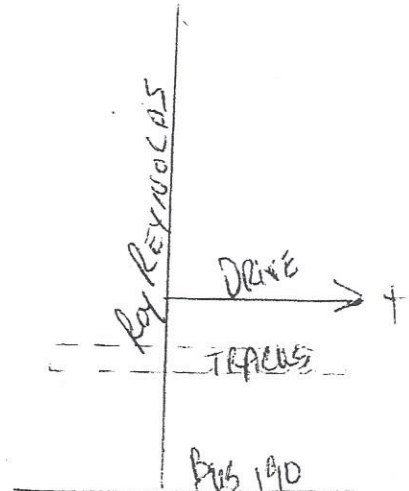
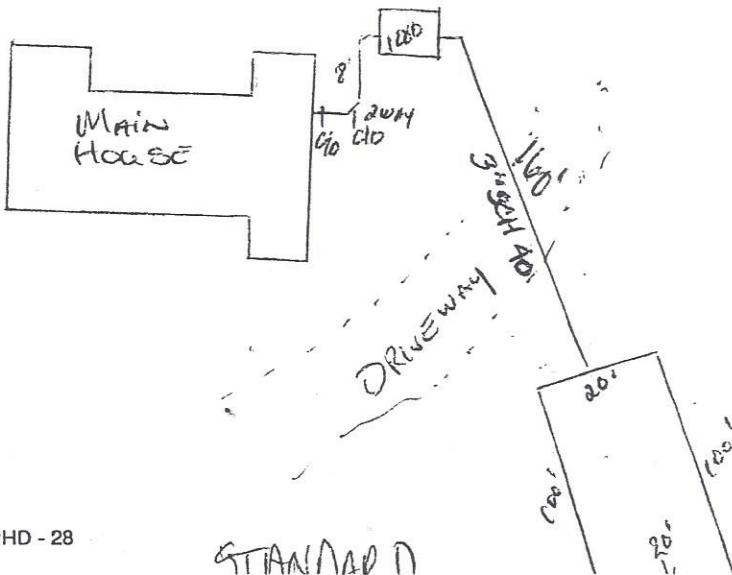

David Lindzey, MD, Health Authority
Wayne Farrell, MS, RS, District Director



Caroline Parker, RNC, Director of Nursing
Michael Jahns, RS, E.H. Supervisor
Ken Hendricks, RS, Food Protection Supervisor
Loretta Grisham, WIC Project Director

BELL COUNTY PUBLIC HEALTH DISTRICT

May 6, 1998

Aycock Residence
200N Roy Reynolds
Killeen, TX. 76541

RE: Venlent Levans Survey, Abs. 288, 1007.54 Acres

Dear Dr. Aycock:

We are pleased to transmit to you a copy of the report of inspection of your septic system. While the system does meet the minimum standards prescribed by this department, this does not constitute a guarantee that the system will always function properly.

In order to obtain trouble-free operation and a long life system, you must, as owner and user, know the limitations inherent in a septic system and practice proper maintenance procedures.

We are enclosing additional information concerning use and maintenance of your system. We strongly recommend that you become familiar with and follow these guidelines if you wish to enjoy a relatively trouble-free septic system.

If you are a builder or developer, we strongly urge you to pass this information on to the person buying the property on which this septic system is located. Your cooperation on this matter will be greatly appreciated.

Sincerely,

Michael Jahns R.S.

MICHAEL J. JAHNS, R.S.
Environmental Health Supervisor

MJ/br

FOOD PROTECTION
ENVIRONMENTAL HEALTH
FAX
410 COTTINGHAM ST.
TEMPLE, TX 76504

(254) 771-2106
(254) 778-7557
(254) 778-8251

TEMPLE OFFICE
FAMILY PLANNING
FAX
509 SOUTH 9TH ST.
TEMPLE, TEXAS 76505

(254) 778-4766
(254) 778-0042
(254) 778-2912

BELTON OFFICE
(254) 939-2091
FAX (254) 939-9455
1605 NORTH MAIN ST.
BELTON, TX 76513

KILLEEN OFFICE
ENVIRONMENTAL HEALTH
FAX
309 NORTH 2ND ST.
KILLEEN, TX 76540

(254) 526-8371
(254) 526-3197
(254) 526-5343



SELLER'S DISCLOSURE NOTICE

©Texas Association of REALTORS®, Inc. 2019

Section 5.008, Property Code requires a seller of residential property of not more than one dwelling unit to deliver a Seller's Disclosure Notice to a buyer on or before the effective date of a contract. **This form complies with and contains additional disclosures which exceed the minimum disclosures required by the Code.**

CONCERNING THE PROPERTY AT 200 North Roy Reynolds Drive ^{"Guest House"} Killeen TX 76543

THIS NOTICE IS A DISCLOSURE OF SELLER'S KNOWLEDGE OF THE CONDITION OF THE PROPERTY AS OF THE DATE SIGNED BY SELLER AND IS NOT A SUBSTITUTE FOR ANY INSPECTIONS OR WARRANTIES THE BUYER MAY WISH TO OBTAIN. IT IS NOT A WARRANTY OF ANY KIND BY SELLER, SELLER'S AGENTS, OR ANY OTHER AGENT.

Seller ☒ is ☐ is not occupying the Property. If unoccupied (by Seller), how long since Seller has occupied the Property? ☐ _____ (approximate date) or ☐ never occupied the Property

Section 1. The Property has the items marked below: (Mark Yes (Y), No (N), or Unknown (U).)

This notice does not establish the items to be conveyed. The contract will determine which items will & will not convey.

Item	Y	N	U
Cable TV Wiring	<input checked="" type="checkbox"/>		
Carbon Monoxide Det.	<input checked="" type="checkbox"/>		
Ceiling Fans	<input checked="" type="checkbox"/>		
Cooktop		<input checked="" type="checkbox"/>	
Dishwasher	<input checked="" type="checkbox"/>		
Disposal	<input checked="" type="checkbox"/>		
Emergency Escape Ladder(s)		<input checked="" type="checkbox"/>	
Exhaust Fans	<input checked="" type="checkbox"/>		
Fences	<input checked="" type="checkbox"/>		
Fire Detection Equip.	<input checked="" type="checkbox"/>		
French Drain		<input checked="" type="checkbox"/>	
Gas Fixtures		<input checked="" type="checkbox"/>	
Natural Gas Lines		<input checked="" type="checkbox"/>	

Item	Y	N	U
Liquid Propane Gas:		<input checked="" type="checkbox"/>	
-LP Community (Captive)		<input checked="" type="checkbox"/>	
-LP on Property		<input checked="" type="checkbox"/>	
Hot Tub		<input checked="" type="checkbox"/>	
Intercom System		<input checked="" type="checkbox"/>	
Microwave	<input checked="" type="checkbox"/>		
Outdoor Grill		<input checked="" type="checkbox"/>	
Patio/Decking	<input checked="" type="checkbox"/>		
Plumbing System	<input checked="" type="checkbox"/>		
Pool		<input checked="" type="checkbox"/>	
Pool Equipment		<input checked="" type="checkbox"/>	
Pool Maint. Accessories		<input checked="" type="checkbox"/>	
Pool Heater		<input checked="" type="checkbox"/>	

Item	Y	N	U
Pump: <input type="checkbox"/> sump <input type="checkbox"/> grinder		<input checked="" type="checkbox"/>	
Rain Gutters		<input checked="" type="checkbox"/>	
Range/Stove	<input checked="" type="checkbox"/>		
Roof/Attic Vents	<input checked="" type="checkbox"/>		
Sauna		<input checked="" type="checkbox"/>	
Smoke Detector	<input checked="" type="checkbox"/>		
Smoke Detector - Hearing Impaired		<input checked="" type="checkbox"/>	
Spa		<input checked="" type="checkbox"/>	
Trash Compactor		<input checked="" type="checkbox"/>	
TV Antenna		<input checked="" type="checkbox"/>	
Washer/Dryer Hookup	<input checked="" type="checkbox"/>		
Window Screens	<input checked="" type="checkbox"/>		
Public Sewer System		<input checked="" type="checkbox"/>	

Item	Y	N	U	Additional Information
Central A/C	<input checked="" type="checkbox"/>			<input checked="" type="checkbox"/> electric <input type="checkbox"/> gas number of units: <u>1</u>
Evaporative Coolers		<input checked="" type="checkbox"/>		number of units: _____
Wall/Window AC Units		<input checked="" type="checkbox"/>		number of units: _____
Attic Fan(s)		<input checked="" type="checkbox"/>		if yes, describe: _____
Central Heat	<input checked="" type="checkbox"/>			<input checked="" type="checkbox"/> electric <input type="checkbox"/> gas number of units: <u>1</u>
Other Heat		<input checked="" type="checkbox"/>		if yes describe: _____
Oven	<input checked="" type="checkbox"/>			number of ovens: <u>1</u> <input checked="" type="checkbox"/> electric <input type="checkbox"/> gas <input type="checkbox"/> other: _____
Fireplace & Chimney		<input checked="" type="checkbox"/>		<input type="checkbox"/> wood <input type="checkbox"/> gas logs <input type="checkbox"/> mock <input type="checkbox"/> other: _____
Carport		<input checked="" type="checkbox"/>		<input type="checkbox"/> attached <input type="checkbox"/> not attached
Garage		<input checked="" type="checkbox"/>		<input type="checkbox"/> attached <input type="checkbox"/> not attached
Garage Door Openers		<input checked="" type="checkbox"/>		number of units: _____ number of remotes: _____
Satellite Dish & Controls		<input checked="" type="checkbox"/>		<input type="checkbox"/> owned <input type="checkbox"/> leased from _____
Security System		<input checked="" type="checkbox"/>		<input type="checkbox"/> owned <input type="checkbox"/> leased from _____
Solar Panels		<input checked="" type="checkbox"/>		<input type="checkbox"/> owned <input type="checkbox"/> leased from _____
Water Heater	<input checked="" type="checkbox"/>			<input checked="" type="checkbox"/> electric <input type="checkbox"/> gas <input type="checkbox"/> other: _____ number of units: <u>1</u>
Water Softener		<input checked="" type="checkbox"/>		<input type="checkbox"/> owned <input type="checkbox"/> leased from _____
Other Leased Item(s)		<input checked="" type="checkbox"/>		if yes, describe: _____

Underground Lawn Sprinkler	<input checked="" type="checkbox"/>	<input checked="" type="checkbox"/> automatic <input type="checkbox"/> manual	areas covered: <u>YARD</u>
Septic / On-Site Sewer Facility	<input checked="" type="checkbox"/>	if yes, attach Information About On-Site Sewer Facility (TXR-1407)	
Water supply provided by: <input checked="" type="checkbox"/> city <input type="checkbox"/> well <input type="checkbox"/> MUD <input type="checkbox"/> co-op <input type="checkbox"/> unknown <input type="checkbox"/> other: _____			
Was the Property built before 1978? <input type="checkbox"/> yes <input type="checkbox"/> no <input type="checkbox"/> unknown			
(If yes, complete, sign, and attach TXR-1906 concerning lead-based paint hazards).			
Roof Type:	<u>METAL</u>	Age:	<u>1997</u> (approximate)
Is there an overlay roof covering on the Property (shingles or roof covering placed over existing shingles or roof covering)? <input type="checkbox"/> yes <input checked="" type="checkbox"/> no <input type="checkbox"/> unknown			

Are you (Seller) aware of any of the items listed in this Section 1 that are not in working condition, that have defects, or are need of repair? ☒ yes ☐ no If yes, describe (attach additional sheets if necessary): _____

Sprinkler System at Guest House is disconnected

Section 2. Are you (Seller) aware of any defects or malfunctions in any of the following? (Mark Yes (Y) if you are aware and No (N) if you are not aware.)

Item	Y	N	Item	Y	N	Item	Y	N
Basement		<input checked="" type="checkbox"/>	Floors		<input checked="" type="checkbox"/>	Sidewalks		<input checked="" type="checkbox"/>
Ceilings		<input checked="" type="checkbox"/>	Foundation / Slab(s)		<input checked="" type="checkbox"/>	Walls / Fences	<input checked="" type="checkbox"/>	
Doors		<input checked="" type="checkbox"/>	Interior Walls		<input checked="" type="checkbox"/>	Windows		<input checked="" type="checkbox"/>
Driveways <u>See Main House</u>			Lighting Fixtures		<input checked="" type="checkbox"/>	Other Structural Components		<input checked="" type="checkbox"/>
Electrical Systems		<input checked="" type="checkbox"/>	Plumbing Systems		<input checked="" type="checkbox"/>			
Exterior Walls		<input checked="" type="checkbox"/>	Roof		<input checked="" type="checkbox"/>			

If the answer to any of the items in Section 2 is yes, explain (attach additional sheets if necessary): _____

Yard fence is leaning

Section 3. Are you (Seller) aware of any of the following conditions? (Mark Yes (Y) if you are aware and No (N) if you are not aware.)

Condition	Y	N	Condition	Y	N
Aluminum Wiring		<input checked="" type="checkbox"/>	Radon Gas		<input checked="" type="checkbox"/>
Asbestos Components		<input checked="" type="checkbox"/>	Settling		<input checked="" type="checkbox"/>
Diseased Trees: <input type="checkbox"/> oak wilt <input type="checkbox"/> <u>See Main House</u>			Soil Movement		<input checked="" type="checkbox"/>
Endangered Species/Habitat on Property		<input checked="" type="checkbox"/>	Subsurface Structure or Pits		<input checked="" type="checkbox"/>
Fault Lines		<input checked="" type="checkbox"/>	Underground Storage Tanks		<input checked="" type="checkbox"/>
Hazardous or Toxic Waste		<input checked="" type="checkbox"/>	Unplatted Easements		<input checked="" type="checkbox"/>
Improper Drainage		<input checked="" type="checkbox"/>	Unrecorded Easements		<input checked="" type="checkbox"/>
Intermittent or Weather Springs <u>See Main House</u>			Urea-formaldehyde Insulation		<input checked="" type="checkbox"/>
Landfill		<input checked="" type="checkbox"/>	Water Damage Not Due to a Flood Event		<input checked="" type="checkbox"/>
Lead-Based Paint or Lead-Based Pt. Hazards		<input checked="" type="checkbox"/>	Wetlands on Property <u>See Main House</u>		
Encroachments onto the Property		<input checked="" type="checkbox"/>	Wood Rot		<input checked="" type="checkbox"/>
Improvements encroaching on others' property		<input checked="" type="checkbox"/>	Active infestation of termites or other wood destroying insects (WDI)		<input checked="" type="checkbox"/>
Located in Historic District		<input checked="" type="checkbox"/>	Previous treatment for termites or WDI		<input checked="" type="checkbox"/>
Historic Property Designation		<input checked="" type="checkbox"/>	Previous termite or WDI damage repaired		<input checked="" type="checkbox"/>
Previous Foundation Repairs		<input checked="" type="checkbox"/>	Previous Fires		<input checked="" type="checkbox"/>
Previous Roof Repairs		<input checked="" type="checkbox"/>	Termite or WDI damage needing repair		<input checked="" type="checkbox"/>
Previous Other Structural Repairs	<input checked="" type="checkbox"/>		Single Blockable Main Drain in Pool/Hot Tub/Spa*		<input checked="" type="checkbox"/>
Previous Use of Premises for Manufacture of Methamphetamine		<input checked="" type="checkbox"/>			

If the answer to any of the items in Section 3 is yes, explain (attach additional sheets if necessary):

Lower East Exterior Wall has been repaired

*A single blockable main drain may cause a suction entrapment hazard for an individual.

Section 4. Are you (Seller) aware of any item, equipment, or system in or on the Property that is in need of repair, which has not been previously disclosed in this notice? ☐ yes ☒ no If yes, explain (attach additional sheets if necessary):

Section 5. Are you (Seller) aware of any of the following conditions?* (Mark Yes (Y) if you are aware and check wholly or partly as applicable. Mark No (N) if you are not aware.)

Y N

- ☐ ☒ Present flood insurance coverage (if yes, attach TXR 1414).
- ☐ ☒ Previous flooding due to a failure or breach of a reservoir or a controlled or emergency release of water from a reservoir.
- ☐ ☒ Previous flooding due to a natural flood event (if yes, attach TXR 1414).
- ☐ ☒ Previous water penetration into a structure on the Property due to a natural flood event (if yes, attach TXR 1414).
- ☐ ☐ Located ☐ wholly ☐ partly in a 100-year floodplain (Special Flood Hazard Area-Zone A, V, A99, AE, AO, AH, VE, or AR) (if yes, attach TXR 1414). *See Main House*
- ☐ ☐ Located ☐ wholly ☐ partly in a 500-year floodplain (Moderate Flood Hazard Area-Zone X (shaded)). *See Main House*
- ☐ ☒ Located ☐ wholly ☐ partly in a floodway (if yes, attach TXR 1414).
- ☐ ☒ Located ☐ wholly ☐ partly in a flood pool.
- ☐ ☐ Located ☐ wholly ☐ partly in a reservoir. *See Main House*

If the answer to any of the above is yes, explain (attach additional sheets as necessary):

*For purposes of this notice:

"100-year floodplain" means any area of land that: (A) is identified on the flood insurance rate map as a special flood hazard area, which is designated as Zone A, V, A99, AE, AO, AH, VE, or AR on the map; (B) has a one percent annual chance of flooding, which is considered to be a high risk of flooding; and (C) may include a regulatory floodway, flood pool, or reservoir.

"500-year floodplain" means any area of land that: (A) is identified on the flood insurance rate map as a moderate flood hazard area, which is designated on the map as Zone X (shaded); and (B) has a two-tenths of one percent annual chance of flooding, which is considered to be a moderate risk of flooding.

"Flood pool" means the area adjacent to a reservoir that lies above the normal maximum operating level of the reservoir and that is subject to controlled inundation under the management of the United States Army Corps of Engineers.

"Flood insurance rate map" means the most recent flood hazard map published by the Federal Emergency Management Agency under the National Flood Insurance Act of 1968 (42 U.S.C. Section 4001 et seq.).

"Floodway" means an area that is identified on the flood insurance rate map as a regulatory floodway, which includes the channel of a river or other watercourse and the adjacent land areas that must be reserved for the discharge of a base flood, also referred to as a 100-year flood, without cumulatively increasing the water surface elevation more than a designated height.

"Reservoir" means a water impoundment project operated by the United States Army Corps of Engineers that is intended to retain water or delay the runoff of water in a designated surface area of land.

Section 6. Have you (Seller) ever filed a claim for flood damage to the Property with any insurance provider, including the National Flood Insurance Program (NFIP)?* ☐ yes ☒ no If yes, explain (attach additional sheets as necessary): _____

*Homes in high risk flood zones with mortgages from federally regulated or insured lenders are required to have flood insurance. Even when not required, the Federal Emergency Management Agency (FEMA) encourages homeowners in high risk, moderate risk, and low risk flood zones to purchase flood insurance that covers the structure(s) and the personal property within the structure(s).

Section 7. Have you (Seller) ever received assistance from FEMA or the U.S. Small Business Administration (SBA) for flood damage to the Property? ☐ yes ☒ no If yes, explain (attach additional sheets as necessary): _____

Section 8. Are you (Seller) aware of any of the following? (Mark Yes (Y) if you are aware. Mark No (N) if you are not aware.)

Y N
☐ ☒

Room additions, structural modifications, or other alterations or repairs made without necessary permits, with unresolved permits, or not in compliance with building codes in effect at the time.

☐ ☒ Homeowners' associations or maintenance fees or assessments. If yes, complete the following:

Name of association: _____

Manager's name: _____ Phone: _____

Fees or assessments are: \$_____ per _____ and are: ☐ mandatory ☐ voluntary

Any unpaid fees or assessment for the Property? ☐ yes (\$_____) ☐ no

If the Property is in more than one association, provide information about the other associations below or attach information to this notice.

☐ ☒ Any common area (facilities such as pools, tennis courts, walkways, or other) co-owned in undivided interest with others. If yes, complete the following:

Any optional user fees for common facilities charged? ☐ yes ☐ no If yes, describe: _____

☐ ☒ Any notices of violations of deed restrictions or governmental ordinances affecting the condition or use of the Property.

☐ ☒ Any lawsuits or other legal proceedings directly or indirectly affecting the Property. (Includes, but is not limited to: divorce, foreclosure, heirship, bankruptcy, and taxes.)

☐ ☒ Any death on the Property except for those deaths caused by: natural causes, suicide, or accident unrelated to the condition of the Property.

☐ ☒ Any condition on the Property which materially affects the health or safety of an individual.

☐ ☒ Any repairs or treatments, other than routine maintenance, made to the Property to remediate environmental hazards such as asbestos, radon, lead-based paint, urea-formaldehyde, or mold.
If yes, attach any certificates or other documentation identifying the extent of the remediation (for example, certificate of mold remediation or other remediation).

☐ ☒ Any rainwater harvesting system located on the Property that is larger than 500 gallons and that uses a public water supply as an auxiliary water source.

☐ ☒ The Property is located in a propane gas system service area owned by a propane distribution system retailer.

☐ ☒ Any portion of the Property that is located in a groundwater conservation district or a subsidence district. If the answer to any of the items in Section 8 is yes, explain (attach additional sheets if necessary): _____

BELL County Clearwater District
BELL County WCID #6

Section 9. Seller ☒ has ☐ has not attached a survey of the Property.

Section 10. Within the last 4 years, have you (Seller) received any written inspection reports from persons who regularly provide inspections and who are either licensed as inspectors or otherwise permitted by law to perform inspections? ☐ yes ☒ no If yes, attach copies and complete the following:

Inspection Date	Type	Name of Inspector	No. of Pages

Note: A buyer should not rely on the above-cited reports as a reflection of the current condition of the Property.
A buyer should obtain inspections from inspectors chosen by the buyer.

Section 11. Check any tax exemption(s) which you (Seller) currently claim for the Property:

- ☒ Homestead ☐ Senior Citizen ☐ Disabled
☐ Wildlife Management ☒ Agricultural ☐ Disabled Veteran
☐ Other: _____ ☐ Unknown

Section 12. Have you (Seller) ever filed a claim for damage, other than flood damage, to the Property with any insurance provider? ☐ yes ☒ no

Section 13. Have you (Seller) ever received proceeds for a claim for damage to the Property (for example, an insurance claim or a settlement or award in a legal proceeding) and not used the proceeds to make the repairs for which the claim was made? ☐ yes ☒ no If yes, explain: _____

Section 14. Does the Property have working smoke detectors installed in accordance with the smoke detector requirements of Chapter 766 of the Health and Safety Code? ☐ unknown ☐ no ☒ yes. If no or unknown, explain. (Attach additional sheets if necessary): _____

**Chapter 766 of the Health and Safety Code requires one-family or two-family dwellings to have working smoke detectors installed in accordance with the requirements of the building code in effect in the area in which the dwelling is located, including performance, location, and power source requirements. If you do not know the building code requirements in effect in your area, you may check unknown above or contact your local building official for more information.*

A buyer may require a seller to install smoke detectors for the hearing impaired if: (1) the buyer or a member of the buyer's family who will reside in the dwelling is hearing-impaired; (2) the buyer gives the seller written evidence of the hearing impairment from a licensed physician; and (3) within 10 days after the effective date, the buyer makes a written request for the seller to install smoke detectors for the hearing-impaired and specifies the locations for installation. The parties may agree who will bear the cost of installing the smoke detectors and which brand of smoke detectors to install.

Seller acknowledges that the statements in this notice are true to the best of Seller's belief and that no person, including the broker(s), has instructed or influenced Seller to provide inaccurate information or to omit any material information.

Jimmie Don Aycock
Signature of Seller

8-3-21
Date

Ellen Marie Aycock
Signature of Seller

8/3/21
Date

Printed Name: Jimmie Don Aycock

Printed Name: Ellen Marie Aycock

ADDITIONAL NOTICES TO BUYER:

- (1) The Texas Department of Public Safety maintains a database that the public may search, at no cost, to determine if registered sex offenders are located in certain zip code areas. To search the database, visit <https://publicsite.dps.texas.gov/SexOffenderRegistry>. For information concerning past criminal activity in certain areas or neighborhoods, contact the local police department.
- (2) If the Property is located in a coastal area that is seaward of the Gulf Intracoastal Waterway or within 1,000 feet of the mean high tide bordering the Gulf of Mexico, the Property may be subject to the Open Beaches Act or the Dune Protection Act (Chapter 61 or 63, Natural Resources Code, respectively) and a beachfront construction certificate or dune protection permit may be required for repairs or improvements. Contact the local government with ordinance authority over construction adjacent to public beaches for more information.
- (3) If the Property is located in a seacoast territory of this state designated as a catastrophe area by the Commissioner of the Texas Department of Insurance, the Property may be subject to additional requirements to obtain or continue windstorm and hail insurance. A certificate of compliance may be required for repairs or improvements to the Property. For more information, please review *Information Regarding Windstorm and Hail Insurance for Certain Properties* (TXR 2518) and contact the Texas Department of Insurance or the Texas Windstorm Insurance Association.
- (4) This Property may be located near a military installation and may be affected by high noise or air installation compatible use zones or other operations. Information relating to high noise and compatible use zones is available in the most recent Air Installation Compatible Use Zone Study or Joint Land Use Study prepared for a military installation and may be accessed on the Internet website of the military installation and of the county and any municipality in which the military installation is located.
- (5) If you are basing your offers on square footage, measurements, or boundaries, you should have those items independently measured to verify any reported information.
- (6) The following providers currently provide service to the Property:
- | | | | |
|----------------|--|----------|-------|
| Electric: | <u>Encore Electric / TXU</u> | phone #: | _____ |
| Sewer: | <u>OSSF</u> | phone #: | _____ |
| Water: | <u>City of Killeen</u> | phone #: | _____ |
| Cable: | <u>N/A</u> | phone #: | _____ |
| Trash: | <u>City of Killeen</u> | phone #: | _____ |
| Natural Gas: | <u>N/A</u> | phone #: | _____ |
| Phone Company: | <u>N/A</u> | phone #: | _____ |
| Propane: | <u>N/A</u> | phone #: | _____ |
| Internet: | <u>Spectrum (via Router from Main House)</u> | phone #: | _____ |

- (7) This Seller's Disclosure Notice was completed by Seller as of the date signed. The brokers have relied on this notice as true and correct and have no reason to believe it to be false or inaccurate. YOU ARE ENCOURAGED TO HAVE AN INSPECTOR OF YOUR CHOICE INSPECT THE PROPERTY.

The undersigned Buyer acknowledges receipt of the foregoing notice.

Signature of Buyer Date

Printed Name:

Signature of Buyer Date

Printed Name:



INFORMATION ABOUT ON-SITE SEWER FACILITY

USE OF THIS FORM BY PERSONS WHO ARE NOT MEMBERS OF THE TEXAS ASSOCIATION OF REALTORS®, INC. IS NOT AUTHORIZED.
©Texas Association of REALTORS®, Inc., 2004

CONCERNING THE PROPERTY AT 200 North Roy Reynolds Drive "Guest House" Killeen TX 76543

A. DESCRIPTION OF ON-SITE SEWER FACILITY ON PROPERTY:

- (1) Type of Treatment System: ☒ Septic Tank ☐ Aerobic Treatment ☐ Unknown
- (2) Type of Distribution System: Perforated Line in Field Trenches ☐ Unknown
- (3) Approximate Location of Drain Field or Distribution System: As Shown on Permit ☐ Unknown
- (4) Installer: J.D. Aycock ☐ Unknown
- (5) Approximate Age: 1997 ☐ Unknown

B. MAINTENANCE INFORMATION:

- (1) Is Seller aware of any maintenance contract in effect for the on-site sewer facility? ☐ Yes ☒ No
If yes, name of maintenance contractor: _____
Phone: _____ contract expiration date: _____
(Maintenance contracts must be in effect to operate aerobic treatment and certain non-standard on-site sewer facilities.)
- (2) Approximate date any tanks were last pumped? Never
- (3) Is Seller aware of any defect or malfunction in the on-site sewer facility? ☐ Yes ☒ No
If yes, explain: _____
- (4) Does Seller have manufacturer or warranty information available for review? ☐ Yes ☒ No

C. PLANNING MATERIALS, PERMITS, AND CONTRACTS:

- (1) The following items concerning the on-site sewer facility are attached:
☐ planning materials ☒ permit for original installation ☐ final inspection when OSSF was installed
☐ maintenance contract ☐ manufacturer information ☐ warranty information ☐ _____
- (2) "Planning materials" are the supporting materials that describe the on-site sewer facility that are submitted to the permitting authority in order to obtain a permit to install the on-site sewer facility.
- (3) It may be necessary for a buyer to have the permit to operate an on-site sewer facility transferred to the buyer.

BELL COUNTY PUBLIC HEALTH DISTRICT

Temple, Belton, Killeen

Permit No. **K1640**
 Receipt No. **4541**
 Flood Plain No. **NA**

PERMIT TO INSTALL A SEPTIC TANK SYSTEM

Location Vine Roy Reynolds Address 200N Roy Reynolds Blk. Lot Sec. 8
 Legal Description: Survey VINCENT LEVANS SURVEY 100.74 Abstract No. 228 Vol. Page
 Issued By DANIEL REEDER Date Issued: 4-16-97 This Permit Expires: 4-16-98
 Owner J. D. DeCock Address 200N Roy Reynolds Phone
 Installer W. J. DeCock Address Phone
 Signature X [Signature] Amount Paid 75.00 Date 2087
 No. of Bedrooms 3 Size of Septic Tank Required: 750 gal.; Size Installed: 750 gal. Tank Manufacturer/Serial #: CP Hewitt
 Soil Type CLASS II Disposal Fields: Total Area Req. 720 Sq. Ft.; Total Area Installed 900 Sq. Ft.

*If soil type varies from that stated reflecting an increased percolation rate, size of disposal fields must be increased accordingly.

Width of Trench 3 ft. Length of Trench 180 ft. Depth of Trench 12-3 ft. Sandy/Sandy Loam Backfill? ☒ Yes ☐ No

- I. Tank Size: 1 or 2 BR. — 750 gal.; 3 BR. — 1000 gal.; 4 BR. — 1250 gal.; 5 BR. — 1500 gal.
- II. Tank from House — 5 ft.; property line — 10 ft.
- III. Disposal Field from house — 15 ft.; property line — 10 ft.; water lines — 10 ft.; Distance between lines — 5 ft.
- IV. Bottom of absorption ditches and drainfield should be essentially level, drop not to exceed one inch per 100 ft.
- V. I certify that this system is installed in accordance with Sanitary Regulation I, Bell County, Texas.

GUEST HOUSE

License No. NA

Remarks:

City Limits of HARPER HEIGHTS
180 EPD 720 B RECD 144 LF
180 LF Proposed.

Date 5-6-97

Does System meet minimum
 Department Standards Yes ☒ No ☐

Inspector [Signature]

Drawing of System: (Not to scale)

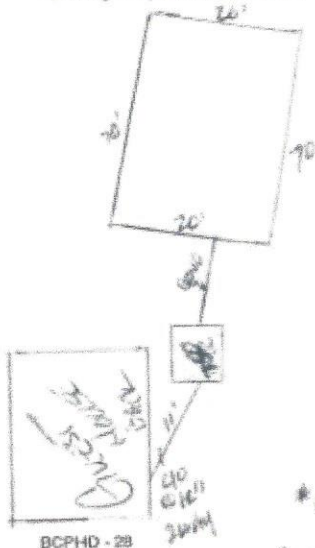

BCPHD - 29

*12" DIAMETER ABSORPTION FIELD
 STANDARD

Wayne J. Small
 Strip Map

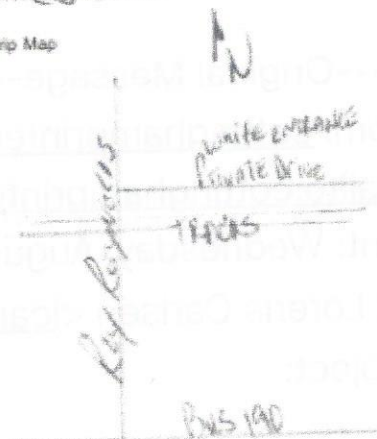



SELLER'S DISCLOSURE NOTICE

©Texas Association of REALTORS®, Inc. 2019

Section 5.008, Property Code requires a seller of residential property of not more than one dwelling unit to deliver a Seller's Disclosure Notice to a buyer on or before the effective date of a contract. **This form complies with and contains additional disclosures which exceed the minimum disclosures required by the Code.**

"Outbuildings" - Barn, 2 Portable Buildings

CONCERNING THE PROPERTY AT 200 North Roy Reynolds Drive Killeen TX 76543

Conds, Garden House

THIS NOTICE IS A DISCLOSURE OF SELLER'S KNOWLEDGE OF THE CONDITION OF THE PROPERTY AS OF THE DATE SIGNED BY SELLER AND IS NOT A SUBSTITUTE FOR ANY INSPECTIONS OR WARRANTIES THE BUYER MAY WISH TO OBTAIN. IT IS NOT A WARRANTY OF ANY KIND BY SELLER, SELLER'S AGENTS, OR ANY OTHER AGENT.

Seller ☒ is ☐ is not occupying the Property. If unoccupied (by Seller), how long since Seller has occupied the Property? ☐ _____ (approximate date) or ☐ never occupied the Property

Section 1. The Property has the items marked below: (Mark Yes (Y), No (N), or Unknown (U).)

This notice does not establish the items to be conveyed. The contract will determine which items will & will not convey.

Item	Y	N	U
Cable TV Wiring		<input checked="" type="checkbox"/>	
Carbon Monoxide Det.		<input checked="" type="checkbox"/>	
Ceiling Fans		<input checked="" type="checkbox"/>	
Cooktop		<input checked="" type="checkbox"/>	
Dishwasher		<input checked="" type="checkbox"/>	
Disposal		<input checked="" type="checkbox"/>	
Emergency Escape Ladder(s)		<input checked="" type="checkbox"/>	
Exhaust Fans		<input checked="" type="checkbox"/>	
Fences	<input checked="" type="checkbox"/>		
Fire Detection Equip.		<input checked="" type="checkbox"/>	
French Drain		<input checked="" type="checkbox"/>	
Gas Fixtures		<input checked="" type="checkbox"/>	
Natural Gas Lines		<input checked="" type="checkbox"/>	

Item	Y	N	U
Liquid Propane Gas:		<input checked="" type="checkbox"/>	
-LP Community (Captive)		<input checked="" type="checkbox"/>	
-LP on Property		<input checked="" type="checkbox"/>	
Hot Tub		<input checked="" type="checkbox"/>	
Intercom System		<input checked="" type="checkbox"/>	
Microwave		<input checked="" type="checkbox"/>	
Outdoor Grill		<input checked="" type="checkbox"/>	
Patio/Decking	<input checked="" type="checkbox"/>		
Plumbing System	<input checked="" type="checkbox"/>		
Pool		<input checked="" type="checkbox"/>	
Pool Equipment		<input checked="" type="checkbox"/>	
Pool Maint. Accessories		<input checked="" type="checkbox"/>	
Pool Heater		<input checked="" type="checkbox"/>	

Item	Y	N	U
Pump: <input type="checkbox"/> sump <input type="checkbox"/> grinder		<input checked="" type="checkbox"/>	
Rain Gutters		<input checked="" type="checkbox"/>	
Range/Stove		<input checked="" type="checkbox"/>	
Roof/Attic Vents		<input checked="" type="checkbox"/>	
Sauna		<input checked="" type="checkbox"/>	
Smoke Detector		<input checked="" type="checkbox"/>	
Smoke Detector - Hearing Impaired		<input checked="" type="checkbox"/>	
Spa		<input checked="" type="checkbox"/>	
Trash Compactor		<input checked="" type="checkbox"/>	
TV Antenna		<input checked="" type="checkbox"/>	
Washer/Dryer Hookup		<input checked="" type="checkbox"/>	
Window Screens		<input checked="" type="checkbox"/>	
Public Sewer System		<input checked="" type="checkbox"/>	

Item	Y	N	U	Additional Information
Central A/C		<input checked="" type="checkbox"/>		<input type="checkbox"/> electric <input type="checkbox"/> gas number of units: _____
Evaporative Coolers		<input checked="" type="checkbox"/>		number of units: _____
Wall/Window AC Units	<input checked="" type="checkbox"/>			number of units: <u>1</u> <i>"Hi/Low Split Unit in Shop"</i>
Attic Fan(s)		<input checked="" type="checkbox"/>		if yes, describe: _____
Central Heat		<input checked="" type="checkbox"/>		<input type="checkbox"/> electric <input type="checkbox"/> gas number of units: _____
Other Heat		<input checked="" type="checkbox"/>		if yes describe: _____
Oven		<input checked="" type="checkbox"/>		number of ovens: _____ <input type="checkbox"/> electric <input type="checkbox"/> gas <input type="checkbox"/> other: _____
Fireplace & Chimney		<input checked="" type="checkbox"/>		<input type="checkbox"/> wood <input type="checkbox"/> gas logs <input type="checkbox"/> mock <input type="checkbox"/> other: _____
Carport		<input checked="" type="checkbox"/>		<input type="checkbox"/> attached <input type="checkbox"/> not attached
Garage		<input checked="" type="checkbox"/>		<input type="checkbox"/> attached <input type="checkbox"/> not attached
Garage Door Openers		<input checked="" type="checkbox"/>		number of units: _____ number of remotes: _____
Satellite Dish & Controls		<input checked="" type="checkbox"/>		<input type="checkbox"/> owned <input type="checkbox"/> leased from _____
Security System		<input checked="" type="checkbox"/>		<input type="checkbox"/> owned <input type="checkbox"/> leased from _____
Solar Panels		<input checked="" type="checkbox"/>		<input type="checkbox"/> owned <input type="checkbox"/> leased from _____
Water Heater		<input checked="" type="checkbox"/>		<input type="checkbox"/> electric <input type="checkbox"/> gas <input type="checkbox"/> other: _____ number of units: _____
Water Softener		<input checked="" type="checkbox"/>		<input type="checkbox"/> owned <input type="checkbox"/> leased from _____
Other Leased Item(s)				if yes, describe: _____

Underground Lawn Sprinkler	<input checked="" type="checkbox"/>	<input type="checkbox"/> automatic <input type="checkbox"/> manual	areas covered:
Septic / On-Site Sewer Facility	<input checked="" type="checkbox"/>	if yes, attach Information About On-Site Sewer Facility (TXR-1407)	
Water supply provided by: <input checked="" type="checkbox"/> city <input type="checkbox"/> well <input type="checkbox"/> MUD <input type="checkbox"/> co-op <input type="checkbox"/> unknown <input type="checkbox"/> other: _____			
Was the Property built before 1978? <input type="checkbox"/> yes <input checked="" type="checkbox"/> no <input type="checkbox"/> unknown			
(If yes, complete, sign, and attach TXR-1906 concerning lead-based paint hazards).			
Roof Type: <u>Metal</u>		Age: _____ (approximate)	
Is there an overlay roof covering on the Property (shingles or roof covering placed over existing shingles or roof covering)? <input type="checkbox"/> yes <input checked="" type="checkbox"/> no <input type="checkbox"/> unknown			

Are you (Seller) aware of any of the items listed in this Section 1 that are not in working condition, that have defects, or are need of repair? ☒ yes ☐ no If yes, describe (attach additional sheets if necessary):

The portable Building have Substantial Leaks And Structural Damage
The fences around the 270 Acres have Areas of Substantial Pipe Failure

Section 2. Are you (Seller) aware of any defects or malfunctions in any of the following? (Mark Yes (Y) if you are aware and No (N) if you are not aware.)

Item	Y	N	Item	Y	N	Item	Y	N
Basement		<input checked="" type="checkbox"/>	Floors		<input checked="" type="checkbox"/>	Sidewalks		<input checked="" type="checkbox"/>
Ceilings		<input checked="" type="checkbox"/>	Foundation / Slab(s)		<input checked="" type="checkbox"/>	Walls / Fences <u>See Above</u>		<input checked="" type="checkbox"/>
Doors		<input checked="" type="checkbox"/>	Interior Walls		<input checked="" type="checkbox"/>	Windows		<input checked="" type="checkbox"/>
Driveways <u>See Main House</u>		<input checked="" type="checkbox"/>	Lighting Fixtures		<input checked="" type="checkbox"/>	Other Structural Components		<input checked="" type="checkbox"/>
Electrical Systems	<input checked="" type="checkbox"/>	<input type="checkbox"/>	Plumbing Systems	<input checked="" type="checkbox"/>	<input type="checkbox"/>			
Exterior Walls		<input checked="" type="checkbox"/>	Roof		<input checked="" type="checkbox"/>			

If the answer to any of the items in Section 2 is yes, explain (attach additional sheets if necessary):

The Electric And Water Extensions to barn, Greenhouse, Cords And other Sites Away from "Main House" and "Guest House" have been installed by Owner And Should be Considered Not Acceptable by City Code.

Section 3. Are you (Seller) aware of any of the following conditions? (Mark Yes (Y) if you are aware and No (N) if you are not aware.)

Condition	Y	N	Condition	Y	N
Aluminum Wiring		<input checked="" type="checkbox"/>	Radon Gas		<input checked="" type="checkbox"/>
Asbestos Components		<input checked="" type="checkbox"/>	Settling		<input checked="" type="checkbox"/>
Diseased Trees: <input type="checkbox"/> oak wilt <input type="checkbox"/> <u>See Main House</u>		<input checked="" type="checkbox"/>	Soil Movement		<input checked="" type="checkbox"/>
Endangered Species/Habitat on Property		<input checked="" type="checkbox"/>	Subsurface Structure or Pits		<input checked="" type="checkbox"/>
Fault Lines		<input checked="" type="checkbox"/>	Underground Storage Tanks		<input checked="" type="checkbox"/>
Hazardous or Toxic Waste		<input checked="" type="checkbox"/>	Unplatted Easements		<input checked="" type="checkbox"/>
Improper Drainage		<input checked="" type="checkbox"/>	Unrecorded Easements		<input checked="" type="checkbox"/>
Intermittent or Weather Springs <u>See Main House</u>		<input checked="" type="checkbox"/>	Urea-formaldehyde Insulation		<input checked="" type="checkbox"/>
Landfill		<input checked="" type="checkbox"/>	Water Damage Not Due to a Flood Event		<input checked="" type="checkbox"/>
Lead-Based Paint or Lead-Based Pt. Hazards		<input checked="" type="checkbox"/>	Wetlands on Property <u>See Main House</u>		<input checked="" type="checkbox"/>
Encroachments onto the Property		<input checked="" type="checkbox"/>	Wood Rot		<input checked="" type="checkbox"/>
Improvements encroaching on others' property		<input checked="" type="checkbox"/>	Active infestation of termites or other wood destroying insects (WDI)		<input checked="" type="checkbox"/>
Located in Historic District		<input checked="" type="checkbox"/>	Previous treatment for termites or WDI		<input checked="" type="checkbox"/>
Historic Property Designation		<input checked="" type="checkbox"/>	Previous termite or WDI damage repaired		<input checked="" type="checkbox"/>
Previous Foundation Repairs		<input checked="" type="checkbox"/>	Previous Fires		<input checked="" type="checkbox"/>
Previous Roof Repairs		<input checked="" type="checkbox"/>	Termite or WDI damage needing repair		<input checked="" type="checkbox"/>
Previous Other Structural Repairs		<input checked="" type="checkbox"/>	Single Blockable Main Drain in Pool/Hot Tub/Spa*		<input checked="" type="checkbox"/>
Previous Use of Premises for Manufacture of Methamphetamine		<input checked="" type="checkbox"/>			

*A single blockable main drain may cause a suction entrapment hazard for an individual.

Section 5. Are you (Seller) aware of any of the following conditions?* (Mark Yes (Y) if you are aware and check wholly or partly as applicable. Mark No (N) if you are not aware.)

☐ ☒

- ☒ ☒ Present flood insurance coverage (if yes, attach TXR 1414).
- ☐ ☒ Previous flooding due to a failure or breach of a reservoir or a controlled or emergency release of water from a reservoir.
- ☐ ☒ Previous flooding due to a natural flood event (if yes, attach TXR 1414).
- ☐ ☒ Previous water penetration into a structure on the Property due to a natural flood event (if yes, attach TXR 1414).
- ☐ ☐ Located ☐ wholly ☐ partly in a 100-year floodplain (Special Flood Hazard Area-Zone A, V, A99, AE, AO, AH, VE, or AR) (if yes, attach TXR 1414). *See main house*
- ☐ ☐ Located ☐ wholly ☐ partly in a 500-year floodplain (Moderate Flood Hazard Area-Zone X (shaded)). *See main house*
- ☐ ☒ Located ☐ wholly ☐ partly in a floodway (if yes, attach TXR 1414).
- ☐ ☒ Located ☐ wholly ☐ partly in a flood pool.
- ☐ ☐ Located ☐ wholly ☐ partly in a reservoir. *See main house*

If the answer to any of the above is yes, explain (attach additional sheets as necessary): _____

"Reservoir" means a water impoundment project operated by the United States Army Corps of Engineers that is intended to retain water or delay the runoff of water in a designated surface area of land.

Section 6. Have you (Seller) ever filed a claim for flood damage to the Property with any insurance provider, including the National Flood Insurance Program (NFIP)? ☐ yes ☒ no If yes, explain (attach additional sheets as necessary): _____

*Homes in high risk flood zones with mortgages from federally regulated or insured lenders are required to have flood insurance. Even when not required, the Federal Emergency Management Agency (FEMA) encourages homeowners in high risk, moderate risk, and low risk flood zones to purchase flood insurance that covers the structure(s) and the personal property within the structure(s).

Section 7. Have you (Seller) ever received assistance from FEMA or the U.S. Small Business Administration (SBA) for flood damage to the Property? ☐ yes ☒ no If yes, explain (attach additional sheets as necessary): _____

Section 8. Are you (Seller) aware of any of the following? (Mark Yes (Y) if you are aware. Mark No (N) if you are not aware.)

Y N

- ☒ ☐ Room additions, structural modifications, or other alterations or repairs made without necessary permits, with unresolved permits, or not in compliance with building codes in effect at the time.
- ☐ ☒ Homeowners' associations or maintenance fees or assessments. If yes, complete the following:
Name of association: _____
Manager's name: _____ Phone: _____
Fees or assessments are: \$ _____ per _____ and are: ☐ mandatory ☐ voluntary
Any unpaid fees or assessment for the Property? ☐ yes (\$ _____) ☐ no
If the Property is in more than one association, provide information about the other associations below or attach information to this notice.
- ☐ ☒ Any common area (facilities such as pools, tennis courts, walkways, or other) co-owned in undivided interest with others. If yes, complete the following:
Any optional user fees for common facilities charged? ☐ yes ☐ no If yes, describe: _____
- ☐ ☒ Any notices of violations of deed restrictions or governmental ordinances affecting the condition or use of the Property.
- ☐ ☒ Any lawsuits or other legal proceedings directly or indirectly affecting the Property. (Includes, but is not limited to: divorce, foreclosure, heirship, bankruptcy, and taxes.)
- ☐ ☒ Any death on the Property except for those deaths caused by: natural causes, suicide, or accident unrelated to the condition of the Property.
- ☐ ☒ Any condition on the Property which materially affects the health or safety of an individual.
- ☐ ☒ Any repairs or treatments, other than routine maintenance, made to the Property to remediate environmental hazards such as asbestos, radon, lead-based paint, urea-formaldehyde, or mold.
If yes, attach any certificates or other documentation identifying the extent of the remediation (for example, certificate of mold remediation or other remediation).
- ☐ ☒ Any rainwater harvesting system located on the Property that is larger than 500 gallons and that uses a public water supply as an auxiliary water source.
- ☐ ☒ The Property is located in a propane gas system service area owned by a propane distribution system retailer.
- ☒ ☐ Any portion of the Property that is located in a groundwater conservation district or a subsidence district.

If the answer to any of the items in Section 8 is yes, explain (attach additional sheets if necessary): _____

Bell County Clearwater District and Bell County UED #6

Water And Electric Supply to "Outbuildings" Not In Code Compliance

Section 9. Seller ☒ has ☐ has not attached a survey of the Property.

Section 10. Within the last 4 years, have you (Seller) received any written inspection reports from persons who regularly provide inspections and who are either licensed as inspectors or otherwise permitted by law to perform inspections? ☐ yes ☒ no If yes, attach copies and complete the following:

Inspection Date	Type	Name of Inspector	No. of Pages

Note: A buyer should not rely on the above-cited reports as a reflection of the current condition of the Property.
A buyer should obtain inspections from inspectors chosen by the buyer.

Section 11. Check any tax exemption(s) which you (Seller) currently claim for the Property:

- ☒ Homestead ☐ Senior Citizen ☐ Disabled
☐ Wildlife Management ☒ Agricultural ☐ Disabled Veteran
☐ Other: _____ ☐ Unknown

Section 12. Have you (Seller) ever filed a claim for damage, other than flood damage, to the Property with any insurance provider? ☐ yes ☒ no

Section 13. Have you (Seller) ever received proceeds for a claim for damage to the Property (for example, an insurance claim or a settlement or award in a legal proceeding) and not used the proceeds to make the repairs for which the claim was made? ☐ yes ☒ no If yes, explain: _____

Section 14. Does the Property have working smoke detectors installed in accordance with the smoke detector requirements of Chapter 766 of the Health and Safety Code? ☐ unknown ☒ no ☐ yes. If no or unknown, explain. (Attach additional sheets if necessary): _____

*Chapter 766 of the Health and Safety Code requires one-family or two-family dwellings to have working smoke detectors installed in accordance with the requirements of the building code in effect in the area in which the dwelling is located, including performance, location, and power source requirements. If you do not know the building code requirements in effect in your area, you may check unknown above or contact your local building official for more information.

A buyer may require a seller to install smoke detectors for the hearing impaired if: (1) the buyer or a member of the buyer's family who will reside in the dwelling is hearing-impaired; (2) the buyer gives the seller written evidence of the hearing impairment from a licensed physician; and (3) within 10 days after the effective date, the buyer makes a written request for the seller to install smoke detectors for the hearing-impaired and specifies the locations for installation. The parties may agree who will bear the cost of installing the smoke detectors and which brand of smoke detectors to install.

Seller acknowledges that the statements in this notice are true to the best of Seller's belief and that no person, including the broker(s), has instructed or influenced Seller to provide inaccurate information or to omit any material information.

Jimmie Don Aycock 8-3-21
Signature of Seller Date

Ellen Marie Aycock 8/3/21
Signature of Seller Date

Printed Name: Jimmie Don Aycock

Printed Name: Ellen Marie Aycock

ADDITIONAL NOTICES TO BUYER:

(TXR-1406) 09-01-19

Initialed by: Buyer: _____ and Seller: JDA EMA

- (1) The Texas Department of Public Safety maintains a database that the public may search, at no cost, to determine if registered sex offenders are located in certain zip code areas. To search the database, visit <https://publicsite.dps.texas.gov/SexOffenderRegistry>. For information concerning past criminal activity in certain areas or neighborhoods, contact the local police department.
- (2) If the Property is located in a coastal area that is seaward of the Gulf Intracoastal Waterway or within 1,000 feet of the mean high tide bordering the Gulf of Mexico, the Property may be subject to the Open Beaches Act or the Dune Protection Act (Chapter 61 or 63, Natural Resources Code, respectively) and a beachfront construction certificate or dune protection permit may be required for repairs or improvements. Contact the local government with ordinance authority over construction adjacent to public beaches for more information.
- (3) If the Property is located in a seacoast territory of this state designated as a catastrophe area by the Commissioner of the Texas Department of Insurance, the Property may be subject to additional requirements to obtain or continue windstorm and hail insurance. A certificate of compliance may be required for repairs or improvements to the Property. For more information, please review *Information Regarding Windstorm and Hail Insurance for Certain Properties* (TXR 2518) and contact the Texas Department of Insurance or the Texas Windstorm Insurance Association.
- (4) This Property may be located near a military installation and may be affected by high noise or air installation compatible use zones or other operations. Information relating to high noise and compatible use zones is available in the most recent Air Installation Compatible Use Zone Study or Joint Land Use Study prepared for a military installation and may be accessed on the Internet website of the military installation and of the county and any municipality in which the military installation is located.
- (5) If you are basing your offers on square footage, measurements, or boundaries, you should have those items independently measured to verify any reported information.
- (6) The following providers currently provide service to the Property:

Electric: ENCORE / TXU via Main House

phone #: _____

Sewer: N/A

phone #: _____

Water: City of Killarney

phone #: _____

Cable: NP

phone #: _____

Trash: City of Killar

phone #: _____

Natural Gas: NP

phone #: _____

Phone Company: UA

phone #: _____

Propane: NA

phone #: _____

Internet: NP

phone #: _____

- (7) This Seller's Disclosure Notice was completed by Seller as of the date signed. The brokers have relied on this notice as true and correct and have no reason to believe it to be false or inaccurate. YOU ARE ENCOURAGED TO HAVE AN INSPECTOR OF YOUR CHOICE INSPECT THE PROPERTY.

The undersigned Buyer acknowledges receipt of the foregoing notice.

Signature of Buyer _____ Date _____

Signature of Buyer _____ Date _____

Printed Name: _____

Printed Name: _____