

**FOR SALE**



**PEARSON  
REALTY**  
AGRICULTURAL PROPERTIES  
*A Tradition in Trust Since 1919*

# Rural Clovis Home & Fig Orchard



**11.11± Acres  
Fresno County, California**

- Well maintained 2,255± SF home
- Mature Calimyrna figs

**Exclusively Presented By:  
Pearson Realty**



**CALIFORNIA'S LARGEST AG BROKERAGE FIRM**

[www.pearsonrealty.com](http://www.pearsonrealty.com)  
CA DRE #00020875



# Rural Clovis Home & Fig Orchard

**11.11± Acres**

**\$650,000**

**LOCATION:**

12362 Tollhouse Rd. , Clovis, CA 93619

**DESCRIPTION:**

This property consists of 11.11± acres planted to mature Calimyrna figs. It has a very functional and comfortable 3 bedroom, 2 bath home with a large covered wrap around porch, a detached 2-car garage and an adjacent carport. The 2255± sq. ft. home was built in 1998 and is in very good condition.

**LEGAL:**

Fresno County APN: 150-070-79s. Located in a portion of Section 22, T12S, R22E, M.D.B.&M.

**ZONING:**

AE-40. The property is not enrolled in the Ag Preserve.

**PLANTINGS:**

Mature Calimyrna figs.

**WATER:**

There is a domestic pump and well that services the house. The orchard has never been irrigated other than from rainfall.

**SOILS:**

Academy loam, Foster loam moderately deep, Fallbrook sandy loam.

**BUILDINGS/  
IMPROVEMENTS:**

Home with a detached garage and adjacent carport

**PRICE/TERMS:**

\$650,000 cash at close of escrow. The property is being shown by appointment only. Please do not disturb the occupants. Call listing broker for a viewing appointment. Buyers should have a pre-approval letter from their lender prior to viewing the property.



# ASSESSOR'S PARCEL MAP

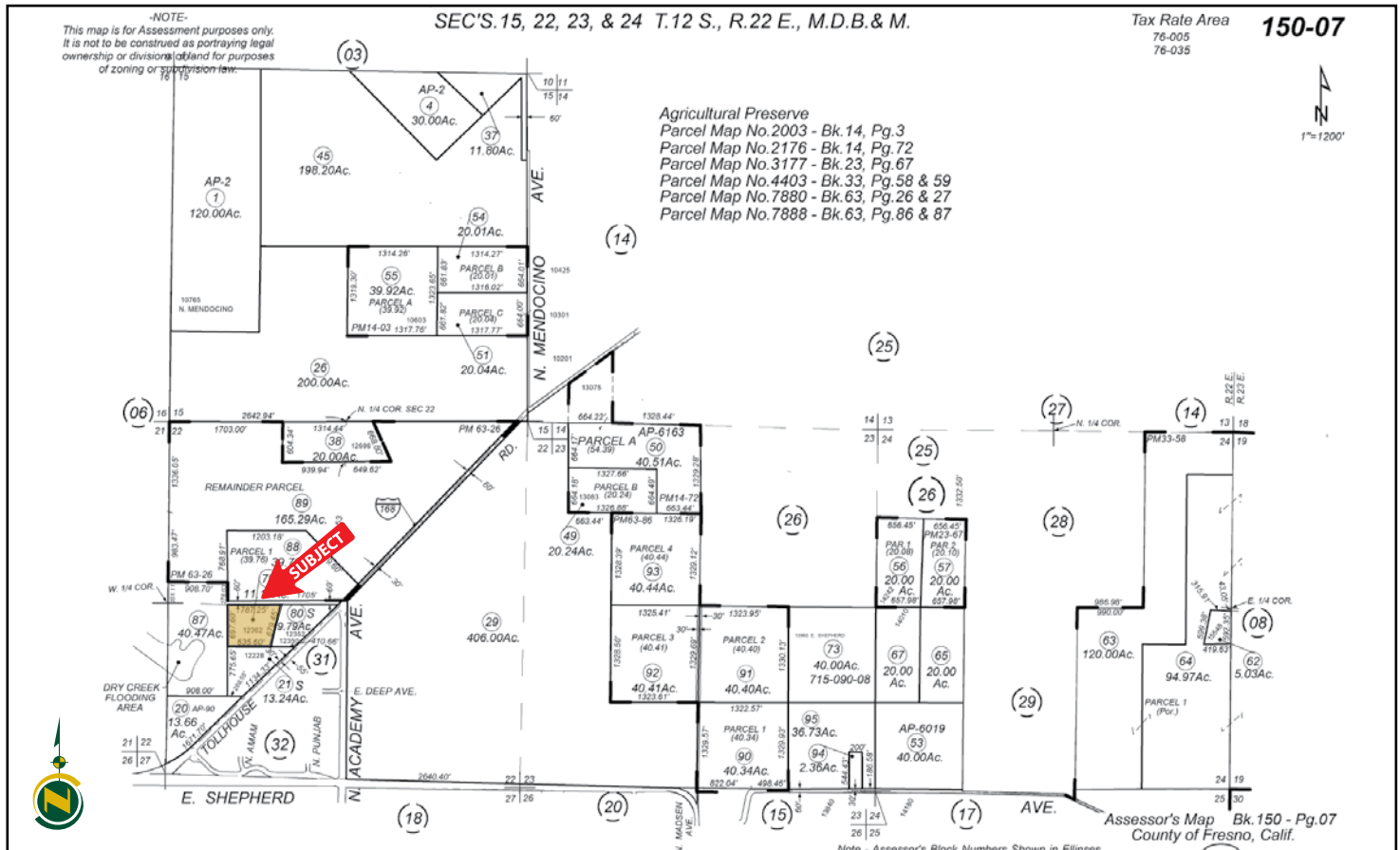

## PROPERTY PHOTOS





# LOCATION MAP

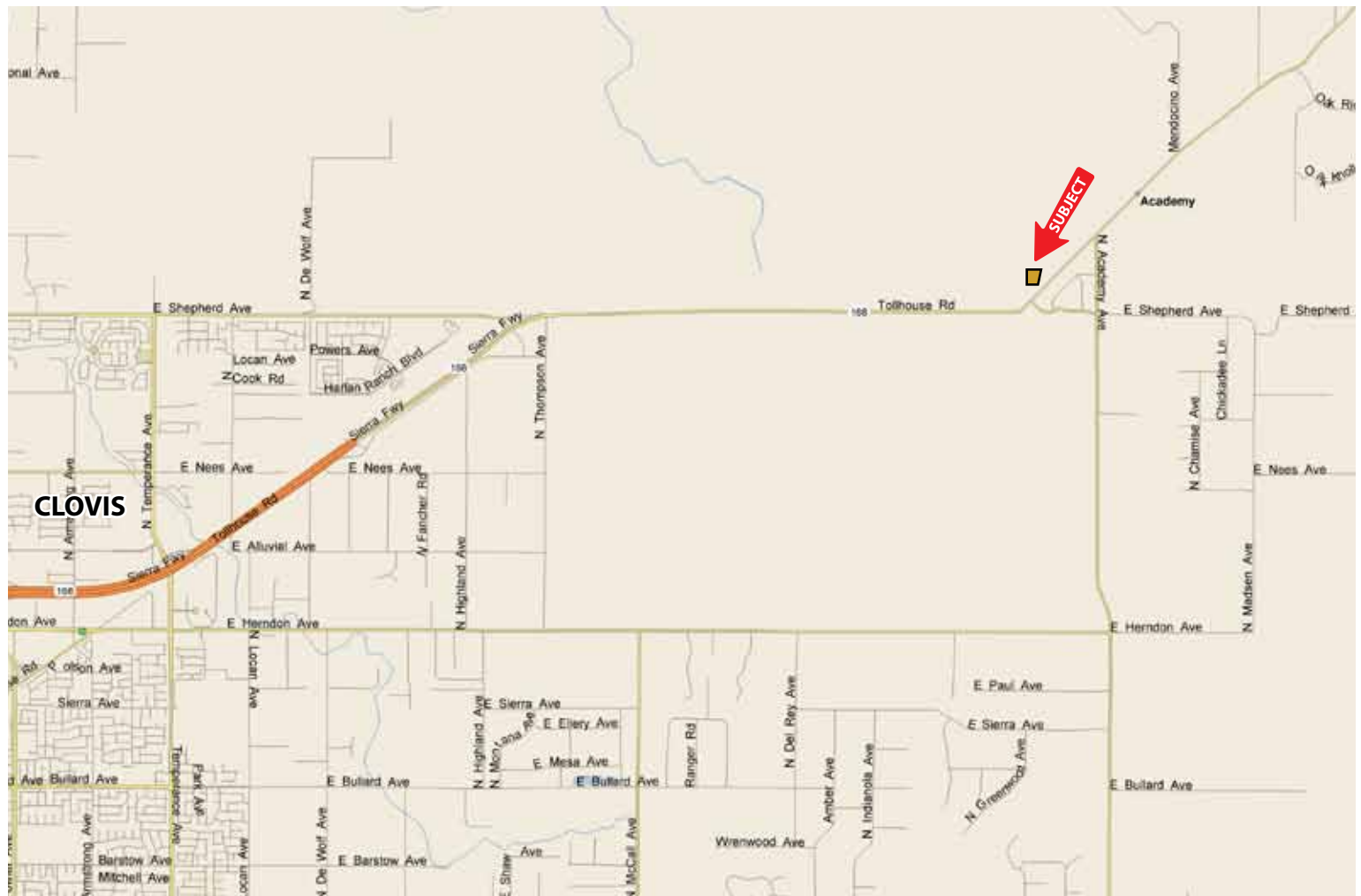

**Water Disclosure:** The Sustainable Groundwater Management Act (SGMA) was passed in 2014, requiring groundwater basins to be sustainable by 2040. SGMA requires a Groundwater Sustainability Plan (GSP) by 2020. SGMA may limit the amount of well water that may be pumped from underground aquifers. Buyers and tenants to a real estate transaction should consult with their own water attorney; hydrologist; geologist; civil engineer; or other environmental professional. Additional information is available at: California Department of Water Resources Sustainable Groundwater Management Act Portal - <https://sgma.water.ca.gov/portal/> Telephone Number: (916) 653-5791

## Offices Serving The Central Valley

### FRESNO

7480 N Palm Ave, Ste 101  
Fresno, CA 93711  
559.432.6200

### VISALIA

3447 S Demaree Street  
Visalia, CA 93277  
559.732.7300

### BAKERSFIELD

4900 California Ave, Ste 210 B  
Bakersfield, CA 93309  
661.334.2777



**Download Our  
Mobile App!**

[pearsonrealty.com/mobileapp](https://pearsonrealty.com/mobileapp)



Download on the  
**App Store**



GET IT ON  
**Google Play**

*We believe the information contained herein to be correct. It is obtained from sources which we regard as reliable, but we assume no liability for errors or omissions. Policy on cooperation: All real estate licensees are invited to offer this property to prospective buyers. Do not offer to other agents without prior approval.*