

2230 acres of grazing land with good water: wells, dugout, and live-fed springs. All adjacent land except for 2 quarters. Land can be sold as one unit or as parcels 1 through 6.

FOR SALE: 1700/Acre

Grazing land for sale in Wright Twp. Tripp County and adjacent Todd County, South Dakota. (South of Carter, SD)

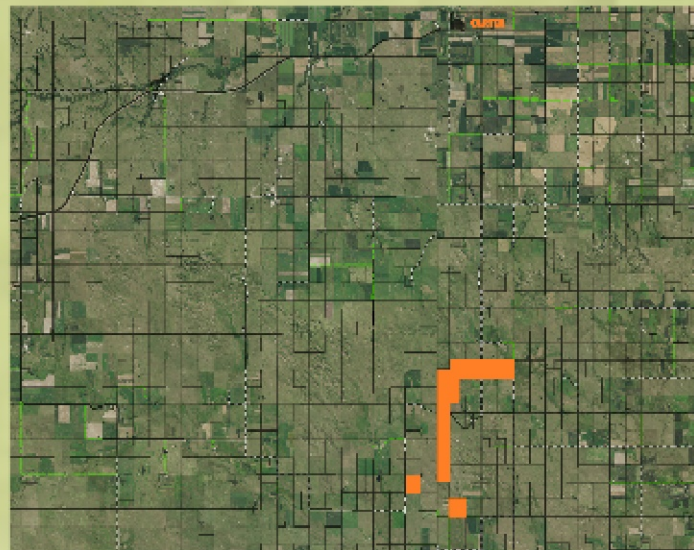

Water sources:

Parcel 1: Dugout, spring-fed creek

Parcel 2: REA well with 9-foot tire tank

Parcel 3: Pumphouse, hydrant with a 15-foot tank, hydrant with 8-foot tire tank, solar powered pump well

Parcel 4: REA well with 11 foot tire tank, live water

Parcel 5: Windmill with 24 foot tank

Parcel 6: Live water

Parcel 3: (2) 30 X 40 X 12 Pole barns (one with 2 slider doors and one with one slider door. 20 X 90 X 10 pole building

